"All the News That's Fit to Print."

The New York Times.

THE WEATHER
Fair today; tomorrow showers; not much change in temperature.
Temperature yesterday—Max., 77; Min., 58.
For weather report see Page 42.

VOL. LXXVI....No. 25,401. NEW YORK, THURSDAY, AUGUST 11, 1927. TWO CENTS In Greater New York | THREE CENTS Within 200 Miles | FOUR CENTS Elsewhere in the U. S.

SACCO AND VANZETTI REPRIEVED AT LAST HOUR TILL AUG. 22; WARDEN ANNOUNCES ACTION AS TIME OF EXECUTION NEARS; FULLER SAYS STATE COURTS NEED TIME; FEDERAL WRIT DENIED

COOLIDGE DEDICATES MOUNTAIN MEMORIAL TO FOUR PRESIDENTS

He Lauds the Achievements of Washington, Jefferson, Lincoln, Roosevelt.

CEREMONY IN BLACK HILLS

President Says Figures to Be Carved on Stone Wall Will Be a National Shrine.

AVIATOR DROPS MESSAGES

Borglum Chisels Out the First Lines of Washington's Profile on Mount Rushmore.

From a Staff Correspondent of The New York Times.

RAPID CITY, S. D., Aug. 10.—In this Western empire a colossal national memorial to Washington, Jefferson, Lincoln and Roosevelt was dedicated today by President Coolidge, who in a speech sketched the epochal achievements of those outstanding American leaders, whose figures are to appear in stone on the granite face of Mount Rushmore.

Standing at the base of the mountain President Coolidge told of the place in history of Washington, his struggles, in behalf of independence, constitutional government and liberty, declaring him the "foremost disciple of ordered liberty, a statesman with an inspired vision who is not outranked by any mortal greatness."

Jefferson, he said, emphasized the element of self-government and demonstrated that "it was practical and would be permanent"; he likewise embodied the spirit of expansion, and recognized the destiny of the country, the President said.

Lincoln demonstrated the permanency of the Union and extended the principle of freedom to all the inhabitants of our land, declared the President.

"Above all other national figures, he holds the love of his fellow-countrymen," he added. "The work which Washington and Jefferson began, he extended to its logical conclusion. Roosevelt strove to add economic freedom to the political freedom already existing, and by building the Panama Canal brought into closer relationship the East and the West.

After the President had spoken before the hundreds assembled Gutzon Borglum carved the first lines of the profile of George Washington. Messages were dropped from an airplane at the ceremonies from Governors of many States and flags recalling the history of the several periods and its wars were unfurled.

President in Cowboy Attire.

President Coolidge made the ascent of three miles by horseback. Riding with him were Senator S. D. Fess of Ohio, Colonel Winship, Major Coupal and Secret Service men.

Mr. Coolidge wore a high cowboy hat, cowboy boots, with Mexican spurs and buckskin gloves. Arriving at the stone plateau, where the exercises were held, he discarded the spurs but appeared on the stage to deliver his speech in real Western attire. He was greeted with cheers as he arose to speak, his cowboy boots with yellow tops and his sandy hair glistening in the sunlight.

As the President dismounted in real cowboy style and slowly ascended the stone theatre to face fully 2,000 persons, who had climbed to the mountain top, the Presidential salute was fired by the explosion of dynamite in the far distant canyon. The echos reverberated through the valley, resembling the stage sounds familiar in "Rip Van Winkle."

It was one of the most imposing scenes the President has viewed in the West, unique in its settings and natural beauty. Fifty voices sang "The Marseillaise," "America," "Hail, Columbia," and "The Star-Spangled Banner" and their notes echoed through the mountains.

Text of President's Address.

President Coolidge spoke as follows:

We have come here to dedicate a cornerstone that was laid by the hand of the Almighty. On this towering wall of Rushmore, in the heart of the Black Hills, is to be inscribed a memorial which will represent some of the outstanding events of American history by portraying with suitable inscription the features of four of our Presidents, laid on by the hand of a great artist in sculpture. This memorial will crown the height of land between the Rocky Mountains and the Atlantic seaboard, where coming generations may view it for all time.

It is but natural that such a design should begin with George Washington, for with him begins

Continued on Page Five.

When you think of Writing think of Wing. —Adv.

"What's a Mere King Beside A Dry Agent?" Asks Jurist

Special to The New York Times.

CHICAGO, Aug. 10.—When Jay J. McCarthy pleaded that his client's home had been entered y prohibition agents without a search warrant, he quoted from Blackstone:

"Lightning may strike the house, and snow and rain may fall into it, the wind may blow into it, but the King cannot enter it."

"That may be true," eplied United States Commissioner James R. Glass, "but what's a mere King as compared to a prohibition agent?"

Frank Walls, the defendant, was held to the Grand Jury in $1,000 bonds.

2 HONOLULU FLIERS KILLED IN A CRASH

Lieuts. Covell and Waggener, Leaving San Diego, Strike on Point Loma.

BODIES CAUGHT IN FLAMES

Machine Was in Trouble at the Hop-Off—Mechanics Warned of Fueling Defect.

Special to The New York Times.

SAN DIEGO, Cal., Aug. 10.—Two of the contestants in the San Francisco-Honolulu flight for the Dole prize were killed today when the low-winged monoplane entered by Lieutenants George W. D. Covell and Richard S. Waggener, Navy fliers, crashed into an embankment on Point Loma and burst into flames, burning the fliers to death.

Laughing at the fact that they had drawn position number 13 in the Hawaiian race, Lieutenants Covell and Waggener took off from North Island Naval Air Base at 7:18 o'clock this morning for Oakland.

According to word from North Island, the fliers disregarded advice of the mechanics who worked most of last night attempting to remedy a defect in the fueling system. The mechanics advised them against starting until a thorough test had been made. From the start, according to those who witnessed the take-off, Covell, who was piloting, was in trouble.

Apparently Tried to Turn Back.

The plane taxied for more than a mile and a half across the island, its low wings almost flapping the ground before it gained sufficient momentum to rise above the bay as it headed toward Point Loma. The airplane was skimming the water and an apparent attempt was being made to turn back toward the island when the crash came.

Some of those who saw the accident were of the opinion the fliers were attempting to make a forced landing on the point just above the entrance to Fort Rosecrans. The plane made a nose dive, turning completely over in the air. It struck fifty feet from the edge of an embankment, just in the rear and to the left of the home of Mrs. Maude McKim, 306 San Fernandino Street, La Playa.

The plane hit the bank with such force that it split off the edge of the cliff, then dropped back into a hollow, where an explosion buried both the machine and the bodies in loose earth. The machine was a snarled heap, half in the earth and half out, flames breaking out spasmodically with small explosions of flares that had been aboard. Bits of the craft were hurled to the roof of the McKim home, and fire spread over an acre of brush at the top of the embankment. Mrs. McKim, who is Principal of the Loma Portal school, was not at home.

Boy Runs to the Rescue.

The McKim home is above and to the left of the home of M. C. Tombler, 310 San Fernandino Street. Both Mr. and Mrs. Tombler said they heard the roar of the plane and the crash. Mrs. Tombler ran to a rear window just in time to see the wreckage burst into flames. The noise and smoke brought Morris Tombler, 15, rushing from his home in his stocking feet. With a garden hose the lad ran to the edge of the embankment, and, crying for help, began playing water over the burning wreckage.

Word of the accident was telephoned into the city and fire apparatus and ambulances were dispatched.

Only one small hose could play on the wreck, and this was stretched up the cliff from the Tombler garden faucet. The pressure was too feeble to make much impression on the flames for a long time, nor could the metal be immediately lifted off the bodies because of the heat. Spectators, including women and children, climbed a ledge-like trail to view the wreck. One of the bodies was in plain sight. It was not until 10 o'clock, about two hours and a half after the accident, that stretchers could be brought up the cliff to take out the bodies.

The funerals will be held from the

Continued on Page Eight.

BUS AWARD UPHELD IN SUPREME COURT; INJUNCTION IS DENIED

Justice Peters Finds Estimate Board's Action in Equitable Award Legal.

WALKER SIGNS FRANCHISE

Opinion Holds Stewart Browne Failed to Prove Mayor Barred a Public Hearing.

NO ONE SOUGHT TO SPEAK

Court Rejects Charge That Offer Was Less Advantageous to City —Appeal to Be Taken.

The application for an injunction to restrain the city from carrying out the award of a bus franchise for Manhattan, Brooklyn and Queens to the Equitable Coach Company and to prevent Mayor Walker from signing the franchise voted by the Board of Estimate, brought by Stewart Browne, President of the United Real Estate Owners' Association, was denied yesterday by Supreme Court Justice Curtis A. Peters.

Immediately after receiving word officially of Justice Peters's decision, Mayor Walker signed the franchise at 3:30 o'clock in his office at City Hall.

The Mayor several days ago signed the contracts for the Surface Transportation Corporation, a subsidiary of the Third Avenue Railway Company, for the bus franchise in the Bronx and of the Tompkins Bus Corporation for the bus franchise in Richmond, so he departs for Europe with the bus matter seemingly settled so far as he can settle it.

Serves Notice of Appeal.

Although Mayor Walker had signed the franchise contract, Mr. Browne said last night that he intended to appeal from Justice Peters's decision, and had served a notice of appeal on the Corporation Counsel.

"We did not receive notice of the decision until after 3:30, the time at which I am informed Mayor Walker signed the franchise," Mr. Browne said. "We will ask the Court for a stay in the morning. I suppose the Mayor by signing the franchise contract has complicated matters. I am not enough of a lawyer to say."

Individual routes in the franchise granted to the Equitable Company are still subject to attack before the Transit Commission in the hearing on the application which the company will have to make for certificates of convenience and necessity, and it is understood that the B. M. T. will attack certain routes in Brooklyn on the ground that they would compete with existing surface lines.

Justice Peters held that Mr. Browne had failed to prove his charge that Mayor Walker had denied a public hearing on the Equitable Company's amended application for a franchise and said the preponderance of the evidence was that the Mayor had not, as alleged by Mr. Browne, called the item on the Board of Estimate calendar in "a low tone of voice." Justice Peters also ruled that Mr. Browne had failed to prove that the offer of the Equitable Company was less favorable to the city than the offers of other companies and that in any event he had not made any charge of fraud against the Mayor and other city officials, who were vested with a certain amount of discretion.

Quotes Secretary's Report.

Justice Peters quoted the testimony of the secretary of the Board of Estimate to support his decision that the Mayor had denied a public hearing on the Equitable Company's application. "The secretary of the Board of Estimate has sworn in an affidavit," Justice Peters said in his opinion, "that the following is a correct tran-

Continued on Page Fourteen.

Lightning Stuns 35 Soldiers Of Polish Regiment on Hike

Copyright, 1927, by The New York Times Co. By Wireless to THE NEW YORK TIMES.

WARSAW, Aug. 10.—Lightning struck in the midst of the Sixteenth Infantry as they were hiking through the woods near Tarnow. Thirty-five soldiers were rendered unconscious by the bolt and were removed to a hospital. Fifteen of them are in a serious condition, from which their recovery is very doubtful.

The accident caused a stampede, the soldiers scattering in all directions and throwing their guns and accoutrements away. It was hours before the troops were reassembled.

WALLIS QUITS POST; SUCCESSOR IS NAMED

Commissioner of Corrections Tells of Achievements, Gets the Mayor's Thanks.

WALKER ACTS QUICKLY

Appoints R. C. Patterson Jr., an Engineer, Former Secretary of Fire Department.

Commissioner of Correction Frederick A. Wallis, appointed by Mayor Hylan on Jan. 1, 1923, has resigned, and Mayor Walker has appointed as his successor Richard C. Patterson Jr., an engineer, at one time Secretary of the Fire Department. The resignation and appointment, announced by Mayor Walker last evening just before he left City Hall for his trip to Europe, are effective Aug. 15.

The action announced by the Mayor was unexpected. Early in the year the resignation of Commissioner Wallis was fully expected, following a report practically recommending that such resignation be requested, made by Joseph A. Warren, then Commission of Accounts and now Police Commissioner. Commissioner Warren made his report after an investigation of the Tombs jail-break attempt last November, which resulted in the loss of five lives and showed rather plainly that it was comparatively easy for prisoners in the Tombs to obtain firearms.

Mayor Walker took no action on the report and the matter was virtually forgotten in official circles. It appears, however, from the correspondence made public yesterday that Commissioner Wallis has been anxious to resign. In fact he will, as the Mayor says in his letter accepting the resignation, hold office until Aug. 15 at some inconvenience to himself and at the Mayor's request. The letter of resignation is dated July 15.

Commissioner Wallis's Letter.

The letter of resignation reads:

July 15, 1927.

Hon. James J. Walker,
Mayor, City of New York.

Dear Mr. Mayor:

Late last Summer during the survey visit of your Honor and party to Riker's and Welfare Island, I reiterated that, when my program for the Department of Correction had been adopted and the work actually under way, I would feel entitled to request release from my duties as Commissioner.

May I take this occasion to express again appreciation of your approval of the program, and the using of your influence with the Board of Estimate in securing initial appropriations to carry out the physical units of the plan, viz.:

(a) Sixty-two thousand dollars for personnel and equipment for receiving and distributing at Riker's Island the earth from subway excavations, heretofore dumped at sea. The material from the Fulton Street subway will afford a reported saving and asset to the city of over $2,000,000; that from Nassau and Sixth Avenue subways to be of much greater value.

(b) Forty-six thousand dollars for

Continued on Page Seven.

ARRESTS CHECK PICKETING

New York Writers Are in Group of 39 Jailed at Boston.

PARADED AT STATE HOUSE

Others Furnish Bail for Release, Regret Absence at the Demonstration.

CITY IS QUIET DURING DAY

Sacco Manifestants Are Few on Streets and Crowds Avoid Guarded Prison Area.

From a Staff Correspondent of The New York Times.

BOSTON, Aug. 10.—While the fate of Sacco and Vanzetti hung in the balance throughout the day here, Boston was calm. Excitement reigned for a few minutes this afternoon when the police repeated yesterday's action of arresting picketers before the State House, but aside from this there was little reflection of the high feelings that have taxed police powers in New York and in foreign countries.

The elaborate measures taken by the police to avert a demonstration before the Charlestown State Prison were in working order early in the afternoon, with uniformed officers and plain-clothes men posted at intervals along a line two blocks from the jail. The precautions had been widely announced, and few persons ventured that way who were not upon business.

At Sacco-Vanzetti defense headquarters, a dingy little room up a long flight of stairs in a building in the North End, the great mobilization of protesters that had been advertised failed to materialize to any impressive degree. Several groups of men and women from New York and elsewhere who arrived on the scene were directed to Socialist headquarters.

The parade that resulted in the arrests was organized there in a little meeting room. Forty-three men and women and a girl 15 years old were equipped with a number of placards denouncing the course of justice in the Sacco-Vanzetti case and criticising Governor Fuller and his Advisory Committee.

March in Front of State House.

They walked in orderly fashion up to Tremont Street, thence up the hill to the State House. Small groups of persons had collected on the streets and on the Common adjacent to the State House grounds, awaiting the decision of the Governor's Council, which had been expected to decide early in the day whether the condemned men should receive reprieves.

Four or five policemen standing at intervals about the State House apparently took no notice when the group of protestants formed in a single file and proceeded to march up and down at a slow pace displaying placards. A crowd collected rapidly, however, and there soon appeared on the scene Captain James F. Devitt. He stepped up to the head of the little procession and shouted:

"Loitering and sauntering is against the law. You have seven minutes in which to disperse. Move on."

The little parade continued, drawing an ever-increasing throng, which blocked the sidewalks and halted traffic. The seven minutes passed and seven more.

Then two patrol wagons full of uniformed policemen rolled up. The police dashed forth, each man "collaring" as many marchers as he could. Assurances of the picketers that they would make no efforts to escape failed to convince the officers of the law, who dug their hands into the men's coat collars so as to clinch a square of cloth and held on to the arms of women and girl prisoners with muscular gripe.

New York Women Arrested.

Of the forty-four, thirty-nine were arrested, eleven women, a girl and twenty-seven men. Among the women were Dorothy Parker of New York, writer of humorous verse; Miss Peggy Tucker, Secretary of the New York Civic Club; Rosie Kimmelman, Secretary of the Cleveland (Ohio) Sacco-Vanzetti Defense Committe, and Rose Pesotta of the New York committee.

John Dos Passos, artist and novelist, of New York, was another arrested. He almost escaped by dashing off at top speed when he saw the police coming. His headlong flight was interrupted by a member of the State police force, whom he bumped into. The collision attracted a city policeman, who grabbed him.

There being insufficient room in the patrol wagons, a number of the prisoners were escorted four blocks to the Joy Street station by police officers, who did not relinquish their

Continued on Page Two.

Gov. Fuller Reveals Reasons for Giving a Stay; Attorney General of State Advised the Action

Special to The New York Times.

BOSTON, Thursday, Aug. 11.—Governor Fuller's statement on the twelve-day stay in the execution of Nicola Sacco, Bartolomeo Vanzetti and Celestino Madeiros, as given out at midnight, reads as follows:

The courts of the Commonwealth are actively engaged in the work of considering and deciding the various motions and petitions filed by the counsel in these cases. The courts themselves have no power to grant a respite.

To afford the courts an opportunity to complete the consideration of the proceedings now pending and render their decision thereon, I have recommended to the Executive Council that the sentences of Sacco, Vanzetti and Madeiros be respited for twelve days, or until midnight on Monday, Aug. 22, 1927.

The Council has unanimously adopted this recommendation.

Prior to its adoption it was recommended by the Attorney General.

LONDON POLICE ROUT 10,000 AT EMBASSY

Troopers Ride Into Solidly Packed Mob While Patrolmen Push and Pull.

MANY MARCHERS ARE HURT

Parade of Sacco-Vanzetti Sympathizers Follows Incendiary Oratory in Hyde Park.

Copyright, 1927, by The New York Times Company. Special Cable to THE NEW YORK TIMES.

LONDON, Aug. 10.—Egged on by a bobbed-haired girl, 10,000 sympathizers of Sacco and Vanzetti marched on the American Embassy tonight and were only dispersed after police charges in which thirty persons were injured.

The disorders were preceded by a meeting in Hyde Park, which was addressed by "Emperor" Cook, leader of last year's coal strike, and other labor leaders.

"I warn you and I warn America," shouted Cook, "that if they murder those two men we will get even with them. I ask you to take off your hats and pledge yourselves to get even. If America kills these men it will be murder and we will repay."

At the conclusion of his speech Cook pulled out a red flag, which was the signal for singing "The Red Flag" and "Internationale."

A section of the crowd of different mind heckled Cook throughout his speech and sang "God Save the King."

March on Embassy Started.

Mrs. Pollitt, wife of the Communist, and other speakers addressed the gathering, the last orator declaring, "the time has now come to march on the American Embassy."

Then the huge crowd immediately rushed to the Marble Arch, and, forming in procession, marched with red flags aloft toward Hyde Park Corner. The procession was led by twenty mounted police and watched by so many thousands of spectators that traffic in Oxford Street came to a standstill for half an hour and hundreds of taxicabs filled with theatregoers in evening dress had to wait in Park Lane until the procession filed into Grosvenor Gardens.

'Twas a heterogeneous assemblage of young girls, white-haired women, workingmen in working clothes and smartly dressed youths. The young, bobbed-haired girl rushed about at the head of the procession, gesticulating wildly and screaming: "The American torturers are not going to kill our Sacco and Vanzetti!"

When the procession reached Grosvenor Gardens, where the Embassy is situated, the police in attendance, numbering about 500, closed in on the procession and mounted police began to disperse the demonstrators.

A wild stampede ensued amid shouts and cries of women unable to escape. A number of demonstrators were pushed through railings and thirty-five of them fell into a basement entrance, many being injured.

The crowd dispersed, but just before midnight regathered and a second police charge took place.

LONDON, Aug. 10 (AP). — Huge crowds which, after meetings in Hyde Park, marched on the American Consulate tonight were dispersed by a strong force of foot and mounted police.

The demonstrators, who were singing "The Internationale" and carrying red banners, became packed and immovable when they joined thousands of other spectators in Grosvenor Gardens, opposite the embassy.

Mounted police, riding four and six abreast, charged at a canter into the throng. The people fled in a panic as fast as the human masses could be dissolved, amid the screams of women and the oaterics and curses of men.

Scores of people were crushed into doorways, where cries of distress arose, and shouts of "There are children here!"

Without drawing their clubs, the mounted police, supported by hundreds of police on foot, pushed through the mob, which retired shouting in the various streets as the "bobbies" tugged at them and exhorted them to "come along." The traffic movement presently was restored, over caps, hats and remnants of clothing which had been abandoned by the crowd.

CROWDS HERE CHEER NEWS OF REPRIEVE

Union Square Is the Scene of Big Demonstration by Sacco Sympathizers.

APPEAL IS SENT TO POPE

Mrs. Coolidge Also Asked to Help by Urging President to Intercede in Case.

Sacco and Vanzetti sympathizers waited anxiously in New York last night for news of the condemned men, and when definite word of the reprieve granted by Governor Fuller was received there were demonstrations in several parts of the city where crowds had gathered to get the latest news of the two condemned radicals.

The largest crowd was one of about 2,000 persons that assembled in Union Square to receive bulletins. The gathering there broke into loud cheering at 11:45 o'clock when news came of the reprieve.

The jubilation of the throngs, many of the men and women having waited for many hours to learn the fate of the condemned radicals, quickly spread throughout the neighborhood. In Fourteenth Street, between Irving Place and Fourth Avenue, there were several smaller groups of sympathizers. When the news reached them they, too, began to cheer. The cheering continued around Union Square for ten minutes or more and then the throngs disappeared.

Crowd Gathers Quickly.

The crowd had begun to assemble in front of the Jewish Daily Freiheit about 9 o'clock and grew quickly. The police had some trouble keeping the sidewalks clear. Early bulletins which were pessimistic in tone, brought boos and hisses. Then came the first report of the reprieve. There were cheers. Next there was a bulletin saying that the report of the reprieve was untrue. A chorus of jeers and shouts greeted this. Within a short time, however, the definite news of the reprieve was posted.

At midnight last night the Sacco-Vanzetti Emergency Committee issued the following statement:

"Organized labor has stayed the hand of the executioner. The mass strength of the international working class, all liberal minded men and women throughout the world, has halted the slaughter of our comrades, Sacco and Vanzetti.

"The Sacco-Vanzetti Emergency Committee warns the workers of the City of New York that the struggle is not over. The fight must be continued with the same determination that has marked organized labor's fight in the past two weeks.

"Workers of New York, continue the fight with renewed vigor. Urge your comrades to participate in demonstrations between now and Aug. 22, on which day the respite forced from Governor Fuller expires. Do not allow the enemies of labor to delude you. This truce is American labor's hard-won victory; only by your vigilance will the truce become an absolute victory.

"This temporary victory is the result, primarily, of the hundreds of strikes and mass demonstrations which marked the activities of the past week. This is a warning to the American Federation of Labor bureaucracy that militant labor will fight its own battles in the future.

"The Sacco-Vanzetti Emergency Committee calls on the workers of New York City to consolidate their position. It calls upon all those who aided in this gigantic struggle to close ranks and carry this truce on to its logical conclusion—the liberation of Sacco and Vanzetti.

"We urge our hundreds of thousands of New York sympathizers to guard jealously this bitterly contested victory. To the thousands of unknown friends who aided us in this fight we extend our thanks and appreciation. On with the fight!"

Six Arrests Are Made.

While several hundred persons were quietly celebrating the news of the reprieve, six men, including two reporters who were on duty, were

Continued on Page Two.

DECISION LATE AT NIGHT

Warden Gets Word 39 Minutes Before Time Set for Execution.

COUNCIL IN LONG SESSION

Hears Defense Counsel and Approves Governor's Proposal of 12-Day Respite.

MEN TAKE NOTICE CALMLY

With Madeiros, Also Getting Stay, They Will Be Removed From Death House Today.

From a Staff Correspondent of The New York Times.

BOSTON, Thursday, Aug. 11.—At 11:24 last night, less than an hour before they were to go to the death chamber, Nicola Sacco and Bartolomeo Vanzetti received announcement from Warden William Hendry that Governor Fuller had respited their sentence until midnight of Monday, Aug. 22.

Governor Fuller, with the approval of the Executive Council, stayed the executions of the two men and of Celestino Madeiros, sentenced on a separate murder charge to die at the same time, to allow a ruling on a writ of error by State Supreme Court Judge Sanderson, which, if approved, will take the case to the full bench of the Supreme Court.

At five minutes past 12 when the first of the condemned men was to have walked to the electric chair, Governor Fuller announced that he had recommended to the Executive Council the respite so as to permit the courts to complete consideration of the case. The recommendation was adopted unanimously.

Federal Court Writ Denied.

With his announcement there was also made public statements by United States Supreme Court Justice Oliver Wendell Holmes and Circuit Court Judge George W. Anderson, who denied application for a writ of habeas corpus on the ground that they had no right to issue the writ unless it was shown that the court which tried the case lacked jurisdiction. Prejudice on the part of a presiding judge, no matter how strong, would not deprive the court of jurisdiction, said Justice Holmes.

In another statement Attorney General Arthur E. Reading pointed out that Justice Holmes did not find that Justice Thayer had been prejudiced.

Although defense counsel failed to obtain the writ of habeas corpus, they are not debarred from reaching the United States Supreme Court in appealing from the decision of the Supreme Court of Massachusetts.

Less than a minute after Captain Charles R. Beaupre and Sergeant Harold MacFarlane of the State Police left for the prison at Charlestown with the three official reprieves, telegrams were sent from the Governor's office to five of the seven Justices of the State Supreme Court informing them of the respite.

Notifies Supreme Court Justices.

Deputy Sheriff Richard J. Murray had been at the executive offices since 2 o'clock in the afternoon waiting for the action of the Governor and the council. It was not until 11:45 P. M. that Herman Macdonald, secretary to Governor Fuller, called for Mr. Murray. He then wired the Justices Henry Braley, who is at the South Shore; Edward P. Pierce, who is vacationing in Maine; James B. Carroll, in Springfield; William C. Waft, who is in Maine, and George W. Sanderson, who stopped at a hotel near the State House.

It was said the five Justices would convene in the Supreme Court Monday or Tuesday. It was the first time in the memory of local court attaches that members of the Supreme Court have been called in from vacation to sit in any case.

The formal document delaying the execution was rushed from the State House to the State Prison in the hands of Captain Beaupre, who delivered it to Warden Hendry at twenty minutes before midnight. The warden, a heavy, slow-moving man with a dark mustache, took it with a twinkle in his eye and proceeded at once down the long cement corridors that lead from his office to the death house.

"It's all off, boys," he said.

Three Men Awaiting Reprieves.

The three men were sitting on cots in adjoining cells expecting in a few minutes to be marched forth to the electric chair. Preparations for the electrocution, such as slitting trousers legs to receive the metal strips through which the current would pass, had not yet been made.

The news that this was not, after all, to be their last night on earth failed to stir the emotions of any one of the condemned men, said the Warden. Only one of them, as much as

Usher Shot Ejecting Man From Theatre; Women Join Struggle in Brooklyn Lobby

As women and children crowded around a man in the lobby of the Supreme Motion Picture Theatre, Livonia and Williams Avenues, Brooklyn, at 4 o'clock yesterday afternoon, tugging and striking at him while an usher struggled to eject him, the man drew a pistol and fired three shots. One bullet struck the usher, Isadore Mayer, 22 years old, of 263 Nostrand Avenue, Brooklyn, passing through the left side of his body but missing the lung, physicians said later. Although the lobby was tightly packed with a struggling crowd, none of the other bullets found a mark.

The man jerked loose from Meyer's grasp as the crowd fell back at the sound of the shots and started for Williams Avenue. The district at that hour was crowded and many took up the chase, but the assailant held back his pursuers at the point of the pistol, disappeared into a cellar and escaped over back fences to a house under construction in Alabama Avenue. A barber who ran into the street with a pistol at the tumult refrained from shooting for fearing of hitting one of the many women in the street.

Meyer's attention was attracted to the man when Mrs. Pauline Friedman of 602 Georgia Avenue, Brooklyn, who had gone to the theatre with her two children, complained that he was annoying her. She had demanded that he cease his attentions and the altercation turned all eyes from the screen. The audience was composed largely of women and children.

As Meyer ushered the man to the door a number of indignant women and curious children followed. Soldier women began to strike at him and the man started to wrestle with Meyer to get free. He drew the pistol when Meyer held fast and asked some one to call a policeman. At the sounds of the shots there was a rush for the exit. This was halted and order restored by theatre attendants and the arrival of the police.

spoke. This one was Vanzetti, who, throughout the imprisonment, has maintained a less melancholy attitude than Sacco.

Vanzetti arose slowly from his cot and came over to the cell door. Gripping the bars with his hands he leaned forward.

"I'm damned glad of that. I'd like to see my sister before I die," Warden Hendry quoted him as saying.

This was the only response. The Warden said he urged Sacco and Vanzetti to eat. Although meals had been served to both at 6 o'clock last night, neither had touched his food. The Warden said he told them, "Be men now and start eating for a change."

Neither of them replied. The Warden turned and walked off.

"If they want food they can ask for it," he said. He indicated he doubted they would.

The Warden evidenced his satisfaction with the Governor's action by passing cigars around to all in his office. He asked an assistant to read the respite, replete with "Whereases" and "Know ye alls," and smiled with satisfaction as he listened.

Taken From Death House Today.

The condemned men remained in the death house over night, as there were no cells ready for them elsewhere in the prison. Later this morning, the Warden said, they will be removed to the Cherry Hill section of the jail.

A battalion of mounted policemen were stationed directly before the prison gates. Except for them the little square was deserted, all traffic being diverted a quarter of a mile off at Cambridge Street by a dozen policemen stationed there who halted pedestrians and automobilists and formed a cordon across the roadway to the prison.

Nowhere in Boston streets was there any evidence of high interest, far less mob excitement, at the outcome of the proceedings.

As the respite was announced, Superintendent of Police Crowley issued orders which called off the extra guards, machine gun squads and other precautionary measures at the prison.

Sacco and Vanzetti were sentenced to die in the electric chair on conviction of the murder of a paymaster and his guard at South Braintree on April 15, 1920. Madeiros was convicted of the murder of a Wrentham bank cashier in November, 1924, and had made a "confession" asserting the innocence of Sacco and Vanzetti.

Madeiros was to go to the chair first, then Sacco, and Vanzetti third.

Defense Counsel Wins Struggle.

The Warden's announcement came after a day of hectic and extraordinary events, during which the lives of the condemned men hung in the balance. Arthur D. Hill, chief of defense counsel, fought a superhuman battle to save his clients. Yesterday morning he succeeded in obtaining a promise from State Supreme Court Judge Sanderson for a ruling this morning on the question of an appeal to the full bench of the Massachusetts Supreme Court.

Papers were prepared for an appeal on the writ of habeas corpus and rushed to the death house for the signatures of the men. Governor Fuller, for the first time in the history of the commonwealth, convened a conference of seven of the eight living Attorneys General of the State to assist him in acting on the request for a respite. He also summoned a special meeting of his Executive Council to pass upon his decision.

In the afternoon Mr. Hill, following an urgent plea before the Governor for a respite, made a dramatic dash by automobile to the Summer home of United States Supreme Court Justice Holmes at Beverly Farms, thirty miles away. The venerable jurist found himself unable to grant a writ of habeas corpus.

Mr. Hill flung himself into the car and drove madly to the home of Circuit Court Judge Anderson. Again he failed. Only one hope remained. That was Governor Fuller.

At 7:30 P. M., Mr. Hill return to Boston. An hour later he was addressing the Executive Council at the State House.

The Council was reluctant to grant a respite. Mr. Hill, a former district attorney of Suffolk County (Boston), made a final plea. He was haggard and worn from the day's exertions. But, summoning all his eloquence (he is a master of oratory and an of a former professor of literature at Harvard), he swayed the Council and the Governor to give his clients a respite. His victory in their fight for time had been won when he emerged from the Council Chamber at 11:12 P. M.

Ruling of Justice Holmes.

Here is the ruling of Supreme Court Justice Holmes:

Nicola Sacco and Bartolomeo Vanzetti, petitioners for habeas corpus:

This petition was presented to me this tenth day of August, 1927, and was argued by counsel for the petitioners. I am unable to find in the petition or affidavits, as I understand them, any facts that would warrant my issuing the writ. I have no authority to issue it, unless it appears that the Court had not jurisdiction of the case in a real sense. To that no more than the form of a court was there. But I cannot think that prejudice on the part of the presiding judge, however strong, would deprive the Court of jurisdiction, that is, of legal power to decide the case, and in my opinion nothing short of a want of legal power to decide the case authorizes me to interfere in this summary way with the proceedings of the State Court.

OLIVER WENDELL HOLMES,
Associate Justice Supreme Court of the United States.

Opinion of Judge Anderson.

Circuit Judge Anderson's ruling was as follows:

Sacco and Vanzetti, petitioners for habeas corpus.

This petition was this tenth day of August, 1927, presented to Mr. Justice Holmes and denied by him in a memorandum, a copy of which is hereto attached. I assume that, strange as it may seem, a Circuit Judge might take a different view and issue the writ. But I am unable to take a different view Moore v. Dempsey, 261 U. S. 86, relied upon by petitioners, I think conclusive against them when read with the petition and its supporting affidavits. I have on this record no right to interfere with the legal processes of the courts of Massachusetts.

GEORGE W. ANDERSON,
Judge of the Circuit Court of Appeals for the First Circuit of the United States.

Attorney General's Statement.

Attorney General Reading's statement follows:

This afternoon Mr. Arthur D. Hill, Mr. William O. Thompson and Mr. Elias Field waited upon Mr. Justice Oliver Wendell Holmes of the Supreme Court of the United States at Beverly, and presented to the Justice a petition for a writ of habeas corpus on behalf of Nicola Sacco and Bartolomeo Vanzetti. They argued the petition at length. This was an ex parte hearing and the Commonwealth of Massachusetts was not represented by counsel. Mr. Justice Holmes, after hearing Mr. Hill and Mr. Thompson, decided that as he understood the petition and affidavits they contained no facts that would warrant his issuing the writ, and ruled that, even if Judge Thayer had been strongly prejudiced against Sacco and Vanzetti, that fact would not deprive Judge Thayer of jurisdiction and legal power to decide the case, because, in Mr. Justice Holmes opinion, nothing short of a want of legal power to decide the case would authorize him (Mr. Justice Holmes) to interfere in a summary manner with the proceedings of the State court.

The Attorney General stated that it should not be understood that Mr. Justice Holmes found, or was even ready to find, that Judge Thayer had been prejudiced, but simply ruled that, even if it should be found that Judge Thayer was prejudiced, still there would be no occasion for Mr. Justice Holmes to interfere.

ARTHUR K. READING,
Attorney General.

Intimation Comes at 11:15 P. M.

A respite had seemed certain at 11:15 when Mr. Hill announced that as soon as he could prepare them statements by Governor Fuller, Circuit Court Judge George W. Anderson, United States Supreme Court Justice Oliver Wendell Holmes and Attorney General Arthur K. Reading would be given out.

While Governor Fuller and the Executive Council sat in session at the State House, at the end of a day of hasty appeals and consultations, to decide the question of a reprieve, Warden Hendry at Charleston State Prison at 10:22 P. M. announced that he had received word that a respite had been granted to the condemned men.

A few minutes later Warden Hendry said he was sorry, but he would have to take back his announcement and that he had no statement to make.

When the Warden's telephone bell rang at 10:22 he answered it and had a brief conversation. Then he turned to the reporters and said:

"Boys, there's a respite for two men."

"Who are they and for how long?" asked the reporters.

Warden Reverses Announcement.

The telephone rang again and once more Warden Hendry answered it. He turned to the reporters and said:

"Boys, I want to correct that statement. There's a respite for all three men."

He started toward the death house when the bell rang a third time. This time when he turned away from the telephone the Warden said:

"Boys, I'll have to take it all back. I guess I was premature. I can't make any announcement now."

At the State House the Governor's Council had began a sitting delayed from noon. The members were listening to Arthur D. Hill, chief counsel for the defense.

At 10:55 Governor Fuller came out of the council chamber and said:

"The Executive Council has taken no action on a respite and Mr. Hill is still arguing his plea for a stay of execution."

Air Was Tense All Day.

The events of the day before the final decision was made known had a cumulative effect that strained nerves to the breaking point. An hour after hour passed and move after move was made in an effort to save Sacco and Vanzetti the air of tensity in every quarter increased.

At the State House a large group of newspaper correspondents besieged every visiting official for news. Attachés of the defense lawyers were on edge. At the headquarters of the Defense Committee there was little or no activity for the first time in seven years. Battered typewriters which had about been used up were allowed to rest, and the general feeling prevailed that there was nothing more to be done unless a respite were granted.

The events of the day began with the filing of a bill of exceptions to Supreme Court Judge George A. Sanderson's denial on Monday of a writ of error. The bill was filed by Richard C. Evarts, associate counsel to Arthur D. Hill, as supplementary to the petition for appeal filed Tuesday in the same courts.

At 10 A. M. Mr. Hill, accompanied by Elias Field, also of counsel for the defense, appeared at the Court House and went before Judge Sanderson. Attorney General Arthur K. Reading also was present. Nearly two hours were spent by Mr. Reading in checking over records of the hearing on Monday, and then the lawyers went into conference with Judge Sanderson.

Half an hour later they emerged and Mr. Hill dictated the following statement:

"We have been in conference with Mr. Justice Sanderson of the Supreme Court on the bill of exceptions. We have substantially agreed upon the form in which the case shall go to the full bench if Judge Sanderson decides that he has the power and duty to allow it.

Reports Decision Due "Tomorrow."

"Today we are to put the bill in final shape, which means having it written out and being sure that the proper affidavits are attached.

"We expect to see Judge Sanderson tomorrow morning and obtain his final decision."

The word "tomorrow" was the first intimation that there might be a respite for Sacco and Vanzetti, even if but for a day. Mr. Hill also added that he appreciated the Attorney General's courtesy and fairness in all the conferences in which he had taken part.

In the meantime, the extraordinary convocation of seven of the eight living former Attorneys General of the Commonwealth was being held in Governor Fuller's office. There were present J. Weston Allen, Albert E. Pillsbury, Herbert Parker, James M. Swift, Henry A. Wyman, Thomas J. Boynton and Jay R. Benton. The only absentee was Harry Atwell, who could not be reached.

The Governor conferred with the legal advisers in this extraordinary session until nearly 1 P. M. Following the meeting, none of the former chief law officers would make any comment.

Mr. Hill arrived at the Governor's office while the conference was in progress. He said that he went to the Governor's office on the understanding that he would have a hearing. He was accompanied by Michael A. Musmanno, a Pittsburgh lawyer associated with him, who said that if no respite were forthcoming a writ of habeas corpus would be sought in the Federal court.

Goes to See Justice Holmes.

Mr. Hill conferred with the Governor and the Attorney General. When he emerged at 1:30 o'clock he waved newspaper men aside and referred them to the Attorney General, who stated that an announcement must come from the Governor. The latter remained in his office inaccessible to reporters.

Mr. Hill hurried away to the office of Mr. Fields, where he remained at work on some legal papers and then went to Beverly Farms to call on Supreme Court Justice Oliver Wendell Holmes.

The Governor's council had been waiting to open the special meeting called for noon by the Governor. He had decided to place before the council the request of Mr. Hill for a respite pending further legal steps on behalf of the condemned men.

At 1 P. M. it was announced that the Council would leave for lunch and return at 3:30. The Council returned at that time and did not go into session. Hour after hour passed and no intimation of what was going on in the Governor's office came to the throng of fifty newspaper men. Official action of some sort involving the decision of Judge Sanderson was rumored when Clerk of Court Walter Frederick and Richard Murray, a messenger attached to Judge Sanderson's court, arrived at the Governor's office at 5 o'clock. They had with them what was apparently a legal paper.

An hour later Peter Carney, Second Deputy Secretary of State, stepped into the Executive Office with an engrossed document. The rumor that there would be a respite continued to spread, as it seemed evident that the paper was for the Governor's signature. Frederick W. Cook, Secretary of State, presented the paper to the Governor's Secretary, who took it in to Mr. Fuller.

Sacco Refuses to Sign Petition.

A few minutes later, the Council emerged from the executive chamber. It was learned that no meeting had been held, but that the meeting would be called to order at 8:30, when there might be an announcement.

Counsel for the condemned men had difficulty in obtaining their signatures to the petition for the writ of habeas corpus. Alphonso Gagliolo, a notary public, acting for the defense, visited Sacco in the death house at the State prison, but the condemned man, on the twenty-fifth day of his hunger strike, shook his head.

Vanzetti was more willing, but signed the petition only on condition that the appeal should cover the case of Sacco as well as his own. Just before noon, Mr. Musmanno, visited Sacco and tried to persuade him to sign the petition, but met with no success.

"Sacco positively refuses to sign the petition," said Mr. Musmanno. "He says, 'They have nailed me to the cross for seven years. They can't expect me to sign any papers now.'"

Vanzetti autographed two books for Musmanno and wrote a farewell message on the fly leaves. The lawyer refused to accept the gift, explaining to Vanzetti that if he did so, it would be a confession that he had given up all hope in connection with the fight for a reprieve. The books were two volumes of Charles A. Beard's "The Rise of American Civilization."

Vanzetti told the lawyer that while in the death house he had been enjoying Emerson's essays and has also read some books on philosophy.

Arrangements Completed at Prison.

While the conferences were being held in the Governor's office, Warden William Hendry in Charlestown State Prison was going ahead with the plans for the execution of Sacco, Vanzetti and Madeiros.

It was reported that the Warden would delay the execution only on the request, written or verbal, of Governor Fuller. There were also rumors that he would delay the final act at least until Thursday night because of the action of Supreme Court Judge Sanderson earlier in the day in making an appointment with defense counsel. The Warden declined to commit himself during the day, pending instructions from Governor Fuller.

Defense counsel's efforts during the day were to seek an early adjudication of the appeals before the full bench of the State Supreme Court, although that court has twice passed on the case, each time adversely. This time it is hoped to have the Supreme Court rule on questions of fact as well as law, the previous decisions having been only on questions of law.

The exceptions taken to Judge Sanderson's ruling were on the writ of error which he denied. Judge Sanderson, it appeared, could allow the exceptions to go before the full bench of the Supreme Court or he could deny them. Denial would permit the defense to bring a petition for leave of proof of the exceptions and this would be heard before the full bench.

Plan Appeal on Thayer's Rulings.

There are two more sets of exceptions which defense counsel hopes may be brought to the full bench of the Supreme Court if there is time. These are concerned with the exceptions to Judge Webster Thayer's rulings on Monday when the trial judge at Dedham denied the motion for a new trial. He also later denied a petition for stay of execution and revocation of sentence.

For the first time since Sacco and Vanzetti were removed to the death house, Mrs. Sacco failed to visit her husband during the day. No explanation was offered for her absence on what might be his last day of life.

Dr. Joseph McLaughlin, the prison physician, said that both men were weak, but showed no change from the day before. He said the men were haggard and emaciated. They were able to walk a little in their cells, but Sacco was not able to stand for five minutes without support.

During the evening, all preparations were ready for going ahead with the execution. Vehicles were diverted four blocks from the prison and none but residents of the homes within the deadline were permitted to enter, each under escort of a patrolman.

Police Head Takes Charge at Prison.

Superintendent of Police William H. Crowley went to Charlestown State Prison at 9 P. M. to take personal charge of the police arrangements. He was accompanied by Deputy Superintendent Thomas F. Goode and Captain Michael J. Goff. The Boston patrolmen were augmented by several squads of Metropolitan Park police at the scene.

In the recreation house of the prison guards, a few steps from the Warden's office, telegraph wires were strung so that word of the executions might be flashed speedily. The plan at that time was to have the witnesses gather about 11 o'clock and to wait for orders from Warden Hendry.

Prison chaplains waited nearby for possible changes of mind on the part of the three condemned men, who had signified no desire for religious consolation. The march to the chair is thirteen steps from Madeiro's cell, seventeen from Sacco's cell and twenty-one from Vanzetti's cell.

The procedure planned was for the men to march quietly into the death chamber where the witnesses were to have gathered. The guards would then strap the condemned man to the chair, applying a leather cap like a football player's guard to the head and an electrode to the left leg. A saline solution is placed in the head covering to keep the body from being burned and a covering is placed over the eyes.

Mussolini Wrote to the State Department Personal Plea on Behalf of Condemned Men

Special to The New York Times.

WASHINGTON, Aug. 10.—At the State Department today it was said that long ago a personal letter from Premier Mussolini in behalf of Sacco and Vanzetti had been forwarded to the department through the Italian Embassy. This, it was insisted, was the only representation that had been made by Italy in the matter.

Mention of the case was made at the department today by Nobile Giacomo de Martino, the Italian Ambassador, during a conference with William R. Castle Jr., Assistant Secretary of State in charge of European affairs, but it was said afterward that the reference was only an incidental one in the course of a conversation on many subjects and was in the form of an inquiry as to the status of the case.

The Ambassador, it was said, went to the department only in accordance with his custom of conferring with officials there at least once a week. On his arrival he found several doors locked and barred and special guards about the offices of important officials.

Officials of the Italian Embassy denied emphatically that they had been instructed to make renewed formal protest against the execution.

JUDGE THAYER ON LINKS.

His Son and a Policeman Go With Him to a Club.

WORCESTER, Mass., Aug. 10 (AP).—Judge Webster Thayer passed the forenoon today on the porch of his home here, reading and smoking, while a guard of two police officers did duty around the house.

Trunks from the Judge's Summer home in Maine arrived about 10 o'clock and he left the porch to inspect them. Shortly before noon Judge Thayer decided it was to be good golf weather. Accompanied by his son and the State policeman who has been acting as his personal bodyguard for several weeks, he drove to a country club for a round of golf.

Philippines Labor Leader Protests.

Special Cable to THE NEW YORK TIMES.

MANILA, Aug. 10.—Francisco Tirona, editor of El Debate, head of the Philippine Labor Congress and member of the executive committee has drafted a resolution protesting to Governor Fuller of Massachusetts against the execution of Sacco and Vanzetti.

Copenhagen Legation Threatened.

COPENHAGEN, Denmark, Aug. 10 (AP).—The American Minister, H. P. Dodge, and members of the legation have received letters purporting to come from Communists threatening vengeance against the American officials if Sacco and Vanzetti are executed.

ARRESTS PUT CHECK ON SACCO PICKETING

Continued from Page 1, Column 5.

tight grips the entire way. There they were herded in before Captain Devitt to be booked and be placed in cells, several to each cell.

A crowd of men and children had trailed excitedly along after those who were escorted to the station house afoot. There, another crowd had already assembled. As the police cleared the way to the entrance, there were faint shouts of "Give them six months." Another voice called, "Kill them," and another, perhaps ironically, shouted, "Lynch them."

Among the first to come to their rescue with money for bail was Ruth Hale, wife of Heywood Broun and President of the Lucy Stone League, who bemoaned the fact that she had missed being arrested. Another with bail money was Seward Collins, new owner of The Bookman, who also said he regretted exceedingly his having arrived too late to be arrested.

Nat Kay, a reporter for a radical newspaper, who arrived late, succeeded in being arrested by staging a "one-man parade."

Complains at Rough Treatment.

After a delay of an hour, bail bonds were made out and one by one the prisoners were released in $25 each. They were charged with "loitering and sauntering" and ordered to appear in the municipal court at 9 o'clock tomorrow morning.

Some of them were inclined to take their arrest lightly. Miss Parker complained that she had been treated roughly by the police, Rubbing the arm by which she had been escorted to the station house, she said: "The big stiffs."

She added that while the prisoners were in the cells a policeman had brought in a plain clothes man and told them that he was a Federal agent. She quoted the Federal agent as announcing that "any aliens in this mob will be deported." There were very few American citizens in the group, she said.

Two of those arrested were among the thirty-nine arrested yesterday and charged with "obstruction," in addition to sauntering and loitering. Three of those arrested yesterday were found guilty this morning and were held in bail for sentence Friday, at which time thirty other cases are scheduled to come up. The three convicted were Herman Kobbe of Nassau, N. Y., an architect, and Mrs. Grace Hutchins and William Murdock of Boston.

Objection in court this morning of Joseph Bearack, counsel for the pickets, to the charge of obstructing traffic, was credited with the absence of that charge in this afternoon's arrests. The obstruction charge was added to those of loitering and sauntering yesterday after the prisoners had been booked.

Taken Casually on the Streets.

The march before the State House was the only one of many proposed demonstrations that had materialized late this evening. The Sacco-Vanzetti case was discussed casually on the streets and in stores and offices but no excited arguments were heard.

The only point in Boston where the outcome of the day's manoeuvres by defense counsel for a stay seemed to create any noticeable reaction was in the anteroom of the Executive Offices in the State House, where reporters and lawyers from many points gathered to wait hour after hour.

The long, carpeted room, with solid mahogany tables and oil paintings adorning the walls, was in sharp contrast to the Sacco-Vanzetti headquarters, where three or four sympathisers sat amidst a litter of handbills and posters and discussed in Italian the probable outcome.

THOMPSON ATTACKS TESTS BY GODDARD

Says Gov. Fuller Told Him No Attention Was Paid to Bullet Report.

MAKES HOSTILITY CHARGE

Declares New York Expert Admitted Opinion Adverse to Sacco Before Experiments.

Special to The New York Times.

BOSTON, Aug. 10.—William G. Thompson, former counsel for Sacco and Vanzetti, took exception today to the report of Major Calvin H. Goddard, New York ballistic expert, made to Governor Fuller, that tests showed the bullet that killed Alessandro Berardelli was fired from Sacco's pistol.

Herbert B. Ehrmann, formerly associated with Mr. Thompson, agreed with his statement.

In his statement made to The Boston Transcript, Mr. Thompson related that a New York newspaper man prior to last June asked him to consent to a test of the so-called mortal bullet and the Fraher shell by Major Goddard. This newspaper man was contemptuous of the ballistic experts of the defense, Messrs. Hamilton and Turner, wrote Mr. Thompson, but he had confidence in them and refused, for the time being, to cooperate in any tests by Major Goddard, although putting no obstacles in their way.

After stating that both he and Mr. Ehrmann doubted the genuineness of the Fraher shell and the so-called mortal bullet, alleged to have been fired through Sacco's pistol, Mr. Thompson continued:

"I heard nothing more about Major Goddard until about noon on Friday, June 3, when Professor Gill telephoned me that he and Major Goddard were going out to Dedham at 2 o'clock to experiment with the bullet and shell. He did not tell me that Mr. Ranney and a stenographer were to be present, or that Major Goddard had previously been in conference with Mr. Ranney.

"I accordingly made no objection to the proposed experiment. About half an hour later I was informed of those facts by The Boston Herald. Having a court engagement, I could not go myself, but succeeded with great difficulty in getting in touch with Mr. Ehrmann who was able to reach Dedham in time to witness the experiment.

"There were also present Mr. Buxton and Mr. Carens of The Boston Herald.

"Mr. Ehrmann reported to me that heand Mr. Buxton and Mr. Carens were not impressed by the bullet test, but that the similarity between file marks on the so-called Fraher shell and on shells fired through Sacco's pistol were somewhat striking. As the same similarity had already appeared on enlarged photographs made by Mr. Turner, which were fully discussed at the hearing before Judge Thayer, I was not disturbed by the result of the experiments, although I was disturbed by the circumstances under which it was made.

"Mr. Ehrmann reported also that Professor Gill, whose remarks were taken down by a stenographer, after witnessing the experiments, expressed doubt as to the correctness of his former view. This led to an exchange of letters between Professor Gill and myself to which it is unnecessary for present purposes to refer further.

"I then called the matter to the attention of Messrs. Turner and Hamilton, both of whom assured me that they were familiar with Professor Goddard's methods, which were untrustworthy except when checked by careful micrometer measurements such as had been made by Messrs. Turner and Hamilton in this case.

After quoting letters written by Major Goddard to Mr. Hamilton, in which the former sought the latter's advice as to studying to become a ballistic expert, Mr. Thompson wrote:

"At my argument before the Governor I was assured by him that he had not paid any attention to Mr. Goddard's report, and I was given a similar assurance by the committee.

"I therefore made no argument about Mr. Goddard's methods or his conclusions.

Mr. Thompson then described as follows part of a conversation he had with Major Goddard on June 6:

"Mr. Goddard then stated that before making his experiment he had seen at Bridgeport, Conn., certain photographs taken by a Government expert and had formed from them a preliminary opinion adverse to Sacco. He stated that while he could not be sure, he might have communicated this adverse opinion to Mr. Ranney before Mr. Ranney consented to permit the experiment.

"Mr. Goddard asked me if I would consent to further experimentation by him in the presence of other experts. This I declined with emphasis, stating that I felt that there had been a lack of frankness and an attempt to take advantage of me in the making of the experiment, and also that I would not cooperate with anyone who denounced as crooks experts in whom I had confidence.

"In answer to a direct inquiry by me, Mr. Goddard stated that if he knew that Sacco and Vanzetti were guilty, it would be a matter of indifference to him whether they had had a fair trial or not.

"In the light of these facts, we submit that we cannot properly be charged either with having shown any improper reluctance to cooperate with Major Goddard, or with having raised a baseless doubt of the genuineness of the exhibits. Guilt must be shown beyond a reasonable doubt, and we felt justified in arguing that there was a reasonable doubt as to the genuineness of these two exhibits."

BLASTS SHAKE FITCHBURG.

Dynamite Is Exploded Following Threats to Blow Up City Hall.

FITCHBURG, Mass., Aug. 10 (AP).—Two deafening explosions tonight shook the City Hall and neighboring buildings. A squad of police under Chief Thomas J. Godley rushed to the City Hall, believing that previous threats made to wreck it had been carried out, but their fears proved groundless.

Investigation led the police to believe that the explosions took place on the side of Rollstone Hill and that two sticks of dynamite were detonated. A guard was placed in the neighborhood.

Chief Godley announced that an armed guard has been stationed at the buildings of the Fitchburg Gas and Electric Company as a result of a telephone call received late this afternoon at the office of the company stating that it could expect trouble.

CROWDS HERE CHEER NEWS OF REPRIEVE

Continued from Page 1, Column 7.

arrested in Sheridan Square, Christopher and Fourth Streets.

The arrests followed the turning in of a riot call to the Charles Street Station by a patrolman on duty in the Square when he saw a small group gathered around a speaker waving an early edition of a local paper from a park bench and cheering for Sacco and Vanzetti. Before the arrival of the Riot Squad, however, Patrolmen Meldrum and Renschler broke up the gathering and arrested the following who were charged with disorderly conduct:

Barnette Rossezalle, reporter; Robert M. Donaldson, 128 West Thirteenth Street, reporter; Jerome Schoenfeld, 80 Morton Street, publicity agent; Sigmund Sigler, Bound Brook, law clerk; Thomas F. Lee, 131 MacDougal Street, author; Spencer Kaplan, 374 Richmond Terrace, Staten Island, artist.

Seek News by Telephone.

Hundreds of persons interested in the fate of the men called THE NEW YORK TIMES by telephone in the two hours before midnight to inquire if the Governor had granted a respite. Three special operators were assigned to receive the calls, which were transferred to the editorial room, where reporters informed the callers of the latest developments in Boston.

Throughout the day and into the night sympathisers of Sacco and Vanzetti had continued their efforts to save the two condemned anarchists. Appeals were sent by wire to the Pope and to Mrs. Coolidge asking them to intercede in the case.

The cablegram to the Pope was sent by the Sacco-Vanzetti Liberation Committee. The text of the cable follows:

"Sacco and Vanzetti are as innocent as Jesus Christ. The Pharisees of Massachusetts will kill them over the protests of the people which is the voice of God. Your intervention would be in keeping with the Christian religion."

The appeal to Mrs. Coolidge was telegraphed by Rose Baron, Secretary of the Sacco-Vanzetti Emergency Committee. It read:

"The working-class family of Nicola Sacco will be rendered fatherless at midnight tonight unless the hand of the Massachusetts executioner is stayed. We appeal to you as one of our countrywomen to urge your husband, the President, to follow the Wilson-Mooney precedent and thus prevent the crime of judicial murder.

Belief in Their Innocence.

"Millions of our fellow-citizens, both men and women, are emphatic in their belief that Sacco and Vanzetti are innocent. We are certain that the files of the Department of Justice will yield documents which prove the innocence of these men. Failure to act on the President's part will result in international complications much to this country's disadvantage.

"Show by your appeal to the President that in a critical moment we women can rise superior to the blind unreasonableness of legal error. We urge you to raise your voice on behalf of these two innocent men. But a few hours intervene between life and the hour of execution. Please act before an irremediable crime of omission is committed by the Federal Government."

Former Mayor John F. Hylan sent the following telegram to Governor Fuller appealing for a new trial for Sacco and Vanzetti:

"Irrespective of the legal red tape, the mere fact that tens of millions of people throughout the world, representing all classes and ranks, maintain that Sacco and Vanzetti are innocent, should move you to at least grant these men a new trial."

The National Save-a-Life League, with offices at 80 East Forty-second Street, sent a telegram to Governor Fuller requesting that Sacco and Vanzetti be sentenced to life imprisonment. The telegram was signed by Dr. H. W. Warren, President of the league.

Assails Aide of Fuller.

Another appeal written to Governor Fuller was that of Alexander Kadison, author, who challenged the fitness of Robert Grant as an unbiased member of the Governor's Advisory Committee because of references to the Italians in a book which Grant wrote under the title "Convictions of a Grandfather."

The American Civil Liberties Union made public a letter of protest to the Newark police for interfering with a Sacco-Vanzetti meeting on Tuesday.

More than 5,000 silk workers in Paterson, N. J., walked out on a one-day strike as a protest against the pending execution of Sacco and Vanzetti. In the afternoon they held a mass meeting at the auditorium of the Associated Silk Workers and drafted resolutions which they sent to Governor Fuller. The police of Paterson refused to permit the workers to parade.

The police of Trenton refused to issue a permit to Sacco-Vanzetti sympathizers who said they had organized a parade of 10,000 men and women.

In Newark, Director Gillen of the Parks Department, refused to issue a permit for a Sacco-Vanzetti mass meeting to a group of sympathizers.

Friedman Case Dismissed.

Samuel Friedman of 229 Stuyvesant Avenue, Brooklyn, associate editor of the New Leader, a labor weekly, who was arrested on a charge of disorderly conduct following the Sacco-Vanzetti meeting at Union Square, was discharged by Magistrate Stern in the Tombs Court, who held that there was reasonable doubt of his guilt. Algernon Lee, Director of the Rand School appeared as a witness.

Police Commissioner Warren said that the police had adopted the only course open to them when they broke up the impromptu parades in Fifth Avenue and in Mulberry Street following the Union Square meeting. "The paraders had no permit," he said, "and as a consequence the police had to break up the parade."

Rose Baron, before starting for Boston yesterday, said: "The Union Square meeting was orderly and forceful to the highest degree. It was only natural that with the atmosphere being what it was the demonstrators would become a little exuberant. It is not really worth talking about. The meeting was an unqualified success."

Dorthy Parker was the centre of another scene when she was ejected from the State prison office at Charlestown late tonight. She had been admitted there, prison officers said, as the representative of a New York weekly paper. About 11 P. M. she was heard calling the office of the Sacco-Vanzetti Defense Committee over the prison telephone, and was hustled away from the telephone and out of the prison grounds.

Of course they cost more—quality always does!

QUALITY—That's the difference

Savings

The special prices offered on all Furs during our August Sale prevail only during this event.

Gunther

FIFTH AVENUE AT 36TH STREET
FOUNDED 1820

Grand Central Terminal to MONTREAL while you sleep

FROM Grand Central Terminal every night these two overnight, club-car limiteds to Montreal on the comfortable water level route:

9:15 p. m.* The MOUNT ROYAL
Via Rutland Railroad—Through Pullmans to Montreal

9:45 p. m.* MONTREAL LIMITED
Via Delaware & Hudson—10 hours to Montreal
Through Pullmans also to Ottawa and Quebec

*Standard Time

New York Central
THE COMFORTABLE WAY TO CANADA
For reservations telephone VANderbilt 3200

For the aged... an ideal food

ALL the elements essential for restoring energy and maintaining strength—in the most digestible form known!

That is why Horlick's Malted Milk has been recommended by the medical profession for over a third of a century as an ideal food for the aged and infirm.

Contains all the nutritive elements and vitamins of *both* full-cream milk and malted grain. Being partly pre-digested, it is assimilated with ease. Unlike ordinary cow's milk it is not constipating.

To be taken at meals, between meals, or upon retiring to induce restful sleep. Make sure you get "Horlick's"—the original and genuine.

HORLICK'S MALTED MILK
THE ORIGINAL.
Natural or Chocolate Flavor in Powder or Tablet Form

FAMILY OF SACCO SURE HE'S INNOCENT

His Father and Brother in Italy Express Their Faith in American Justice.

OPPOSE DEMONSTRATIONS

Ex-Secretary of Italian Consulate in Boston Asserts Sacco Was There on Day of Murders.

Copyright, 1927, by The New York Times Company.
By Wireless to THE NEW YORK TIMES.

ROME, Aug. 10.—Newspapers are full of reports, telegrams and news concerning Sacco and Vanzetti.

The Popolo d'Italia, the leading Fascist organ of Italy, sent a reporter to Torre Maggiore, where Sacco's family lives and where Sacco himself was born. The reporter said he found the village and even Sacco's family perfectly tranquil, indeed serene, all trusting in American justice and all confident that Mussolini and the Fascist Government would do all possible to save the condemned men if their innocence was proved. They believed that any demonstration of protest or display of resentment would be entirely useless and indeed injurious to chances of clemency.

The reporter wrote:

"Sacco's father is 73 years old and lives there with two sons and three daughters, all still trusting to execution would occur."

Sabino, one of Sacco's brothers, was also in America but returned home and, speaking to the reporter, said:

"It was a terrible destiny, that of by brother Nicola. One month before the crime for which he was condemned our mother died and he was so disturbed by her loss that he decided to return home. The very day on which the crime was committed my brother, according to unimpeachable witnesses, was at the Italian Consulate in Boston to obtain his passport in order to return to Italy.

"My brother, even when as a leader in important organizations of workmen, has always worked, being well paid because he is able, intelligent and efficient and therefore commanded good wages. He had no reason to commit the crime imputed to him."

Questioned by the reporter, Sabino declared:

"Yes, even in this extreme moment we trust American justice. During these seven years when execution seemed imminent we have hoped, as we how hope, and our confidence was rewarded. Why should we despair today? We are awaiting my brother as though we were expecting him to return home at any moment."

At this point the old father intervened in the conversation, explaining:

"I am sure they won't kill my child, because he is as innocent as it is true that I am his father."

The Giornale d'Italia publishes a statement given by Giuseppe Adrower, who in 1920 was secretary of the Italian Consulate in Boston. Adrower says that April 15, 1920, at 3 o'clock in the afternoon and twenty-five miles distant from the place where the crime was committed for which Sacco and Vanzetti have been condemned, Sacco was in the consulate asking for a passport.

The Tribuna publishes an interview with Count Thaon di Revel, President of the Fascist League of North America. The Count observed that the league's members were ready to give their lives in combating the ideas held by Sacco and Vanzetti. Nevertheless, the league had appealed to Governer Fuller to give the men every possible opportunity to prove their innocence.

FOUR ARRESTS IN WARSAW.

Loiterers Are Seized by the Police Guarding American Legation.

WARSAW, Poland, Aug. 10 (AP).—A force of twenty policemen, who went on duty last night, today guarded the American Legation, in course of the day arresting four passers-by who seemed suspicious.

The American Legation has received, in all, five protests against the execution of Sacco and Vanzetti It was stated that this was considered unusually small, inasmuch as hundreds of letters and telegrams have been received on occasions when any American issue occupied much attention here.

SWISS VOTE PROTEST.

Italian Society Sends Appeal to Bishop Brent.

Copyright, 1927, by The New York Times Company.
By Wireless to THE NEW YORK TIMES.

GENEVA, Aug. 10.—In seven principal Swiss towns public meetings were held yesterday and resolutions were adopted protesting against the execution of Sacco and Vanzetti. They were sent to the American Minister at Berne, with the request that they be forwarded to Washington.

The protest was so strongly worded that the telegraph department held up the message, but it was released later. The police have taken measures to protect the American consulates.

LAUSANNE, Switzerland, Aug. 10 (AP).—An appeal for intervention in behalf of Sacco and Vanzetti from the Society of St. Francis of Assisi in Italy has been received by Bishop Charles H. Brent of Western New York, as President of the World Conference on Faith and Order, now in session here.

BOMB FOUND IN MONTEVIDEO.

Sacco General Protest Strike Ends Without Disorder.

MONTEVIDEO, Uruguay, Aug 10 (AP).—The police have announced that they found an unexploded bomb in the centre of the city.

The twenty-four-hour general strike called yesterday in protest against the execution of Sacco and Vanzetti terminated at midnight. Some cafés, theatres and motion picture houses opened in the course of the evening. Complete order prevailed.

The only vehicles which circulated yesterday were the trams. They were heavily guarded by soldiers of the regular army, fully armed. All commercial establishments were closed and the city presented a holiday aspect. No newspapers were published.

A labor meeting was staged in the afternoon. It assumed large proportions, but everything proceeded in an orderly manner.

DEMONSTRATION IN TORONTO.

Five Men and Two Women Arrested in Front of Our Consulate.

TORONTO, Ontario, Aug. 10 (AP).—Seven workers, five men and two women who carried banners along the street in front of the United States Consulate here this afternoon while a committee presented a petition for a new trial for Sacco and Vanzetti, were arrested and hurried to a police station for examination. The men were charged with being disorderly, but no charge had yet been laid against the women.

The arrest broke up a small crowd, mostly onlookers, which had gathered before the consulate. The workers carried banners bearing such inscriptions as "Stop this judicial murder," "Release Sacco and Vanzetti" and "Sacco and Vanzetti must not die."

ARGENTINE CHEERS NEWS OF RESPITE

Bomb Explosions Damage Buenos Aires Court House and a Railroad Station.

BUENOS AIRES, Argentina, Aug. 10 (AP).—The anxiously awaited news of a respite for Sacco and Vanzetti was greeted almost instantly through special signals used by several newspapers in Buenos Aires. Crowds rushed to the bulletin boards and cheered, shouting "Long live Sacco and Vanzetti!"

In the interior places the people heard the news over the radio.

A bomb exploded at the Palace of Justice early this morning. The damage was slight and no one was injured.

The explosion of this bomb came a short time after an explosion of what is believed to have been a petard at the railway station of Velez Sarsfield, near Buenos Aires, which was slightly damaged. There were no victims, but a few freight cars were damaged.

Another supposed bomb was found on the tracks of the Southern Railway. It had not exploded and was taken to the Police Department for analysis.

The general strike called in protest against the executions has resulted in some incidents, one bus being burned and others stoned. Many commercial establishments were closed, while others barred their shop windows, only keeping their doors open. Many workers have been arrested for inciting others to go on strike.

The city presents an extraordinary aspect, the streets being almost deserted by vehicles with the exception of street cars and a few automobile buses.

PARIS REDS' EFFORTS VAIN.

Fail to Incite Crowds to Violence Against American Embassy.

Copyright, 1927, by The New York Times Company.
Special Cable to THE NEW YORK TIMES.

PARIS, Aug. 10.—No incident of any violent character has so far marred Paris protests against the execution of Sacco and Vanzetti. During all the past week large forces of police have guarded the embassy and consulate buildings, but no attempt of any kind has been made to commit damage.

Those of moderate opinion who in the press and at many protest meeting condemned the execution of the men so long after their first trial have seemed latterly to accept the situation. They, with the large majority of French people, disapprove the execution, but recognize that it is not for them to do more than protest.

The extreme Reds, on the other hand, have sought to exploit to the fullest limit this general disapproval. They have tried in their newspaper Humanité and in many meetings to incite to violence, but their attempts have failed. Today Humanité carried on its front page its own revised version of the American flag, representing as the arms of America in the midst of the Stars and Stripes an electric chair, skull and crossbones.

To the violent appeals for hysterical action there has, however, been practically no response. There have been no strikes and no concerted organized movement except last Sunday's manifestation, when the Red element was a very secondary part.

PORTO RICANS SEND PLEA.

San Juan Editors Cable Sacco Message to Governor Fuller.

Copyright, 1927, by The New York Times Company.
Special Cable to THE NEW YORK TIMES.

SAN JUAN, Porto Rico, Aug. 10.—Porto Rico today joined in the last-hour pleas for Sacco and Vanzetti, when the editors of five daily papers in San Juan united in a cable message urging Governor Fuller not to permit the Commonwealth of Massachusetts to commit "an irreparable judicial crime" by the execution of the two men. In the message they asserted that the question was not one of clemency, but one of doubt.

Following a mass meeting last night in the Plaza Colon, a labor group cabled to Governor Fuller that the execution of the death penalty, while there was great doubt of guilt, would be to the shame of American institutions.

Borah Urges Publicity of All Sacco Records; Attacks Secrecy of Federal Proceedings

Senator William E. Borah offered yesterday to join movement to obtain publicity for the files of the Attorney General on the Sacco-Vanzetti case, but refused to sign a petition to the President, Secretary Kellogg and Attorney General Sargent, asking that the files be made public immediately.

Senator Borah was asked to sign the petition by Oswald Garrison Villard, editor of The Nation, and Morris L. Ernst, an attorney for the Civil Liberties Union, who prepared the petition, which was sent to a dozen Senators, Congressmen and Governors. The petition asserted that "foreign Governments and people * * * blame the United States as a nation with some justice as long as the defendants can urge that the Federal Government maintains secrecy as to these files."

Senator Borah alone of the twelve Senators, Congressmen and Governors refused to sign the petition, said Mr. Ernst. Some of those who did sign it, he said, were Senators Lynn J. Frazier of North Dakota, Robert M. LaFollette of Wisconsin, Henrik Shipstead of Minnesota and Congressman George Huddleston of Alabama.

Senator Borah in his telegram said: "Satisfied too late to secure publicity prior to execution of judgment. Later will join in effort to secure publicity of files, not in deference to foreign criticism, but because we owe it to ourselves to prevent establishment, in so far as we can, of such a practice. I would only be interested in attacking the practice or preventing precedent. Am sure any action now would be regarded as an effort to embarrass execution and would be disregarded."

Explaining the reason for the petition, Mr. Ernst said: "The nation cannot shift the responsibility as long as these files are secret. The clamor from abroad should not be disregarded by President Coolidge, because we should remember that this country's protests in the Dreyfus case and in connection with the Russian pogroms were heeded."

In an editorial in the Nation Mr. Villard predicted that the execution of Sacco and Vanzetti would have consequences as far-reaching as the hanging of John Brown, and that if precedents held true monuments would be erected to the two anarchists. The editorial said that Governor Fuller missed an opportunity to rise above the point of view of his surroundings of wealth and class, and that the Governor's Advisory Committee was of one type mind—"conventional gentlemen, two chosen from the highest Boston social circles, not one of them representing the vast groups that have felt from the first that they had a vital stake in the fate of these men."

COMMUNISTS' PARTY GOES TO BOSTON EARLY

20 Sacco Sympathizers Leave by Bus Before Strikers Return to Work—Others Go by Rail.

The "On-to-Boston" movement organized by Communists in New York City who staged the Sacco-Vanzetti demonstration in Union Square on Tuesday got under way when a bus filled with sympathizers started from Union Square for Boston before the needle-trades workers who had taken part in the numerous one-day strikes on Tuesday, were on their way back to work. After the departure of the first bus load, it was announced that additional sympathizers by bus and train from New York and elsewhere would number approximately 1,000 when they reached Boston to take part in the protest demonstration at the Charlestown Prison if the police permit such a protest.

The motor bus New York started from headquarters of the Sacco-Vanzetti Emergency Committee at 80 East Eleventh Street at 7:30 o'clock in the morning. Twenty passengers were taken aboard the bus at the committee headquarters, and the few remaining seats of the bus were filled by a stop at the Hotel Astor. On the sides of the bus were streamers reading, "Sacco-Vanzetti Freedom Delegation. Sent by the New York Sacco-Vanzetti Emergency Committee."

Among those who went by rail were Miss Rose Baron, Secretary of the committee; Charles Nemeroff, organizer, and Pearl Halperin, both of the United Workers' Cooperative Association.

Those making the trip by motor bus included Rex Stout of the American Civil Liberties Union, William Patterson, President of the American Negro Labor Congress; Harriet Silverman of the Workers' Health Bureau; William Gropper, caricaturist; James Greshberg and J. Frischman of the Amalgamated Food Workers, J. Offbau of the Iron and Bronze Workers' Union, Clarinea Michelson of the Paper Box Workers' Union, and Carlo Tresca, director, of the Sacco-Vanzetti Emergency Committee; Ellen Dawson, Secretary, and Gus Deake, President of the Textile Workers' Union, and Alfred Wagenknecht of the Passaic International Labor Defense.

GOV. BALZAR BACKS FULLER.

Nevada Executive Says Facts Justify Sacco-Vanzetti Decision.

RENO, Nev., Aug. 10 (AP).—Governor Balzar of Nevada has telegraphed to Governor Fuller of Massachusetts commending his decision in the Sacco-Vanzetti case. The dispatch says:

"I have refused requests to wire you asking postponement of execution of Sacco and Vanzetti. I believe your decision was right and fully justified by the facts of the case and you are backed by every loyal American."

At the same time Governor Balzar telegraphed a New York paper that proposed a committee of Governors to investigate the findings that he had already approved Governor Fuller's action and declined to be a member of the committee.

BOMB HURTS 15 IN BASLE.

Is Exploded at Street Car Station in the Swiss City.

BERNE, Switzerland, Aug. 10 (AP).—A bomb exploded in a street car station at Basle tonight, injuring fifteen persons, one of them seriously.

The police believe the bomb was placed by Sacco-Vanzetti sympathizers.

Buffalo Redoubles Its Guard.

BUFFALO, N. Y., Aug. 10 (AP).—Heavy guard was placed today on all Federal buildings in Buffalo and Niagara Falls, every bridge approach and ferry landing along the Niagara River and the hydraulic canals, dams and power stations at Niagara Falls to forestall any possible trouble from radical sympathizers of Sacco and Vanzetti. The guards were doubled tonight and will remain on duty for the next forty-eight hours. The commandant of the State troopers barracks at Batavia received orders to detail fifty men to guard structures on the main highways leading to Buffalo.

Precautions in Cuba.

HAVANA, Cuba, Aug. 10 (AP).—Special protection was given today to the United States Embassy in Havana, the homes of embassy employes, United States Consulates throughout the island and American property in the interior to prevent any demonstration or acts of violence in connection with the Sacco-Vanzetti case. At a meeting last night of representatives of various trade bodies of Havana a resolution was adopted protesting against sending the condemned men to the electric chair.

Protest Meeting in Belfast.

BELFAST, Ireland, Aug. 10 (AP).—What was styled a protest meeting against the execution of Sacco and Vanzetti was held in Telegraph Square, Belfast, last night. It was an orderly affair, attended by about twoscore persons.

ARTISTS AND WRITERS APPEAL FOR SACCO

Margaret Wilson Is One Signer of Plea to Fuller for an "Unprejudiced" Trial.

Special to The New York Times.

BOSTON, Aug. 10.—Walter W. Liggett of New York presented an appeal at Governor Fuller's office today signed by artists, writers and poets, including Miss Margaret B. Wilson, daughter of Woodrow Wilson. The appeal follows:

Aivan T. Fuller,
Governor of Massachusetts.

We, the undersigned citizens of the United States, protest against the legalized lynching of Nicola Sacco and Bartolomeo Vanzetti and demand that you exercise your power of reprieve to prevent this monstrous perversion of justice.

Your own opinion and the so-called review of your advisory committee signally fail to convince fair-minded persons that Sacco and Vanzetti are guilty. On the contrary, the evidence in the two reports contains the strongest possible proof of their entire innocence.

The Commonwealth of Massachusetts cannot afford to murder two innocent men. You have power to halt this disgraceful proceeding.

We appeal to you in the name of justice and humanity to reprieve Sacco and Vanzetti so that the overwhelming evidence proving their innocence may be heard in the open by an unprejudiced Court as guaranteed by the Constitution of the United States and of the Commonwealth of Massachusetts.

Elizabeth Freeman, New York and Provincetown; Mona T. Cheney, Provincetown; Margaret B. Wilson, Provincetown and New York; H. R. Hornsby, Washington, D. C.; Julia S. Wright, Bronxville, N. Y.; Edith Hornsby, Charlottesville, Va.; Jane Freeman, New York City; A. E. Miller, Provincetown.

Mrs. F. J. Waugh, Frederick J. Waugh, Liane Aitken, W. W. Quirt, Mr. and Mrs. J. Appesby, Minnie Hoffnir, Cari Van Doren, Georgette Hanf, Geleeter Waugh, E. W. Dickinson, Robenia Anthony, Alfred Smith, Blanche Baseter, Angele Myrer, A. T. Henderson, T. Pepper, Maxan Dennis, Olive Lieberman, Ruth Dyer, H. B. Armitage, Tamsin A. Hughes, Naomi Wallock, J. T. Colgate, Raymond Turner, R. B. Martsch, Gilda Varesi, Mrs. P. H. Fox, Harry Brown, Lillian Abrams, Walter W. Liggett, Edith Liggett.

Jane Burr, Phyllis Duganne, Susan Glaspell, J. Morgan Corbett, Edith Mae Silva, Samuel Wolman, Adele Woiman, Lew Parrish, Pat Holladay, Herbert S. Gorman, Jean Wright, Winifred Duncan, Polly Angell, Grace Pfeiffer, Paul Robeson, Adele Holladay, Mary Schachner, Katherine Schachner, Frank Shay, Petty Lockett, Niles Spencer, Charles H. Hapgood, Alice Palmer, Harry Kemp, Robert Edwards, Lillian Shapur, Judith Gideon, Moses Farley, Cari R. Dietrich, Romaya P. Benjamin, Elizabeth L. Ayrault, J. Jack Thompson, C. W. Landall, Harold Rothenberg, Saul Bernice, Harold B. Edelstein, Lina P. Goldman, Mr. and Mrs. M. Goldman, Dora Rantell, Alden R. Clark, Richard Blass, Mildred Shire, Joseph A. Margolies, Betty Holbrook, Ruth Pfuffer, Irwin D. Hoffman, Douglas V. Kane, H. Wehsbein, Morris White, Minnie Goldwater, Percival E. Jackson, Queen W. Jackson.

ALL POLICE MOBILIZED AFTER ROCHESTER RIOT

Second Day of Sacco-Vanzetti Strike Ends in Street Fight—Policeman Badly Hurt.

ROCHESTER, N. Y., Aug. 10 (AP).—Every law enforcement agency in this city was mobilized at full strength tonight, following the second day's strike of between 15,000 and 20,000 Sacco-Vanzetti sympathizers. The day was featured by two public demonstrations, a mass meeting, a parade which ended in a riot, the serious injury of a policeman and the arrest of two strikers on charges of assault.

The trouble started when the parade, on its way to Convention Hall for a mass meeting, passed the Eastman Kodak Company's plant in State Street. Employes of the company hurled small missiles upon the heads of the parading strikers, one of whom moved to throw a club toward the building.

Officer John McGrath, motorcycle policeman, seized the man, and as he did so the entire crowd bore down upon the officer, beating him into unconsciousness. A riot call brought the police reserves, who dispersed the mob. Officer McGrath is in St. Mary's Hospital, suffering from concussion of the brain, cuts and bruises.

The day platoon was ordered to remain on duty with the night force, giving the city the protection of full police strength.

POLICE GUARD ALERT FOR ANY EMERGENCY

Vigilance Won't Be Relaxed Despite News of Reprieve, Headquarters Says.

BOMB INSURANCE INCREASES

N. Y. University Receives Warning of Threat—More Protection for Public Structures.

The police of New York City and its suburbs redoubled their vigilance yesterday in guarding transit lines, public buildings and other places as the hour that had been set for the execution of Sacco and Vanzetti in Boston approached. They reported little progress toward a solution of the two subway bomb explosions last week.

It was announced at police headquarters shortly after midnight that there would be no relaxation in the police guard in the city, despite word from Boston of the reprieve for Sacco and Vanzetti, at least until Commissioner Warren arrived at headquarters.

Insurance underwriters reported that there had been a large increase in the number of inquiries for bomb or explosion insurance, but none would estimate the amount of the risks taken, or say that it was greater or less than the $100,000,000 risks reported to have been taken by Boston underwriters on the eve of the Sacco-Vanzetti executions.

"We have had a number of inquiries for rates," said an official of the Home Insurance Company, "and about 50 per cent. of the inquiries result in bona fide risks. They cover bank buildings, office buildings, hotels, libraries and other buildings of that class for the most part. The rates for bomb insurance are 5 cents per $100 on buildings of the office and bank building type, and 10 cents for industrial buildings."

Threat to New York University.

While 14,000 policemen were on guard headquarters was asked to investigate three new bomb threats, supposedly from cranks. One threat was received in an anonymous telephone message at the administration building of New York University in Washington Square. The person talking warned that the university was in danger of being blown up during the day. The message was received by Alice Kelly, a switchboard operator, who notified Walter S. L. Cleverdon, superintendent of properties of the university. He reported the matter to the police.

According to the operator, the call was made by a man who said he was a friend of the university and that he wanted to warn the university authorities. The police sent extra guards to all the buildings of the university, from the southern tip of Manhattan to the Bronx, where the main structures are grouped beside the Hall of Fame on University Heights.

A police guard was furnished for the building of the I. Miller Shoe Company at Harris and Ely Streets, Long Island City, following receipt of a letter by I. Miller, President, and signed "The Traitor," which said that the plant would be blown up at 10 o'clock in the morning. Mr. Miller said the letter probably was sent by some crank as his employes had not taken part in the Sacco-Vanzetti one-day strike on Tuesday.

Police reserves and a dozen detectives were rushed to the Astor Place station of the east side line of the I. R. T. subway late last night after an anonymous letter had been received at Police Headquarters telling of a threat to bomb the station shortly after midnight.

The letter was received by Detective James McCartney of the bomb squad, who informed Lieutenant Reynolds, in charge of the squad, as soon as he had opened the letter. Lieutenant Reynolds at once sent six detectives of his squad to the subway station and soon after Captain Patrick Brady of the Fifth Street Station sent reserves and more detectives.

Police Guards Increased.

Police guards at many of the public and office buildings and subway and elevated railway stations in the downtown section of Brooklyn were doubled, and extra policemen patrolled the new Municipal Building, the Interborough subway station beneath it, the Court House, Hall of Records, Borough Hall, Federal Building and other large structures in that section. Deputy United States Marshals were added to the police guard in the Federal Building.

Patrolmen of the Fifty-sixth Precinct in Richmond Hill, remained on guard at the home of Robert Elliot, the official executioner. His eldest daughter and son said they had no fear and that their mother is the only one worrying because of the publicity.

Special guards were placed on duty at the Westchester County Court House by Sheriff Thomas V. Underhill to prevent any demonstrations by sympathizers of Sacco and Vanzetti. The guard from the Sheriff's office also was extended to all county buildings, including Grasslands Hospital and the county penitentiary at Eastview.

In Yonkers, New Rochelle, Mount Vernon and White Plains the police were orderd to maintain a careful watch on all public buildings.

Held for Carrying Weapon.

Antonio Peternastro, a grocer, of 423 East Eighteenth Street, who was arrested on a charge of violating the Sullivan law at Eighteenth Street and First Avenue, following the Sacco-Vanzetti demonstration in Union Square on Tuesday afternoon, was held in $500 bail for Special Sessions by Magistrate Earl A. Smith in Yorkville Court, after he had pleaded guilty.

Labruna Crecenso, who said he had no home, was sentenced to a day in jail by Magistrate John V. Flood, in Jefferson Market Court, on a charge of vagrancy. He was arrested early Tuesday morning on the elevated railway structure at Thirtieth Street and Ninth Avenue, where he was found with a three-foot iron bar. Robert Wier, Probation Officer, said he had investigated the case and had found nothing to indicate that Wier was a dangerous character or might have had any connection with the subway bomb explosions.

Roe, Banker, Still Unconscious.

Special to The New York Times.

MINEOLA, L. I., Aug. 10.—The condition of Fred Roe, Texas banker, who was seriously injured Sunday while playing polo, was reported to be improved tonight in the Nassau Hospital. While Mr. Roe, who has been unconscious since the accident, had not recovered consciousness tonight, physicians attending him were said to be "quite pleased" at the improvement in his condition.

PUBLIC NOTICES

One dollar an agate line

TAKE NOTICE THAT THE PARTNERSHIP of Solomon Gallay, Sidney Gallay and Irving F. Lockwood, doing business as Gallay Panama Hat Company at 21 Waverly Place, New York City, has been dissolved as of June 30, 1927. The business heretofore conducted under that name will be conducted under the same name by Solomon Gallay and Sidney Gallay.

NOTICE IS HEREBY GIVEN THAT THE partnership of Displaycraft Studio, 804 9th Av., is dissolved and 1 Kenneth S. Fein; will not be responsible for further debts contracted.

FRED ELB-FREIENCHAT—YOUR SISTER, Mrs. Lindenberg, is anxious to communicate with you. Kindly forward your address to P 617 Times Downtown.

GENTLEMAN STARTING SEPT. 3 FOR 9 days' motor tour around New England desires man companion; closed car; share expenses; references. F 715 Times Downtown.

IRWIN EPSTEIN HAS SOLD DAIRY AND grocery store conducted by him at 667 Southern Boulevard, Bronx, to Israel Littman.
JACOB HEILMAN, Attorney.

INFORMATION WANTED OF WHEREabouts of Albert James Batton, age about 45. Communicate with Walter W. Cox, 52 William St., New York.

LEAVING SEPT. 3 FOR FLORIDA, HUPP 8 sedan; would take gentlemen or couple reasonable rate. D 77 Times.

CAR LEAVING FOR ADIRONDACKS AUG. 15; 7 passengers; reasonable. Call Kingsbridge 2200.

ADOLPH LOHMANN JR.—MOTHER DIED. Please come home.
Father, ADOLPH LOHMANN.

By purchasing the two paper editions of The New York Times (one which is limited in number are printed each day family records of public notices, births, deaths, engagements and marriages announced in The Times may be preserved indefinitely.

THOSE who give thought to the priceless value of family health are the first to turn to modern radiator heating.

AMERICAN & IDEAL RADIATORS BOILERS
For burning any coal, coke, oil, gas or wood
WRITE US TODAY
For facts on low cost installation and immense fuel saving. Old or new homes—large or small. Our own heating engineer will gladly advise and serve you.
AMERICAN RADIATOR COMPANY
40 West 40th Street, New York City

Special Sailing $50 to Halifax and UP for Vacationists

It's no shore-hugging excursion boat ride from New York to Halifax . . . but two days' invigorating sea-voyage . . . on a real ocean liner.

After Halifax you visit...Bay of Fundy...stay at Chateau Frontenac in Quebec...Montreal...the St. Lawrence...Thousand Islands.

Is it a wonder everybody is taking this trip . . . college boys . . . girls . . . business men . . . women . . . debutantes . . . the whole family!

3 or 4 varied tours from 10 days to 3 weeks from $131 up, all expenses included.

Caronia . . . Aug. 13
Transylvania - Aug. 20
Cameronia - - Aug. 27

CUNARD - ANCHOR
CANADIAN CRUISES
Your local agent or
25 Broadway - - New York

HOTEL Chesterfield
130 WEST 49th ST.
East of Broadway—Times Square
New York's Newest Popular Priced Hotel
400 Outside Rooms
Single Rooms with running water $2 Per Day
Adjoining bath
Single Rooms with Private Bath $3 Per Day
Double Rooms For 2 Persons Private Bath $4 Per Day
Special Weekly Rates
L. R. COLE, Mgr

About Oil Burners
Here is a new booklet for you, packed full of facts about the most recent developments in oil burners. The writer is a neutral authority whose opinions are sought after by the biggest men in the industry. Send the coupon and the booklet will be sent free.
HOLBY for OIL HEAT
FRANK A. HOLBY CORP., Engineers
4 East 39th St., N. Y. C.
Please send free booklet to
Name
Address

TO SOUTH AMERICA
VIA HAVANA and PANAMA CANAL
Golden Days At Sea
A really delightful vacation trip that's different. Sightseeing in gay Havana; then golf, tarpon fishing, bathing in the blue waters of the Caribbean at Panama; then thru the Canal to the scenic West Coast countries of Peru and Chile.
Special 35 to 63 day tours arranged on these large oil burning liners, built specially for tropical voyaging.
S. S. EBRO . . . . Sept. 8
S. S. ESSEQUIBO . Oct. 6
Calling at Havana, Cristobal, Balboa, Callao, Mollendo, Arica, Iquique, Antofagasta, Valparaiso. Tours around South America.
SANDERSON & SON, Inc.
35 Broadway New York
or any travel agent

PACIFIC LINE
The Pacific Steam Navigation Co.

2-3-4 ROOMS
Large rooms—high ceilings—plenty of large closets—smart location—beautiful furnishings—maid and linen service—excellent dining room—very low rentals.
On Lenox or Tenderloin
HOTEL SEVILLIA
117 West 58th Street

H. Sulka & Company
SHIRTMAKERS AND HABERDASHERS
SUMMER SHIRTS
Our Fine White French Linens, so Sheer and Luxurious for hot weather use, come in more than Fifty Distinctive Patterns. Shirts made up within very short notice.
512 FIFTH AVENUE—AT 43D STREET
NEW YORK
LONDON 27 OLD BOND STREET
PARIS 2 RUE DE CASTIGLIONE

Choosing Your Neighbors
One of the distinct advantages of living at 1035 Fifth Avenue is that your neighbors have been carefully chosen. Obviously, a house of this character—in this particular location—would be restricted to only the better families. Despite its supreme location, its character and the service it offers, the rentals are really most modest. A few 11 and 12 Room apartments are still available.
Agent on Premises
Immediate Occupancy
1035 Fifth Ave.
Managing Agent
Douglas L. Elliman & Co., Inc. 15 E. 49th St. Plaza 9200

INDUSTRIAL BUILDINGS
Immediate Delivery—Economical Cost
Truscon Buildings—permanent and fireproof—make ideal warehouses, factories, shops, foundries, garages, service stations or hangars. Furnished from standardized units in all sizes, types and arrangements of windows and doors, with Steeldeck roofs insulated and waterproofed. Detailed suggestions, estimates and catalog sent on request.
TRUSCON STEEL COMPANY
31 Union Square Phone Algonquin 7731
NEW YORK CITY

THE LONGEST GANGPLANK IN THE WORLD
THE FRENCH LINE ANNOUNCES THAT
The ILE de FRANCE
(THE ROI DE LA PAIX OF THE ATLANTIC)
the giant flag-ship of the French Line Fleet
Sailed from HAVRE on August 10th
and will sail from New York
Pier 57, North River
for PLYMOUTH & HAVRE
August 20th : Sept. 10th : Oct. 1st
and regularly thereafter
French Line
19 State Street, New York City
Illustrated Booklet and other information from any French Line Agent or Tourist Office

FOR RENT

Money!

THE best time to borrow is when the lender is most anxious to lend. This Company is now in the market for loans in large or small amounts, to be secured by first mortgage on property in New York City.

High grade residences, apartment houses and office buildings are acceptable security. Negotiations may be conducted either by the owner or his broker.

Those not already familiar with our practice may be assured our fees are the minimum, due to our acceptance of only high grade risks. Exceptionally quick decisions, and an advance statement of total charges are distinctive features of this Company's service.

You are cordially invited to consult

160 Broadway . . . New York
15 East 41st Street . . . New York
383 East 149th Street . . . New York
158 Montague Street . . . Brooklyn
161-11 Jamaica Ave. . Jamaica, N. Y.

Lawyers Title and Guaranty Company

Founded 1887

Capital, Surplus and Profits, over $30,000,000

Security STEEL

STORAGE SHELVING

-for low cost storage

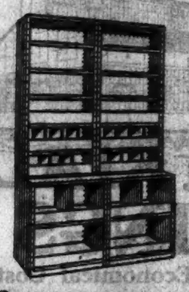

ABSOLUTELY FLEXIBLE
ADD MORE AS NEEDED
The Initial Cost is the Only Cost

STEEL EQUIPMENT CORPORATION

25 West 45th St. Tel. Bryant 6785

Truck Delivery from Factory

perfect one-room homes

Suites of master room, foyer, serving, pantry, bath and ample closet space, with maidservice as low as $20. per week for immediate possession lease. Furnished, slightly additional.

DAILY-WEEKLY or YEARLY

also a few two-room suites

PERFECT TRANSPORTATION One block to 5th Ave. buses; 2 blocks to 72nd St. Express Subway Station.

THE Cardinal

243 WEST END AVE.

N. W. Corner 71st St.

44 Floors of Sunlight Offices Ready for Occupancy

Transportation Building

225 Broadway at Barclay

Agents CRUIKSHANK COMPANY

BRITAIN WON'T RACE US ON ARMAMENTS

War Minister Declares Failure of Geneva Parley Will Not Speed Up Naval Building.

MAY EVEN RETARD PROGRAM

Grey of Fallodon Says Theory of Parity Advanced by Us Is What Wrecked Conference.

Copyright, 1927, by The New York Times Company. Special Cable to THE NEW YORK TIMES.

LONDON, Aug. 10.—No race in armaments would be started by Great Britain because of failure of the Tri-Power Naval Limitation Conference at Geneva last week, Sir Laming Worthington-Evans, Secretary of State for War, declared in a speech at Watford tonight. Not only would the British naval program not be increased, but its execution might be delayed, the Secretary added.

This pronouncement of Sir Laming is regarded here as peculiarly timely in view of Secretary Wilbur's conference on naval affairs with President Coolidge yesterday.

The War Minister declared that the Geneva conference, far from being a failure, might prove to be the first step toward a final agreement.

"Don't let any one think that because Geneva did not arrive at an agreement an agreement is impossible," he warned. "I think it quite probable that as the viewpoints of the two nations are better understood there will be opportunity later of again considering how best the objects of both nations, which is limitation of expenditure on armaments, may be carried out.

Holds Bigger Program Unneeded.

"Don't let it be thought that because we have not agreed we are less good friends with America or are starting a new race in armaments. We are doing nothing of the kind. Our program has been public for several years, and as far as one can see there certainly is no need to increase it, while there may, in fact, be a possibility of postponing some of the expenses of carrying it out."

Announcement of the American cruiser-building program is awaited here with the keenest interest. There is a general expectation that it will be designed to achieve parity with Great Britain in heavy cruisers, but it is hoped that nothing more challenging than this will be undertaken.

Great Britain has at present fifty modern cruisers in service, ranging from 9,700 to 3 00 tons. There are also in various stages of construction eleven of the Kent class, 10,000-ton cruisers with eight-inch guns. An order has recently been placed for three of the Norfolk class, of 8,000 tons with the same size guns.

Grey Predicts Ill Effects

The hope that the conference at Geneva will be resumed at an early date is not shared by Viscount Grey of Fallodon, who was Foreign Secretary during the World War.

In a letter to The London Times, Viscount Grey says that the result of the naval discussions between England and the United States will prove neither wholesome nor profitable.

The theory of parity would inevitably work to the disadvantage of Great Britain because she needs a different kind of navy from the United States, says Lord Grey, and no British Government would sign an agreement accepting naval inferiority. On the other hand, he continues, the trend of American public opinion seems to be against giving up potential naval superiority.

Viscount Grey argues that a better approach to a future naval conference would be through arbitration or an agreement outlawing war. Such an agreement between France and America was proposed recently by Aristide Briand, the French Foreign Minister.

The idea that Great Britain, in calculating her naval needs, should leave the American Navy out of consideration is also advanced by Lord Grey.

Text of Lord Grey's Letter.

The text of his letter is as follows:

"The Geneva Conference on naval limitation separated with expressions of hope that it might be resumed at some not very distant date. This hope will not be shared unreservedly by those who followed the proceedings of the last seven weeks.

"Many of us who welcomed the conference at first must have come to feel it to be a misfortune that it ever met. Indeed, if an agreement had been reached at the end, it would have camouflaged and not retrieved the situation.

"It would be well to consider why the late conference has failed before we exult in hopes of another. The rock on which the conference was wrecked at Geneva is the theory of parity between the British and American navies; this theory is working badly, and there is every sign that it will cause friction and not harmony between the two countries.

"It was, I believe, a proposal of the Government of the United States. It was, very naturally, accepted by the British Government. It was proposed and accepted in all good faith.

"Being an American proposal, it was a self-imposed restriction on the power of the United States, with its great population and resources, to build the biggest navy in the world What has passed at Geneva shows that a considerable section of American public opinion will not welcome a new agreement which makes this restriction more comprehensive than the Washington agreement.

"The danger is that if the theory of parity is felt to be irksome, it will come to be regarded as a British and not American-imposed restriction upon the American Navy. This view would be most illogical, but logic does not prevent what is felt to b irksome from being resented.

"If this be the trend of public opinion in the United States, it will prove a still more potent influence at the next naval conference than it has been at Geneva. It will thus become increasingly difficult for any President of the United States to present to his country any agreement that would limit its right, while it has the power, to build the biggest navy in the world.

"A further difficulty is that the British Empire needs a navy of a different kind from that of the United States. The latter Government measures the strength of a navy by total tonnage. The theory of parity applied on this principle to each category of ships must work out inevitably to our disadvantage. It will involve the sacrifice either of our fighting strength or our power to protect our trade routes.

Parity Implies Rivalry, He Says.

"Finally, parity which is designed to avoid competition does, in fact, imply rivalry. It means that it is true that neither country is to have a bigger navy than the other, but it also means that each country must have as large a navy as the other. It is, in fact, a state of rivalry between the fleets of two great English-speaking nations, a condition which is not edifying.

"The conclusion is that the naval discussions between the two countries will prove neither wholesome nor profitable. It is impossible for any British Government to set its hand to an agreement binding us to naval inferiority, and it is becoming difficult for the United States Government to bind its people to anything that is not naval superiority.

"This was illustrated at Geneva this Summer, where the difficulty was perceptibly greater than it was a few years ago at Washington.

"Is it not possible to get back to the axiom on which the British Government tacitly acted before the war—that of not taking account of the American Navy in calculating the requirements of the British Empire?

"In accepting this as an axiom we were moved by two considerations. One was the belief that if we acted as if war between the United States and Great Britain were impossible, it would in very truth become unthinkable on both sides of the Atlantic.

"The other consideration was of a lower order, but not less conclusive. It was that competition with the United States in shipbuilding was a race in which the United States must certainly win and in which other competitors must certainly lose. If this was true before the war, it is just as true and still more demonstrable now.

Urges Outlawing War First.

"If in calculating the naval requirements of the British Empire we avowedly rule out all contingency of war with the United States there will be more economy in both the British and American fleets than will ever be obtained by literal, binding naval agreements. I would add that there would also be no sacrifice of real security.

"It does not follow that naval agreements with other countries are impossible. The proceedings at Geneva showed that we might have reached a naval agreement with Japan alone. It seems equally true that the United States could have done this also.

"Where it is a question of proportion between two fleets, one fleet to be admittedly larger than the other, it is easier to adjust a little more or a little less than when it is a question of parity. Small variations in proportions do not excite the sense of prestige which the least departure from parity does.

"Another moral may be drawn from the Geneva conference. It is that limitation of armaments should be preceded by agreements against war. Without these, discussion of armaments is apt to be sterile. The Japanese delegates at Geneva appeared at the outset to grasp this point. According to newspaper reports, they did put it to us tentatively and unofficially but dropped it when it met with no response.

"Let me conclude by urging that the better way of approach to the next armaments conference will be by way of arbitration or other agreements which rule out between the conferring nations the possibility of war."

DAVIS STARTS CHECK ON ALIEN SMUGGLING

Secretary Wants More Help and Asks Industry to Extend Its Aid.

Special to The New York Times.

WASHINGTON, Aug. 10.—Secretary of Labor Davis made an unexpected trip to Washington today to take steps for a closer check-up in the country, with the aid of the army and industry, on thousands of aliens believed to have entered unlawfully. Immigration authorities find themselves greatly in need of more officers to enforce the laws against alien smuggling, and this handicap has made it necessary to appeal to employers for assistance.

It was declared today that the personnel of the Bureau of Immigration is far too small to take care of the tremendous task that Congress has imposed upon it. There are about 800 agents on the borders attempting to check the tide of aliens who enter through smuggling or other methods, and they have their hands full without attempting to go through the country to see who is here illegally.

The steps started today were in continuation of plans already worked out by the Department and not due at all to the agitation that has broken out over the Sacco-Vanzetti case.

When it was found that the forces would have to be doubled to keep anything like a close inspection of aliens Secretary Davis and his officials determined to ask all employers to make sure that those they hire have the right to be in the United States. The plan is similar to one followed in the plants of Henry Ford.

Scores of thousands of foreigners are believed to have slipped through the inadequately guarded borders in the last few months, or since Congress tightened up the immigration laws. It is thought that many of those who have thus come through are radicals. Not only have aliens been smuggled across the Mexican and Canadian borders, but they have been shipped from islands in the Caribbean.

Secretary Davis believes that once employers refuse to hire men when they have no legal rights to citizenship, there will be a great improvement in the situation.

Wanderer's Jail Term Here Perfects Record in 48 States

A perfect record was attained yesterday by "Mike" Luscovich, 39-year-old follower of the open road, with the assistance of Magistrate Douras in Morrisania Court. "Mike" was charged with vagrancy.

After telling the court that his home was in the forty-eight States of the Union and that he could not remember where or when he last worked, "Mike" said he had been arrested in every State but New York. He seemed crestfallen that his record was not complete.

Magistrate Douras said:

"We have some very nice jails here. I'll give you six months in the workhouse."

"Mike" replied: "I'm used to it, Judge."

FESS URGES NAVY EQUAL TO BRITAIN'S

Senator Visiting Coolidge Says Congress Will Insist on Extending 5-5-3 Ratio.

NAVY TO PUSH AIR PROGRAM

President Desires Adequate Defense but Will Oppose Any Move Toward Armament "Race."

From a Staff Correspondent of The New York Times.

RAPID CITY, S. D., Aug. 10.—Senator Simeon D. Fess of Ohio, regarded as an Administration Senate leader, here to confer with the President on railroad consolidation legislation, stated in an interview today that the American Congress would initiate a naval program which would place the American Navy on an equality with that of Great Britain, despite the efforts of President Coolidge or any other leader.

In his opinion, the next Congress will not delay in authorizing a naval program which would provide for the construction of auxiliary craft sufficient to give the United States the same relative strength in fighting power as Great Britain. This, he said, would be done unless the naval powers which participated in the unsuccessful Geneva limitation conference agreed to a naval treaty that restricted naval building to the 5-5-3 ratio for auxiliary craft included in the 1922 Washington treaties.

The failure of the conference, the Senator said, would be the signal for a movement, which even President Coolidge could not stop, for naval building halted by the conference.

This building program would include, he declared, the rounding out of the American navy and the construction of as many light cruisers and destroyers as Great Britain has in her fleet.

"The American people will demand a navy equally as effective as that of Great Britain," Senator Fess said. "That is the sentiment I find. I know that President Coolidge is opposed to naval competition and opposed to expending vast sums for naval armaments. He cannot very easily oppose Congress if it should enter on a naval program that would extend the spirit of the 1922 naval treaty to auxiliary craft. He may do so, and, therefore, in order to prevent it, I am confident that he will make every effort to bring about another naval conference."

It has been made known here that the Administration, in favoring a "moderate" naval program, will propose to Congress plans for aviation building designed to give this country proper defense in the matter of aircraft.

Secretary Wilbur declined to reveal the details of the program which the General Board will recommend but insisted that the United States will not embark upon a building program greater than had already been contemplated before the Geneva Conference met.

Apparently the President delayed pushing the naval building program to await the outcome of the conference, and these delayed plans, it is said, will be carried out over a five-year period in such a way as not to arouse competition in naval construction and without seeking to approach the relative strength of Great Britain's naval power.

The decision to go ahead with the program outlined by the General Board for American naval construction is explained to be without regard to the results of the Geneva Conference and will, in no sense, be a competitive building scheme. It was reached at the conferences here between President Coolidge and Secretary Wilbur.

Five-Year Aircraft Program.

Without regard to the army program which calls for 1,800 planes, and without considering what is being accomplished by the encouragement of commercial aviation by the Postoffice Department, the navy will build during a five-year period 1,000 planes and it is proposed as soon as contract difficulties can be worked out, to construct a huge dirigible.

The navy strength will be maintained, it is stated, in accordance with plans which have been proposed by the General Board, and will be within what is regarded as the needs of the country.

In this respect, it is realized, it will not meet the approval of the men who believe the British program should be equalled, and a vigorous fight in Congress, therefore, is expected.

While it is stressed that there will be no radical change in the program which had been adopted before the Naval Conference was held, it is made clear that the program, which had been held in abeyance pending the outcome of the conference will now be pushed forward. Congress has instructed the President to withhold construction of eight 10,000-ton cruisers if the Geneva Conference had been successful. It will now be full speed ahead on this program.

Coolidge Opposes "Big Navy."

The President in the closing period of his Administration will hold out against the demands of the "big navy" men that this Government should proceed at once to outstrip other countries in a naval program. His goal is not different from theirs. He wants the navy rounded out with a proper supply of cruisers to supplement the battleships.

He feels he could not do less than that. He has made a genuine effort to bring about limitation of naval armament by agreement. This effort has failed for the time being. The General Board's program has been held up pending the conference. Now, it is pointed out, the program will be carried out, but without change. The President will resist efforts to enlarge the cruiser program and that of other auxiliary craft.

Eighteen Cruisers as Maximum.

WASHINGTON, Aug. 10 (AP).—While no official statement has been made, it is understood here that in proposing a cruiser tonnage of from 250,000 to 300,000 at Geneva the American Government figured upon a maximum of eighteen 10,000-ton cruisers for this country.

Eight such craft now have been contracted for and the other ten undoubtedly will be authorized by Congress in the near future. The speed with which they are to be built probably was one of the subjects discussed by President Coolidge and Secretary Wilbur at Rapid City.

Naval thought here now is that two of these craft should be laid down each year, spreading their construction over a five-year period. If that plan is followed, the cruiser fleet would not be completed until 1935.

Eighteen 10,000-ton cruisers would total 180,000 tons, which, added to the 75,000 tons in the ten light cruisers of the Memphis type now in commission, would give the United States a grand total of 255,000 tons.

Great Britain sought to limit sharply the 10,000-ton class of craft, proposing only twelve each for itself and the United States, with eight for Japan. In addition it proposed that each country be permitted to build a large fleet of 6,000-ton craft mounting 6-inch guns as against 8-inch guns on the larger vessels.

To this the United States dissented, its representatives holding that this country was so situated geographically that the smaller vessels would not meet America's peculiar needs.

IRISH REPUBLICANS TO TAKE DAIL SEATS

Decide to Subscribe to Oath and Enter Free State Parliament Tomorrow.

Copyright, 1927, by The New York Times Company. Special Cable to THE NEW YORK TIMES.

LONDON, Aug. 10.—The Free State Republican Party tonight issued a statement announcing that they would take the oath of allegiance and their seats in the Dail Eireann on Friday. The statement, which was signed by all forty-five members, including de Valera, is believed to mean the advent of a Labor Government.

The addition of this solid body to the present Opposition will leave the Cosgrave Government in a minority even if it retains the support of the Farmers' Party and the majority of Independents.

It is understood that an arrangement has been made between the Republicans and Labor Party whereby the latter will be asked to form a Government aided by Captain Redmond and the National League. No Republican will take a seat in the Executive Council.

A government of this kind would have a working majority but depend almost entirely upon the good-will of Captain Redmond, who would thus be in the position his father occupied for so many years in the House of Commons. Its power to legislate would be further crippled by the right of the Senate to suspend legislation for nine months. Therefore, if a Labor Government is formed, it will merely mark time until another general election.

The main object of such a government, it is taken for granted, would be to secure modification of the oath of allegiance in consultation with the British Government and pave the way for the ultimate entry into the Dail of de Valera himself. If a Labor Government is formed, at least one well-known business man will be asked to accept a portfolio so that public confidence in the Administration may remain unimpaired.

STEW 'RDESS ABSOLVED BY CORONER IN LONDON

Inquest Finds That Acid She Threw on Man Caused Fright, Not Death—Deportation Ordered.

Copyright, 1927, by The New York Times Company. Special Cable to THE NEW YORK TIMES.

LONDON, Aug. 10.—Mary B. Waites, stewardess on the Shipping Board vessel, American Trader, charged with throwing acid on Lewis Fisher, member of the crew, was taken today on a deportation order to Southampton whence she will sail tomorrow to America. Mr. Fisher died ten minutes after the acid was thrown in his face. At the inquest over Mr. Fisher's death today the coroner's jury found that he had died from natural causes after the fright caused by the stewardess's act and that Miss Waites did not intend to do the man serious harm.

According to the story told by Miss Waites, which Captain Hubbard C. Fish of the American Trader related at the inquest she merely wanted temporarily to disfigure Mr. Fisher while he was in London to prevent his going ashore to see another woman.

BRITISH WOULD BAN GAS.

War Office Pamphlet Anticipates Chemical Attacks From the Air.

Copyright, 1927, by The New York Times Company. Special Cable to THE NEW YORK TIMES.

LONDON, Aug. 10.—A British War Office pamphlet entitled "Defense Against Gas" is prefaced by a statement that the British Government has entered an undertaking to endeavor to obtain from enemies on the outbreak of war an agreement not to use poison gas.

"But in the event of failure to obtain such an engagement, the Government will be free to take the action that the circumstances demand," the statement says.

The booklet states that air gas attacks must be anticipated, a possible method being the spraying of liquid poison, such as mustard gas, from tanks carried by aircraft, from which it will fall like rain.

Respirators for individual protection and gas-proof shelters for collective protection are fully described.

TWINS TRAIN FOR CHANNEL.

Zittenfelds Impress Swimming Colony at Cape Gris Nez.

BOULOGNE, France, Aug. 10 (AP).—The Misses Bernice and Phyllis Zittenfeld, the thirteen-year-old American twins who have come here with the idea of swimming the English Channel, are said to have created a strong impression in the swimming colony at Cape Gris Nez.

Undaunted by the rough sea, the two girls had a three-hour training swim today under the guidance of the veteran trainer, T. W. Burgess. The young swimmers paced each other in turn. The onlookers were much struck with the girls' grit and power of endurance.

Telephone From Belgium in 2 Weeks

Copyright, 1927, by The New York Times Company. Special Cable to THE NEW YORK TIMES.

LONDON, Aug. 10.—The Belgian-American transatlantic telephone service will be put in operation within a fortnight, the Belgian Telephone Administration having received the authority of Great Britain to use the British wireless station through which Anglo-American messages are received and sent.

LAUSANNE JUBILANT AS ITS BOARDS AGREE

Three Commissions on Church Problems Reach Accord on Reports to Conference.

LAUSANNE, Switzerland, Aug. 10 (AP).—Great enthusiasm was shown tonight by the delegates to the World Conference on Faith and Order when the three commissions which have been working in private to prepare reports on important subjects announced that they had reached agreement. This meant that they have found a common basis for their reports tomorrow to the full conference on the weighty and difficult questions of "The Church's Message to the World," "The Nature of the Church," and "The Church's Common Confession of Faith."

The spectacle of American Bishops, orthodox patriarchs, and clergymen and laymen from more than fifty Christian religions, waiting, like crowds outside a jury room, for a verdict from the commissions showed the intense interest which the deliberations have aroused. When, after their long vigil, the doors were opened and the delegates announced that they had agreed, the watchers showed undisguised pleasure. Many Europeans and Easterners embraced each other, while the Americans and English showed their satisfaction by shaking hands.

It is said that no legal documents ever were prepared with greater care than these reports. The commissions had divided the work into as many as twenty subcommittees. Each committee reported the results of its labors to the full commissions. A majority of the committees met in Lausanne churches.

The commission which was dealing with "The Church's Confession of Faith" was generally held to have had a most difficult problem before it. This subject involves the creeds, and was said by many delegates to be the most combustible material before the conference. The Right Rev. Charles Gore, Bishop of Oxford, England, had declared that unless the delegates could agree to accept the Apostles' Creed and the Nicene Creed as authoritative statements of common faith in Christ, they might as well abandon their endeavors for unity, and rest content with the earnest pursuit of the moral and social aims of Christianity.

PRINTERS VOTE A RULE ON DISCHARGED MEN

Ballot Proves Another Victory for Howard Forces at the Convention.

INDIANAPOLIS, Ind., Aug. 10 (AP).—A new rule which vitally affects the relationship between employer and employe was adopted at the Diamond Jubilee Convention of the International Typographical Union here today. The rule provides that in case of discharge of an employe by a publisher, when the subordinate union, following an appeal, reinstates a discharged employe, the reinstatement must be complied with by the newspaper. This rule does not hold good where such controversies are specifically provided for in contracts between subordinate unions and publishers.

The rule, which was backed by President Charles P. Howard, leader of the Progressive wing of the union, was adopted only after a stiff battle and a roll-call demanded by James J. Hoban of Cleveland, "Administration" leader. The roll-call resulted in a victory for the Progressives by a margin of 295 to 245.

All of the officers except Mr. Howard and the majority of the Executive Council are members of the "Administration" forces. In all controversies that have come up during the present convention, however, the Progressives have been victorious.

In another important victory today the Progressives brought about the adoption of a resolution endorsing the action of Mr. Howard some time ago in discharging twelve organizers of the union. The convention also adopted a Progressive resolution which required the paying of old age and mortuary assessments by all members who retain active membership in the union, but who are not engaged in the trade.

Three cities were nominated today for the 1928 convention. They were Charleston, S. C., Chattanooga, Tenn., and Seattle, Wash. The convention city will be selected tomorrow.

DIVORCE TO BE SOUGHT BY MISS TALMADGE

"Just Can't Live" With Captain MacIntosh, Says Mother in Paris With Actress.

PARIS, Aug. 10 (AP).—Constance Talmadge proposes to seek a divorce from Captain Alastair W. MacIntosh some time in the future, but her present trip to Paris was not made for that purpose, her mother, Mrs. Talmadge, stated today. Mrs. Talmadge and her daughter plan a two months' stay in France.

"Captain MacIntosh called this morning," said Mrs. Talmadge. "He flew to London, but is returning in a few days. Constance and he are the best of friends, but it is inevitable that there will be a divorce. There has been no quarrel, but they just can't live together. He is the most charming man in the world, and we all admire him sincerely.

"Constance never thinks of divorce proceedings, but she told me the other day, 'I suppose I must start them some time.' I assure you there is no chance of anything being started during our present visit—perhaps in a few months."

Miss Talmadge and Captain MacIntosh were married at San Mateo, Cal., in February of last year. He is a member of a prominent Scottish family.

$300,000 LEFT TO CHARITIES

Bequests by A. H. Bull, Shipping Man, Released by Widow's Death.

Special to The New York Times.

ELIZABETH, N. J., Aug. 10.—Through the filing today of the will of Mrs. Evelyn P. Bull, widow of Archibald H. Bull, for many years head of the Bull Steamship Company, charitable bequests totaling $300,000 are released.

The Elizabeth General Hospital, Home for Aged Women and Elizabeth Orphan Asylum each get $50,000; the Third Presbyterian Church receives $30,000; the Family Welfare Society, $20,000; the State Y. M. C. A. Boys' Camp at Wawayanda, $10,000; the Board of Foreign Missions of the Presbyterian Church, $10,000; the Board of Home Missions, $10,000.

Jay-Thorpe INC.

57th Street West

QUALITY FURS

At Special Concessions During August

The signature "Jay-Thorpe" on a fur coat is the purchaser's assurance of fashion, quality and value—whether we create an exquisite wrap to her individual order from our choice collections of rare pelts, or whether she makes selection from our splendid varieties of fur coats for all occasions.

FOR SPORTS—Indian barun duki, nutria, gray or beige goatskin, leopard.

FOR AFTERNOON—Black broadtail, beige, gray or black caracul, mink, mole.

FOR EVENING—Russian sable, chinchilla, white ermine.

DOBBS HATS

A man who doesn't wear a mellow, lightweight, soft Dobbs hat in the good old Summertime is missing one of the joys of the season. You'll be surprised to find how cool and comfortable it is! Take the Dobbs COUNTRY LIFE, for instance.

DOBBS & CO

620 at 50th St. FIFTH AVENUE 324 at 32nd St.

New Shop, 285 Madison Avenue, at 40th.

MILLINERY BUSINESS CALLS FOR NEW ARTISTS

Young women who are qualified to become Mouldistes* have excellent opportunities to fill positions in New York and out of the city.

Must have good appearance, selling ability and artistic inclinations; previous millinery experience desirable.

Free instructions in our new school for Mouldistes* for those accepted.

Apply to

HAT BODY CORPORATION, 2nd floor, 65 West 39th St.

(*Mouldiste is a new word coined to describe a person especially trained to make, shape and fit hats to the head.)

CARLTON HOUSE

22 EAST 47th STREET

ADJOINING THE RITZ-CARLTON HOTEL

Unfurnished suites from two to ten rooms; rental includes perfect restaurant, housekeeping and valet service by the Ritz-Carlton Hotel Company. Apply to manager on premises. Telephone Murray Hill 6700.

Daily Style Hint For Well-Dressed New Yorkers

New York, August 11—To the speed and distance performer we are indebted for putting "bathing suits" in the swim, fashionably speaking. Ugliness has been ordered off the beach. One-piece swimming suit with deep-cut armholes for speed and comfort. Pure worsted. Non-shrinkable. Warranted fast color. $6. Compare!

John David

$15 less—at least!

Your new suit is here at a very considerable saving to you!

$75 was the original price of some of the 3,500 men's lightweights and tropicals that went on sale last Tuesday at—

$35!

Others were $50, $55, $60, $65 and $70—

All $35 now!

ROGERS PEET COMPANY

Broadway at Liberty | Broadway at Warren "Six" | Broadway at 13th St
Herald Sq. at 35th St. | Convenient Corners" | Fifth Ave. at 41st St.

Tremont at Bromfield
Boston, Massachusetts

On ocean liners, at foremost resorts, in the best homes,

Poland Water

is the vogue

POLAND SPRING HOUSE NOW OPEN

THE Greystone

A Hotel That Is Away From the Hustle and Bustle

Rates that are really reasonable
BROADWAY AT 91ST STREET
Leases now being made for immediate or Fall occupancy.

PAY ENVELOPE

100% correct SHOTTLANDS PAYMETER

Computes a payroll for part time, whole time, overtime, with a mere twist of the wrist

AUCTION SALES

AUCTION SALE
FINE ORIENTAL RUGS & CARPETS
Friday, August 12, at 11:30 A.M.

Fine collection Persian and Chinese rugs, runners and small rugs. Desirable weaves, beautiful colorings and designs.

Exhibition with catalogue 9 A.M. morning of sale.

BURLING, DOLE & CO., Auctioneers
599 & 601 Broadway, N.Y.
(Between Prince and Houston Sts.)

TREASURY TO BUY IN SECOND LIBERTIES

Mills Announces in Virginia Talk Plan of Redemption Through Short-Term Notes.

TERM ENDS IN NOVEMBER

$1,276,000,000 of Them Are Still Out, Many of Them in Hands of Small Holders.

PLAN WELL RECEIVED HERE

Financial Circles Had Awaited Government Statement on Calling In of Bonds.

Special to The New York Times.

CHARLOTTESVILLE, Va., Aug. 10.—Plans of the Treasury Department for the redemption of about $1,276,000,000 outstanding of the Second Liberty loan were disclosed by Ogden L. Mills, Under Secretary of the Treasury, in an address before the Institute of Public Affairs at the University of Virginia today. He stated that further reductions in the amount outstanding were likely before Nov. 15, and that funds necessary to retire the rest of the issue on that date would be obtained by the sale of short-term securities carrying a low rate of interest.

Mr. Mills's announcement came in the course of a talk on Treasury financing concerning its efforts not to inconvenience the public in the refunding of war bonds. He said:

"It is obvious that, with the annual surpluses which we have enjoyed in recent years, the excess of revenue receipts would rapidly have extinguished the floating debt were it not for the fact that it was undesirable to permit this process to take place, and had not the maturity of the Victory notes and of the notes issued in exchange for Victory notes, and more recently, the calling of the Second Liberty Loan bonds, enabled us to keep an adequate supply of short-term paper outstanding. As it was convenient during the war to anticipate receipts of Liberty Loan bonds by the issuance of certificates, so it is convenient and economical to finance the maturities of these war-time issues, in part at least, by short-term paper that bears a low rate of interest, and which can subsequently be gradually redeemed at convenient dates.

Function of Short-Term Debt.

"But, in addition, our short-term debt performs a very important function. It furnishes the machinery which enables the Treasury Department to keep Government cash balances at a minimum, and to carry on its financial operations without major disturbances in the money market every quarter-day.

"The Federal Reserve banks are the fiscal agents of the Treasury and its payments are generally made through them. Treasury balances in the Federal Reserve banks represent money withdrawn from the market. In view of the very heavy income-tax payments made on the 15th of March, June, September and December, unless some offset is devised and maintained, cash balances with the Federal Reserve Banks would rise to a peak on the quarterly dates and would drop to a minimum just before the next quarterly date.

"So, once every three months, great sums of money, running as high at $400,000,000, would be taken from the commercial banks by the taxpayers and paid into the Federal Reserve banks to the Treasury's account, thereby taking that amount of money out of the money market, with all of the consequences to interest rates that must follow.

"If, however, on each quarter-day, the certificates mature in an amount approximately equal to tax payments, it is obvious that the two transactions wash. The tax checks drawn upon the commercial banks are deposited with the Federal Reserve banks to the Treasury's account, but, at the same time, there is paid to the commercial banks a like amount of payment of interest and maturing securities."

Plan of Redemption Announced.

Mr. Mills said as to the redemption of the Second Liberties:

"Through purchases from surplus moneys we reduced the amount outstanding so that, whereas, when the operation was begun in March there were $3,104,000,000 of Second Liberty Loan bonds in the hands of the public, on June 30 the amount had been reduced to approximately $1,276,000,000, and there will, of course, be further reductions prior to the maturity date, on Nov. 15 next.

"The funds necessary to meet those presented for cash payment on that date will be obtained by the sale of obligations maturing either on one or several of the future quarterly tax payment dates. At the same time these obligations will be offered in exchange for maturing Second Liberty Loan bonds, and unquestionably a number of the holders of seconds will avail themselves of the exchange privilege."

Mr. Mills declared that the public debt was the governing factor in Treasury financing, that it was the policy of the Treasury to reduce the war debt at a reasonably rapid rate and to relieve the burden by replacing high interest-bearing securities with others carrying a lower rate whenever opportunity offers.

He described the short term debt devised to avoid disturbance of the financial market on quarter days as "not complicated, but by no means an automatic process."

"It implies a definite policy, sound judgment in carrying it out," Mr. Mills said, "and a highly competent organization to deal promptly and accurately with the many details involved in transaction which not only involve huge totals but the handling of thousands of separate individual accounts. Being a comparatively recent addition to the Treasury staff, I think I can say without trespassing on the boundaries of good taste that I have never seen two more competent business organizations than those of the Federal Reserve banks and the United States Treasury Department."

Announcement Is Welcomed Here.

The announcement of Under Secretary Mills of the program for the retirement of the $1,276,000,000 of Second Liberty bonds still outstanding was welcomed in the financial district, as it cleared up a point concerning which considerable uncertainty had arisen. Previous exchange offers and cash purchases by the Government had not done much more than cut the issue in half so far this year, and many guesses had been made as to the methods to be followed in retiring the balance before the redemption date, Nov. 15, next.

A new exchange offer had been expected, but there was a wide divergence of views as to the type of security to be offered. The indication that short-term financing has been chosen was welcomed as a favorable argument for long-term Government bonds, as it had been supposed that the new securities to be offered might carry a long maturity, which would have added greatly to the supply of bonds in the market. The details of the Treasury plan were received here too late to have much of an effect on the bond market, but it is expected to increase the demand for long-term Government bonds. United States Treasury securities now are only fractionally below their highest levels of the year.

The Treasury started last March to call in Second Liberty bonds in anticipation of retirement of the entire issue by Nov. 15, the first optional redemption date. The Treasury offered in March to exchange new 3¼ per cent. five-year notes for the Second Liberty bonds. Offsetting the lower interest rate offered by the Government was the fact that two extra months of interest on the 4¼s was provided. This offer resulted in the retirement of $1,300,000,000 of the Liberty Seconds.

Small Investors Hold Many Seconds.

In June a new offer was made to exchange 3% per cent. bonds for the Second Liberty bonds, and this resulted in the retirement of $244,000,000 of the latter. In addition, the Treasury invited holders to sell their Second Liberty bonds direct to the Government. Holders were asked for tenders of the bonds, with the understanding that those offered at the lowest prices would be purchased. Of a total of $72,000,000 of tenders, about $63,000,000 were accepted.

A variety of reasons have been advanced to account for the amount of Second Liberty bonds still outstanding despite the various offers made by the Government. Banks and other large institutions to a great extent have turned in their seconds, but a tremendous amount have been held by small investors, many of whom either are unwilling to accept a lower interest rate until compelled to do so on the final redemption date, or hope to get better terms from the Government in a later offer.

Wall Street expects the new offer to contain attractive terms, as it is considered that the line as to price might have been a little too finely drawn in the previous exchange offers.

'CANDY MAN' A BEGGAR, BROOKLYN BRIDE FINDS

She Sees Him in Detroit Street, Posing as Blind—Marriage Is Annulled for Fraud.

The marriage of James Tsavalis, who induced a Brooklyn girl to become his wife by boasting of being a "big candy man" in Detroit, was annulled yesterday by Supreme Court Justice Charles J. Druhan in Brooklyn, in a suit brought by Mrs. Lillie Perma Tsavalas of 260 Ovington Avenue, Brooklyn, who charged that her husband had fraudulently represented himself to obtain her consent to wed.

In 1922, according to her testimony, Tsavalas was a guest at a party in Brooklyn, at which she also was a guest, and he made use of that introduction to visit her at her home and to propose marriage. She withheld her acceptance of his offer until he had made four visits and described his chocolate and candy works. They were married in the Municipal Building, Brooklyn.

Mrs. Tsavalas told her husband that she would like to see his business place and she suggested that they conclude their honeymoon in Detroit. When they arrived, she said, he took her to furnished lodgings. This puzzled her, but not quite so much as did the mysterious absence of her husband during certain hours daily. A remark about her husband's business several days later brought a quick response from the landlady, who said:

"You want to see your husband's business; then come with me." The landlady escorted the bride to a busy street in Detroit, and stopped near a man pounding the sidewalk with a cane, his eyes concealed by "smoked" glasses. A sign proclaimed that he was blind. "That's your husband," the woman said.

Mrs. Tsalvas was unable to believe what the woman had told her. She returned to the house and telegraphed for her mother, Mrs. Ellen Perma. When she arrived mother and daughter again sought the supposed "blind man." When the beggar approached, Mrs. Perma stepped forward and pulled the glasses from his eyes, and Mrs. Tsavalas recognized her husband. He offered no defense to the suit.

FOUR DIE IN A DAY IN AUTO ACCIDENTS

Brooklyn Boy, 14, Is Killed as He Cycles Into a Truck—Man, 70, a Victim.

ONE DEATH IN TRAIN CRASH

Three Others Injured in Collision at Linden, N. J.—Newark Man Dies as Bridge Sweeps Him From Car.

Four persons were killed and several others were injured yesterday in automobile accidents in and about New York.

Gerard Knobloch, 14 years old, of 206 Moffatt Street, Brooklyn, was riding a bicycle at Moffatt Street and Evergreen Avenue, Brooklyn, and ran beneath the rear wheel of a heavy truck driven by Benjamin Flock of 1,438 Green Avenue, Brooklyn. Flock was not arrested.

William Robinson, 70, of 4,161 Amboy Road, Annadale, S. I., died at Richmond Memorial Hospital of injuries received, according to the police, when he stepped from behind a passing car in front of another automobile driven by Charles Bamberger of 2,151 Amboy Road. Magistrate Croak will determine today in the Stapleton Police Court whether charges should be made against Bamberger.

Edward Higgins, 25, of 2,800 Lincoln Avenue, Camden, a motor truck helper, was killed at Newark when he was thrown from the truck as it passed under a low bridge. Higgins was asleep, according to Joseph McCallum, driver, of 37 Cooper Road, Beverly, N. J., as they approached the bridge.

Michael Bates, 40, of 350 Franklin Avenue, Bloomfield, N. J., was killed and three others were hurt when an automobile which he was driving was struck by a B. & O. train on St. George's Avenue, Linden, N. J. Those hurt were Peter Luksis, 34, 190 Van Buren Avenue, Newark, who may die of a fractured skull at General Hospital, Elizabeth; John Cytel, 35, of 824 Walnut Street, Linden, and John Vorhees, 34, of 250 Jefferson Street, Newark, who are in the same hospital with internal injuries. Albert Dewaters, locomotive engineer, of Great Kills, S. I., told the police he did not see Bates's car.

OFF ON NICARAGUAN MISSION

General McCoy Sails to Supervise Elections There Next Year.

Brig. General Frank R. McCoy, U. S. A., sailed yesterday on the United Fruit steamer Tivives for Nicaragua to act as chairman of a committee to supervise the elections next year. He is also the head of a special commission appointed by President Coolidge to study the Nicaraguan situation as the result of a conference between Henry L. Stimson, former Secretary of War, and the President of Nicaragua. The General was accompanied by his aide, Lieut. S. V. Hasbrook and two civilian secretaries, William Calverton and David G. Minro.

Rear Admiral H. Christy, U. S. N., recently in charge of the submarine division of the Atlantic Fleet, also sailed on the Tivives to take charge of the Fifteenth Naval District, the base of which is Balboa on the Pacific Coast. His aide, Lieutenant Carroll Tyler, accompanied him.

Device Saves a Swedish Train.

STOCKHOLM, Sweden, Aug. 10 (AP).—Automatic safety devices saved a Stockholm-Malmoe express from plunging headlong into an open drawbridge across Goeta Canal, at Norsholm, in Central Sweden, yesterday. The train was speeding at nearly sixty miles an hour when automatic switches diverted it into a siding along the canal bank. The locomotive was derailed and the tender crushed but no one was injured.

Franklin Simon & Co.
A Store of Individual Shops
FIFTH AVENUE AT THIRTY-EIGHTH ST.

For Mademoiselle (14 to 20 years)

A NEW CREPE SATIN FROCK JUST RIGHT FOR AUGUST WEARING

59.50

Black or Mephisto Red

This is the frock the smart young women are wearing now for lunch and afternoon affairs. The quality of the satin is unusual, so is the workmanship.

MADEMOISELLE'S FROCK SHOP
Third Floor

Franklin Simon & Co.
A Store of Individual Shops

For Mademoiselle (14 to 20 years)

THIS AUTUMN COAT USES MINK FUR LAVISHLY

195.00

It is out of the ordinary to find such rich, dark and beautifully marked mink fur used so lavishly on a coat at this price. Of kashmir in black or new tan.

MADEMOISELLE'S COAT SHOP
Third Floor

Franklin Simon & Co.
A Store of Individual Shops

An Autumn Mode for Immediate Wear

For Junior Misses (13 to 17 years)

AN EXCEPTIONALLY YOUTHFUL CREPE SATIN FROCK

29.50

Both sides of the crêpe satin are used to give youthfulness as well as chic to this two-piece jumper frock. The skirt is on a bodice top. In black, brown, green or red.

JUNIOR MISSES' FROCK SHOP
Third Floor

Entire contents copyrighted, 1927, by Franklin Simon & Co., Inc.

COOLIDGE DEDICATES MEMORIAL IN HILLS

Continued from Page 1, Column 1.

that which is truly characteristic of America. He represents our independence, our Constitution, our liberty. He formed the highest aspirations that were entertained by any people into the permanent institutions of our Government.

He stands as the foremost disciple of ordered liberty, a statesman with an inspired vision who is not outranked by any mortal greatness.

Next to him will come Thomas Jefferson, whose wisdom insured that the Government which Washington had formed should be intrusted to the administration of the people. He emphasized the element of self-government, which had been enshrined in American institutions in such a way as to demonstrate that it was practical and would be permanent.

In him was likewise embodied the spirit of expansion. Recognizing the destiny of his country, he added to its territory. By removing the possibility of any powerful opposition from a neighboring State, he gave new guarantees to the rule of the people.

Accomplishment of Lincoln.

After our country had been established, enlarged from sea to sea, and dedicated to popular Government, the next great task was to demonstrate the permanency of our Union and to extend the principle of freedom to all the inhabitants of our land.

The master of this supreme accomplishment was Abraham Lincoln. Above all other national figures, he holds the love of his fellow countrymen. The work which Washington and Jefferson began, he extended to its logical conclusions.

That the principles for which these three men stood might be still more firmly established destiny raised up Theodore Roosevelt. To political freedom he strove to add economic freedom. By building the Panama Canal he brought into closer relationship the East and the West and realized the vision that inspired Columbus in his search for a new passage to the Orient.

The union of these four Presidents carved on the face of the everlasting hills of South Dakota will constitute a distinctly national monument. It will be decidedly American in its conception, in its magnitude, in its meaning and altogether worthy of our country. No one can look upon it understandingly without realizing that it is a picture of hope fulfilled.

Its location will be significant. Here in the heart of the continent, on the side of a mountain which probably no white man had ever beheld in the days of Washington, in territory which was acquired by the action of Jefferson, which remained an almost unbroken wilderness beyond the days of Lincoln, which was especially beloved by Roosevelt, the people of the future will see history and art combined to portray the spirit of patriotism.

They will know that the figure of these Presidents has been placed here because by following the truth they built for eternity. The fundamental principles which they represented have been wrought into the very being of our country. They are steadfast as these ancient hills.

Lauds Spirit of America.

Other people have marveled at the growth and strength of America. They have wondered how a few weak and discordant colonies were able to win their independence from one of the greatest powers of the world. They have been amazed at our genius for self-government. They have been unable to comprehend how the shock of a great civil war did not destroy our Union.

They do not understand the economic progress of our people. It is true that we have had the advantage of great natural resources, but these have not been exclusively ours. Others have been equally fortunate in that direction. The progress of America has been due to the spirit of its people. It is in no small degree due to that spirit that we have been able to produce such great leaders.

If coming generations are to maintain a like spirit, it will be because they continue to study the lives and times of the great men who have been the leaders in our history, and continue to support the principles which those men represented.

"It is for that purpose that we erect memorials. We cannot hold our admiration for the historic figures which we shall see here without growing stronger in our determination to perpetuate the institutions which their lives revealed and established.

The fact that this enterprise is being begun in one of our new States, not yet great in population, not largely developed in its resources, discloses that the old American spirit still goes where our people go, still dominates their lives, still inspires them to deeds of devotion and sacrifice. It is but another illustration of the determination of our people to use their material resources to minister to their spiritual life.

Another National Shrine.

This memorial will be another national shrine to which future generations will repair to declare their continuing allegiance to independence, to self-government, to freedom and to economic justice.

It is an inspiring phase of American life that men are willing to devote their energies to the erection of a memorial of this nature. Money spent for such a purpose is certain of adequate returns in the nature of increased public welfare.

The people of South Dakota are taking the lead in the preparation of this memorial out of their meager resources, because the American spirit is strong among them. Their effort and courage entitles them to the sympathy and support of private beneficence and the National Government.

They realize fully that they have no means of succeeding in the development of their State except a reliance upon American institutions. They do not fail to appreciate their value. There is no power that can stay the progress of such a people. They are predestined to success. Our country is fortunate in having the advantage of their citizenship. They have been pioneers in the development of their State. They will continue to be pioneers in the defense and development of American institutions.

South Dakotans Also Speak.

Speeches were also made by Governor Bulow, Senators McMaster and Norbeck and Representative Royal C. Johnson and C. J. Buell. Rolf Lium, the student pastor at the Harmons Congregational Church, made a prayer.

The settings in the environs of Keystone, a deserted but once thriving mining settlement, are rugged and beautiful. The mountain stands high in the hills and the carved figures will be easily seen for miles.

The ceremonies were as distinctive as the monument they dedicated. An airplane piloted by Captain Russell Halley, World War hero, dropped a laurel wreath bearing the name "Washington" on Mount Rushmore as the President was speaking, and telegrams from Governors of many States and notable persons fluttered in the air as the pilot released them from his dizzy height.

The exercises were designed to recall the history of America and the claims of France and other countries to the country now included in the vast domain. Flags marking the history of development and conquest were unfurled in the order of their appearance in Colonial history.

First appeared the French flag, recalling the claims of France under the Bourbons, made by her explorers in 1750 when they planted in the very centre of South Dakota a leaden plate on which she claimed all of the territory lying west of the British Colonies.

The flag of France of that day was hoisted, saluted by American rifles fired by the 180th Engineers, flown for three minutes and then lowered. The Spanish flag next appeared to mark the secession to Spain of the Louisiana Territory, made by France to protect it from England. In 1802 the Louisiana Territory was transferred to France then under the Republic. The Tricolor fluttered in the breeze to mark this historic action.

Five different flags were raised showing the sequence of claims which finally resulted in the flag of the United States flying over the mountain.

Completion Expected in Four Years.

Mr. Borglum, who conceived the memorial, and Major J. G. Tucker, Superintendent of construction, were lowered over the wall, and drilled the first outlines of George Washington's figure. This concluded the ceremony and marked the beginning of the project, which will require four years to complete at a cost of approximately $450,000.

"The colossal sculpture begun today on Mount Rushmore," said Mr. Borglum, "is the first effort in America to make any adequate monumental record and chronological statement of the national movement which has led to the territorial growth of the Continental Republic.

"The significance and the purpose of this mountain record are to carve upon a granite cliff and cut there high into the heavens, on stone, briefly but fully the story of the growth of the first modern Republic in the Western world as embodied in four of its most dominant leaders. The inscriptions will be on the west wall of the great rock. There in mammoth letters will be carved when, how and who it was who declared our right to be free and be happy, and who shaped our Constitution; through whom, why and when we determined to extend our boundaries westward; the cause for the Civil War and how the Union was saved, and, finally, the inscription will state how in our own day, Roosevelt completed the dream of Columbus and cut a way to the East, to India.

"The sculptured figures on the mountain will include the father of his country, Washington. By his side and to his right, the great Democrat, the great expansionist, Jefferson. To the left of Washington will stand the figure of Lincoln, the savior of the Continental Union that Jefferson's act had extended to the Pacific. To the back of Lincoln will appear the figure of Roosevelt.

Huge Tablet Will Be Carved.

"These four figures will be cut in colossal dimensions and such size as will fit into the surroundings. To the west, with the sculptured figures on the opposite side, where the sun will strike it, will be cut a tablet 120 feet in height and 80 feet in width where will be recorded the steps taken to found, expand and preserve and develop the United States."

Mount Rushmore is in the hills, about twenty miles from Rapid City, and three and a half miles from Keystone, once an active mining town, where was located the Holy Terror mine. It is situated one thousand feet above the valley. The rock on which the memorial will be cut has about 400 feet of base rock on the east wall, about 100 feet on the west surface, due to a ravine, and is about 900 feet in length.

The mountain, according to Mr. Borglum, presents a proud and noble front, visible for many miles. The conditions for road building are good, enabling the public to see the completed monument at various distances of from three miles down to as close as 2,000 feet.

FOES FORCE CABINET TO DESERT NANKING

Beaten by Sun's Revivified Forces, Chiang Will Shift Government to Shanghai.

PLANS STAND ON YANGTSE

Accord With Hankow Alone Can Save Him, It Is Said, and Negotiations Are Now Going On.

By HENRY F. MISSELWITZ.

Copyright, 1927, by The New York Times Company.
Special Cable to THE NEW YORK TIMES.

SHANGHAI, Aug. 10.—Developments indicating that the finger of fate is now pointing to Nanking as the next probable victim in the various fortunes of this war in China, are strengthened by numerous events, the first of which in immediate importance is the statement that the Nanking régime is moving its seat of government to Shanghai. All ministries, ministers and clerks and, in fact, the entire mechanics of the civil authority are fleeing the focal point of the danger as the northern drive approches the Yangtsze River.

This information was given to me today through semi-official sources by a man close to Nanking's leaders. Hence there is no reason to doubt its truth.

General Chiang Kai-shek, commander of the Nanking armies and head of the Nanking Government, has apparently suffered staggering losses in seeking to defend Soochow and Pengpu, both of which seem to have been lost to the North during the recent heavy fighting along the Pukow-Tientsin Railway line.

The impression is expressed freely, even among Chinese Nationalists here, that the only hope of the Nationalist Government at Nanking lies in a quick compromise with the other Nationalist régime at Hankow.

T. V. Soong, Hankow Minister, who has returned here, admitted to me today that negotiations to this end were proceeding, but he was not inclined to discuss the probability of success, although he asserted that Hankow hoped it would not be necessary to fight Nanking.

Sun's Army Shows New Life.

The whole difference lies in which of these two Governments is to be regarded as the legitimate régime in the future. But while squabbling over this question Nanking is suffering defeat after defeat at the hands of the strangely rejuvenated troops of Marshal Sun Chuan-fang, the war lord who formerly controlled Shanghai and who lost it so easily last March. He is regaining it now.

Nanking is under martial law and Chiang Kai-shek is moving artillery into position to defend Nanking and Chinkiang, on the southern bank of the Yangtse River. However, the success of his efforts to hold the line are doubtful unless he gains an understanding with Hankow.

Even his sympathizers have described his defeat as a result of a "complete débâcle." His armies are shattered and the hospitals are full of wounded. The General is dubious over Marshal Feng Yu-siang's inactivity, despite the latter's promise of support.

There is a distinct air of expectancy looking to Sun Chuan-fang's early return. Chinese sources assert that the marshal's troops are already nearing the mouth of the Grand Canal across the Yangtse at Chinkiang and many believe that Chiang Kai-shek will be unable to stem the tide sweeping against him from all sides.

Furthermore, there is an undercurrent of pleasant anticipation of Sun's return to power here. Foreigners recall him as one of the best men to deal with who have ever controlled this area, and the Chinese, being inclined to regard the Cantonese revolt as finished, desire a more stable régime than that of the present harassed and uncertain Nanking revolutionary group.

Feng's Conduct Denounced.

Feng Yu-siang is being bitterly denounced privately in nationalist circles here, which are unanimous that his inactivity is characteristic of him at this stage of the game. It is being recalled that Feng refused to aid Marshal Wu Pei-fu in Peking when the latter needed it in 1924 and the Nationalists fear that he intends another coup similar to his turning against Wu Pei-fu then.

Sun Chuan-fang's remarkable recovery seems inexplicable at present. But some say he has the support of the Japanese, which the latter deny strongly. He apparently is driving south without the aid of General Chang Chung-chang, Governor of Shantung Province, the latter and Marshal Chang Tso-lin, the Northern dictator, with headquarters at Peking, being content seemingly to permit him to proceed untrammeled. They hold their old spheres of Shantung and Peking, which they are ready to protect against Feng, while Sun fights Nanking, with Shanghai again as his goal.

Tokio Envoy on Nanking Mission.

M. Yoshizawa, Japanese Minister at Peking, returned here this evening from Nanking, where he spent two days discussing various problems of importance. He refused to disclose the nature of his conference with Chiang Kai-shek and other Nanking leaders. He admitted that he was unable to disclose the purpose of his visit, but added:

"In a general way I may say that our discussion was most cordial and I am optimistic over the outcome."

M. Yoshizawa denied, stoutly, that he was backing anybody or acting as an intermediary between Peking and Nanking, and said he did not know how long Japanese troops would remain in Shantung.

Regarding Nanking's new tax schedule, due to become effective Sept. 1, he said that Japan's attitude was sternly opposed to Nanking's action. M. Yoshizawa added, however, that the parleys at Nanking had "paved the way for future action."

Japanese business men had assured him, he said, that the new tax levies would kill business and hence, he added, Japan was not willing to submit to what it regarded as an illegal step which would hit Japanese interests badly.

"Our policy is unchanged, but we must protect Japanese lives and property in China," M. Yoshizawa declared, at the same time intimating that this could be construed to include Japanese interests.

While he did not admit it, there is reason to believe that M. Yoshizawa offered certain concessions to Nanking in the event that Nanking changes its tax schedules in Japan's favor. The Minister refused to discuss this phase of the conference.

M. Yoshizawa will proceed to Peking on Friday.

REDS WARN TROTSKY BUT DO NOT OUST HIM

Party Chiefs Blame Him and Opposition, but Public Opinion Prevents Their Expulsion.

HIS GROUP RECANT IN PART

They Declare Themselves Against Imperialism, but Claim Freedom to Criticize Administration.

By WALTER DURANTY.

By Wireless to THE NEW YORK TIMES.

MOSCOW, Aug. 10.—Leon Trotsky and Gregory Zinovieff have avoided expulsion from the Central Committee of the Communist Party. That is the net result of the intra-party discussion which has been carried on for the past ten days in the historic Kremlin with unprecedented vigor.

The result was announced today in a 5,000-word resolution voted by a joint plenary session of the Central Control Committee of the Central Committee of the Communist Party.

The resolution reminds me of the communiqués from French headquarters which followed the French offensive in the Champagne region in September, 1915. France had won a great victory—but Germany still held the Hindenburg line.

The parallel is extraordinarily close. The anti-opposition drive in the Kremlin began with a terrific preliminary bombardment. Day after day for hours the enemy positions were battered by heavy guns and light. So the French hammered the German trenches for four long days. The assault was successful and the enemy position was captured in the victorious drive. So France thrilled to the news of the successful onslaughts and of prisoners by tens of thousands.

Today's resolution states definitely: "The joint plenary session has accepted basically" (the literal translation is "in foundation," which, though akin to "in principle," is distinctly not the same thing) "the resolution on the expulsion of Trotsky and Zinovieff from the Central Committee."

Their Anti-Imperialism Professed

But, unexpectedly, follow the lines that "in view of the [above-mentioned] declaration, the plenary session decided to withdraw the question about exclusion of Trotsky and Zinovieff from the Central Committee and to admonish them with severe blame and a warning."

Thus the mountain of obloquy heaped on the Opposition brought forth the mouse of admonishment; unless, perchance, the Opposition this time recanted with such profound abasement that the eleventh-hour pardon is merely a flower on the breast of the dying gladiator. With this idea I read the Opposition declaration. "Gladiator," if you like, but "dying"—not.

Signed by Trotsky, Zinovieff, Kameneff, Piatakof and others, it states that they are 100 per cent. behind the defense of the Soviet Union against imperialist aggression, and that if any one interpreted any statements of Trotsky differently, said any one was vastly mistaken. But it adds that the Opposition still feels itself entitled to question the Administration policy, even in case of war, should said policy be wrong.

Secondly, the Opposition disapproves of the split in the German Communist Party and therefore suggests putting the issues in the question squarely up to the dissident German group to give them a chance of refusing or accepting membership in the Comintern.

Thirdly, the Opposition says it is against any split or any attempt at a split in the Russian Communist Party or any attempt to found a rival party.

But the Opposition wants a chance to justify its viewpoint, which "has been entirely wrongly represented in the press and read by the whole country." There is not much of the "dying gladiator" about that.

Then why will not Trotsky and Zinovieff be expelled? For the same reason that the French did not break the Hindenburg line in Champagne; namely, a snag. As the French hit the German barbed wire, so the Anti-Opposition drive here met an obstacle in the shape of popular sentiment. The resolution published today does not mention it. But it exists.

BRIAND RETORTS TO LEAGUE CRITIC

Denies de Jouvenel's Charge That France Seeks to Avoid Debates at Geneva.

DEFENDS OUTSIDE ACCORDS

Foreign Minister Sees Advantage in Settling Differences, Where Possible, Through Diplomatic Channels.

Copyright, 1927, by The New York Times Company.
Special Cable to THE NEW YORK TIMES.

PARIS, Aug. 10.—Senator Henry de Jouvenel's resignation from the French delegation to the League of Nations Assembly has started a political discussion which one critic characterizes as a clash between Locarno and Geneva.

In resigning from the delegation M. de Jouvenel charged that the big powers were deserting the League method for the power of the concert of nations method, and cited the recent Italo-Yugoslav incident among others.

M. Briand replied, reproaching the Senator for not talking it over with him first, and stating that during all the years the Senator was with the delegation he never expressed disagreement with the League's procedure. He added that where questions could be settled outside the League by direct conversations between the interested parties he thought that the best method to follow.

Tonight Senator de Jouvenel retorts that he wrote M. Briand a letter a fortnight ago, which the Minister of Foreign Affairs "did not think it necessary to publish," but which answers the arguments which M. Briand has made public.

Two Opposed Views.

Senator de Jouvenel argues in extracts from his unpublished letter to M. Briand that the whole controversy centres about two diametrically opposed theses. It is a question, he says, whether the League will be used consistently or only when there is no way of getting out of it. The latter policy indicates "that France does not see in the League of Nations an instrument of international politics and instead of using her influence to encourage debates at Geneva she is using it to avoid them."

M. Briand takes the attitude that the League should not be taxed beyond its strength.

"I am not, my dear friends, less attached than you are to the League," he says, "and I believe I have proved it sufficiently. It is because of my very attachment to the institution that I seek the measure of effort which can be demanded of it if one wishes to serve it with prudence in its own interest and that of peace.

"I believe there is an advantage in treating outside of the League all international differences which can be settled normally by diplomacy before they constitute a real danger to peace. My beliefs on this point have never varied, and I see nothing in recent incidents that can change my feelings."

In an interview given today, M. Briand points to the League's remarkable record of action and in conclusion says:

"It is true its work is far from perfect. It is true its rôle needs to be unceasingly enlarged, and on this point I share the opinion of M. de Jouvenel. But is not the best way to serve the League to remain in the delegation of the Government associated with its work?"

De Jouvenel Suspicious of Italy.

Senator de Jouvenel, who silently followed M. Briand's lead for four years, has it appears been aroused to protest by the manner in which Italy has evaded League jurisdiction. He points out that the Corfu settlement, while executed by the Council of Ambassadors, was kept in the international domain.

"In 1927 two nations are invited to hold a private conversation which at best can result in provisory accords, because this sort of conversation has never ceased between the two nations in question since 1915," he continues. "They had already made accords which they had torn up. Tomorrow we hear there will be a new accord, which will be worth exactly what the preceding ones were. It will not have been brought about by the International Court and will be guaranteed by no one."

Commenting on this controversy, Pertinax in the Echo de Paris calls it a clash between Locarno and Geneva and says:

"The critics leave neither the former nor the latter intact. With their lances the two knights have run each other through."

The Temps takes sides with M. Briand and says of the League: "It will take time before it can play with all necessary authority the rôle which logically should be hers in a world organized on a solid base of law. But until by its universality and proper forces it can at least fully exercise its functions it is necessary, as M. Briand says, to seek the measure of effort which can be asked of it if one wishes to serve it with prudence.

"There is actually no political task more important than that of assuring to the League of Nations the possibility of living and developing, despite everything in the atmosphere of crisis which still envelops the world."

DIDN'T KNOW TIMES SQUARE

Girl Is Arrested in Berlin for Masquerading as American.

Copyright, 1927, by The New York Times Company.
By Wireless to THE NEW YORK TIMES.

BERLIN, Aug. 10.—Her failure to recognize nickels and dimes and to know their value, as well as her inability to identify Times Square on a picture postcard, led to the arrest in Berlin today of Bertha Hodorff, who asserted that she was an American. The lass declared that she was robbed of $6,000 worth of baggage and cash by a man whom she had met on a liner en route to Hamburg.

An American tourist proffered aid in making an examination. Bertha knew a bit of English and said that she had lived in New York for twelve years. When she was unable to identify American money and important points in New York, she was taken to the police station. Later it was learned that she was a waitress in a nearby spa, and had learned about the American metropolis and liners from tourists.

SAW NO ITALIAN DISORDER.

American Denies Any Violence Against Countrymen.

By Cable to the Editor of THE NEW YORK TIMES.

BAGNI DI MONTECATINI, Italy, Aug. 10.—The Italian papers say your paper has published a statement of Italian disorders in Italy, and of acts of violence committed against Americans. As an American reader of your paper and as a New Yorker having traveled extensively throughout Italy during the past two months, I wish to state that I have not seen or heard of any acts committed against Americans here, and ask you, in all fairness, to correct such a statement.

LEOPOLD PORRINO.

BRITISH BATTLESHIP SAILS.

The Nelson, Just Completed, Called Most Powerful in World.

Copyright, 1927, by The New York Times Company.
Special Cable to THE NEW YORK TIMES.

LONDON, Aug. 10.—The Nelson, said to be the most powerful battleship in the world, left the Tyne today, greeted by cheering crowds and tooting sirens. It has taken five years to complete her.

The vessel has a displacement of 35,000 tons, cost $35,000,000 and will be the flagship of the British Atlantic Fleet.

COUNTESS SALM TO RETURN

Former Millicent Rogers Books Passage at Paris With Her Fiance.

PARIS, Aug. 10 (AP).—Countess Salm, the former Millicent Rogers, and Arturo Peralta Ramos of Argentina, to whom she is engaged, have each booked passage on the steamship Olympic, sailing from Cherbourg on Aug. 17.

Mr. and Mrs. Henry H. Rogers, parents of Countess Salm, recently announced the engagement of their daughter to Senor Ramos, who is reported to be a member of a wealthy family of Buenos Aires. Countess Salm arrived in Paris on July 23, being met by Señor Ramos, who has been living there.

FIFTH AVENUE **B. Altman & Co.** AT 34TH STREET

TELEPHONE: MURRAY HILL 7000

BADGER

As a Coat Trimming

It makes one of its best appearances in a new away-from-the-face shawl collar and deep cuffs, on a coat of black Samara.

$185.00

Other Badger-Trimmed Coats from **$125.00**

MISSES' COATS—THIRD FLOOR

because O.Gs. are *better!*

and that's why better smokers everywhere are getting "jerry" to this new cigarette joy. Because it's a better cigarette. Perfection to the taste . . . because it's blended of better tobaccos . . . by modern blenders who began where the others left off.

OLD GOLD

not a cough in a carload

WILLIS AND DONAHEY LEADING IN OHIO

Politicians Agree That Senator and Governor Will Control Their Delegations.

REPUBLICANS ALL AT SEA

They Are Wondering If Longworth and Fess Will Enter the Presidential Primary.

From a Staff Correspondent of The New York Times.

COLUMBUS, Ohio, Aug. 10.—As things now shape up, Governor Vic Donahey, Democrat, and Senator Frank B. Willis, Republican, will control the favorite son delegations from Ohio to the next national conventions. Political leaders on both sides of the fence are virtually in agreement upon that.

In the case of Senator Willis, even his close friends do not believe that he will be nominated, although they have hopes of his getting a place on the ticket as Vice President. There is, however, a good deal of firm conviction on the part of Governor Donahey's backers that he may win as the candidate who would be more acceptable than any other to Democrats of the North as well as the South in the event that Governor Smith of New York does not get the big plum.

The withdrawal of President Coolidge from the political arena has had the effect of sorely mixing up the Republican politics of this State. The leaders had been going ahead on the basis that Mr. Coolidge would be renominated, and had he been he almost surely would have carried Ohio in the national election. Even stanch Democrats here admit that.

But with Mr. Coolidge out and a scramble on for delegates all over the country, the Ohio leadership has been forced to rearrange its thoughts and plans. Had President Coolidge remained in the contest, there probably would have been no fight at all in the primary, and even if Ohio had sent a favorite son delegation to the convention in order to give a complimentary vote to Senator Willis or some other favorite, these delegates would have then been turned over to the President.

Three Men in Republican Field.

Now there are three prospective candidates in the field in Ohio, Speaker Longworth and Senators Willis and Simeon D. Fess. Of this trio, certain leaders feel, only Speaker Longworth has an actual chance, and that an extremely slim one, based on the thought that the Republican convention may be deadlocked as between Hoover, Lowden and Dawes, and that the lightning might hit Longworth. They are ready to quote precedents for such a happening, but without much conviction.

The chief speculation now is whether Longworth, Fess or Willis, or any of them, will go into the primaries for the Ohio delegates. In the case of Fess, the decision is that he will not, as Mr. Fess really is planning to run again for the Senatorship next year, and a bad defeat in the Presidential primaries by Willis would injure his prestige. Mr. Fess is doing all that he can to build up his political fences, for the report is heard—and there is sound ground for it—that Governor Donahey may appear as the Democratic candidate for Senator, if he fails to obtain the Presidential nomination.

Mr. Longworth, leaders say, has been stung very deeply by the Presidential bee and would value most highly the backing of the Ohio delegation, as a favorite son. But to get that backing he probably would have to face a fight against Senator Willis in the primaries, and, as observers now view things, Mr. Willis would come out on top in such a struggle and give Mr. Longworth a crushing beating.

Think Longworth Will Wait

So it is being forecast that Speaker Longworth will bide his time before making an announcement, and will keep out of the primaries in the end, if Willis appears as a candidate and canvasses indicate that Willis would win. Therefore it may be that Senator Willis will be the only favorite son candidate to go before the people.

In a State situation where three men have their eyes on the Presidency, no matter how meager their chances of obtaining the nomination, there is every opportunity for interparty quarrels which may have a decided effect upon the contests for local offices. None realize this better than Republican leaders who had hoped to go through to a smashing victory right down the line next year, with President Coolidge heading the national ticket.

No information has been received here as to whether the backers of Secretary Hoover or former Governor Lowden of Illinois, expect to enter them in the Ohio primaries, but the opinion is that neither could win against Willis in many districts, and that the best they could hope to do would be to pick up half a dozen delegates. Therefore it is expected that they will keep out if Senator Willis goes in.

Both Hoover and Lowden, however, have considerable strength in Ohio; Lowden among the farmers, Hoover among the business and industrial interests. That line-up of sentiment is not local to Ohio; it is found almost everywhere in the Middle West. Vice President Dawes also has many supporters in this State and much discussion is heard about his chances.

The stories that there is a working agreement between Lowden and Dawes, under which Dawes will keep out of the fight until Lowden has had his fling, and then is to receive the delegates Lowden picks up, if the latter is side-tracked in the convention, are being spread about here. Some politicians think the stories are doing Lowden more harm than good and helping the cause of Dawes.

Believe Lowden Fails to Gain.

The prevailing opinion by shrewd observers here is that Lowden is losing, rather than gaining in strength; and in any event, many persons, it appears, would rather have Dawes than Lowden nominated if it came to a choice between the two men. The Republican leaders predict that Hoover, Dawes or Charles E. Hughes would carry Ohio in the election against any one the Democrats have in sight, with the possible exception of Governor Donahey, who, they think, has no chance of being nominated.

Governor Donahey on the Democratic side, is playing a very shrewd game. He told THE NEW YORK TIMES correspondent today that he was not a prospective candidate for any office and did not intend to announce himself as such.

"I am just the Governor of Ohio," he said, "and I am trying to be the best Governor I can. That's what the people wanted when they elected me. I told a meeting of 2,000 Democrats only recently that I wasn't a candidate, and that's where I stand."

But that he is almost certain to obtain the favorite son endorsement, not even Mr. Donahey will deny. His attitude, of course, is that, if called upon, he will accept, but he is not going to let himself appear as so engrossed with Presidential aspirations that he has not time to be a good Governor. His friends, however, have taken the tip and are at work all over the State to obtain a solid delegation to the national convention pledged to Donahey. This is shrewd politics, even if Donahey does not get the nomination, as it is having the effect of solidifying the Democratic ranks and promoting harmony among the party workers for the fight that is to come for the election of a Governor and United States Senator, as well as State offices of lesser importance.

Expect Donahey in Senate Race.

The tip among the politicians is that Governor Donahey will file in the primaries for Senator as well as appear as the favorite son candidate for the Presidency. He can do this, despite the fact that the last date for filing for Senator comes about the middle of June, during the course of the Republican National Convention, and usually before the convention nominates.

President Harding was faced by the same embarrassing situation in 1920, and he filed for Senator before the convention named him for President. Some of his friends told him that to file for another office while the national convention was debating his availability would damage his cause, but he did it nevertheless, and was nominated.

THE NEW YORK TIMES correspondent asked Governor Donahey today if he would file for Senator, and the Governor put the question aside without denial or affirmation. The best belief here is that he will go after the Senatorship as well as the Presidency. It is said that Governor Donahey would rather seek the Senatorship than re-election as Governor, and there is talk that Representative Martin L. Davey may get that nomination. Mr. Davey has been conducting a widespread publicity campaign in his own behalf, and has strength in many parts of the State. He also is on close terms politically with the Governor.

WALLIS QUITS POST; SUCCESSOR IS NAMED

Continued from Page 1, Column 4.

personnel and material necessary for preparing ground in constructing the penitentiary and industrial buildings at Riker's Island. This institution will meet the eternal problem of prison idleness, prisoners now averaging only one hour's work per day.

(c) One hundred and fifty thousand dollars for additional building at the Boys' Reformatory at New Hampton, to provide necessary segregation and to relieve overcongestion.

(d) One hundred and fifty thousand dollars for additional building at the Women's Farm Colony at Greycourt, for the custody and treatment of female drug addicts.

(e) Twenty-five thousand dollars for plans and specifications for a house of detention, preferably on the site of old Jefferson Market Prison, for women first offenders, and for their proper classification and hospitalization.

Cites Reduction of Escapes.

I am gratified to state that the various Grand Juries and prominent civic organizations have given unqualified support and commendation to what we have been able to accomplish:

1. All records have been broken in reducing the net loss of prisoners by escape to zero. Formerly the loss was from fifteen to twenty-five annually. This new record has been established in the face of a largely increased census, the department having served a million more meals in the last year than in the preceding year.

2. The morale of the uniformed force of the department, largely through the adoption of the eight-hour day, has been raised to high standard, as evidenced by the frustration of every attempt to escape. The wardens report more desperate men in custody than ever before, and with the Baumes laws imposing life sentences the prisoner's desperation is increased.

3. The acquisition for prison use of the southern end of Hart's Island, on which an amusement centre has just been completed.

4. The annual saving of approximately $200,000 to the Department of Welfare by the use of prison labor in storehouses, shops, bakery, &c., and in the upkeep of Welfare Island.

5. The opening of Greycourt as a women's farm colony. This new building had been standing idle, after completion by the city, for over two years.

6. The transferring of all women prisoners from the Tombs and the making of Jefferson Market into strictly a women's prison, thus meeting the urgent recommendation of women's civic organizations.

7. Establishing a Court Witness Detention House in the Seventh District without cost to the city, and with 50 per cent. reduction in maintenance cost.

8. The reorganization of inmates' commissaries, under full control of a Board of Trustees. The surplus has been converted into New York City bonds and held in trust, the interest therefrom being used by the board for special prison needs not provided for by other funds.

9. The removal of 400 drug addicts from Riker's Island and their replacement with 600 able-bodied prisoners for farm labor and for distributing the refuse delivered daily by the Street Cleaning Department.

To you, Mr. Mayor, has been given the distinction of carrying out that provision of the Greater New York Charter which twenty-nine years ago provided for the removal of penal institutions from Welfare Island, and eventually from Hart's Island, thus releasing millions of dollars' worth of property for hospitals, parks or other municipal purposes.

As I have previously stated, my contractual obligations, made months ago, definitely fixed the date when I was to return from public service to the New York management of one of the large life insurance companies. Recently the time was extended by the company to July 31, pending action by the Board of Estimate upon the appropriations for carrying into effect the full program. Now that the appropriations have been provided and the work under way, I must respectfully request that I be relieved of the duties of Commissioner of Correction not later than that date.

Wishing you every success in the administration of this great city, with its fast-multiplying problems and responsibilities, I am,

Ever faithfully yours,
FRED'K A. WALLIS,
Commissioner.

Walker Regrets Action.

Mayor Walker's letter accepting the resignation, dated yesterday, was as follows:

Aug. 10, 1927.

The Hon. Frederick A. Wallis,
Commissioner of Correction,
Municipal Building, New York City.

Dear Commissioner Wallis: I have received with very much regret your note of resignation as Commissioner of the Department of Correction.

I have noted the recital therein contained of the items on the program which you devised, and I am confident that the public appreciates the spirit and the effectiveness which you have displayed in bringing this program to realization.

I note also the urgent considerations that move you in discontinuing your services as a municipal official. It would be manifestly unjust to press upon you a continuation of your public service to the prejudice and the postponement of the very attractive offer that has been made to you to engage in private business.

As I am going out of town for several weeks, it would not be fair to you to delay until my return the acceptance of your resignation, although I accept it, you may be sure, with much regret and much reluctance. You would confer a great favor on me, however, if you would continue in office until Aug. 15.

I trust you will encounter only prosperity, happiness and friendships in your new activities, and, although your official connection with the city has terminated, I hope the city may rely upon your valued advice and assistance in the future.

Sincerely yours,
JAMES J. WALKER, Mayor.

Patterson Native of Omaha.

Information obtained at the Mayor's office regarding the career of Mr. Patterson Jr. who will succeed Mr. Wallis next Monday, was that he was born in Omaha, Neb., graduated from the University of Nebraska in 1907 and from the Columbia School of Mines with a degree of M. E. in 1911. In 1913 he organized the Young Democratic Club, and was the first President of that organization. He entered the employ of the city as an Inspector in the Department of Public Works and was an engineer-inspector on the Catskill Aqueduct work. During part of the years 1916-1917 he was Secretary of the Fire Department.

In November, 1917, he entered the army and went overseas as a captain. He was administrative officer of the American Commission to Negotiate Peace in Paris, from December, 1918, to July, 1919, succeeding the late Major Willard Straight. He has the rank of Lieutenant Colonel of Engineers in the Officers Reserve Corps and has been decorated by the Serbian Government with the Royal Order of the White Eagle, with swords, and by the Republic of Panama. He was recommended for the Distinguished Service Medal.

After the close of the war he was active in the American Legion service on the National Executive Committee. He was employed by the E. I. du Pont de Nemours Company as an engineer in 1921-1922. He is now interested in the Peacock Corporation, of which he is President and which is engaged in industrial development in the Orient. He is also a director in several other companies, and in relief and civic societies, and is a member of many New York clubs, including the Bankers, Downtown and Metropolitan. He is a Mason and a Rotarian and while it was said that he is now living at the Hotel Plaza, the telephone book gives his address as 1,060 Park Avenue. He has recently traveled around the world. His wife was Miss Shelley McCutcheon Rodes of Bowling Green, Ky.

LISTS KANSU QUAKE TOLL.

Mission Worker Reports 50,000 Killed in Liangchow District.

PEKING, Aug. 10 (AP).—Fifty thousand dead in the Liangchow district of Kansu Province, as a consequence of the disastrous earthquake of May 23, is the latest Chinese official report as sent from Lanchow by Mgr. Theodore Buddenbrock of the Steyl Mission at Liangchow. The clergyman, who sent the first detailed account of the terrible quake in China's "Wild West" province, says in a communication dated July 1:

"We are sitting in the midst of the misery produced by the great quakes of May 23. Shocks are continuing daily, but without damage owing to the wholesale destruction of May 23. In the Liangchow district 50,000 were killed in that quake, according to Chinese official reports. Four thousand homeless, half-starved persons are wandering about the district. The Chinese are aiding as much as their resources will permit."

Estimates of the dead in the May 23 earthquake in China's remote province of Kansu have reached as high as 100,000. Missionaries and others familiar with the area have expressed the opinion that 20,000 square miles were affected. The first details were received only on July 29, and because of the difficulty of communications, the full story still remains to be told.

Saks-Herald Square
Broadway at 34th Street

Sale!
3600 Men's Athletic
UNION SUITS
95c
Our Regular 1.50 to 1.95 Grades

GENUINE Blackstone madras—full cut—and finely tailored. Made with faced neck and taped armholes—closed crotch with web back or leg opening models. Sizes 36 to 50.

Saks-Herald Square—Men's Underwear—Main Floor

Saks-Herald Square
BROADWAY at 34th STREET

Sale—TODAY and FRIDAY
6000 Pairs Women's
ALL-SILK
CHIFFON HOSE
1.45
Regular 1.95 Grade

TIMELY—because, right now you are no doubt noticing the effects of Summer wear on your hosiery.

These are all silk from top to toe—full-fashioned and reinforced at points of wear. Colors—

SABLE	FRENCH TAN
DUOTONE	DE CRIEUX
LOTUS	ALESAN
MOONLIGHT	WHITE
FLESH	PRISCILLA
GUN METAL	DUST
BOIS DE ROSE CLAIR	

Sizes 8½ to 10

Saks-Herald Square—Women's Hosiery Dept.—Street Floor

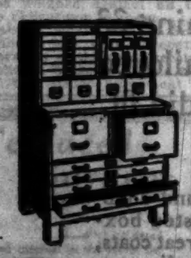

GF Allsteel
OFFICE EQUIPMENT
Steel Desks
Filing Cabinets
Record Safes
Steel Shelving
The General Fireproofing Co.
438 Broadway Canal 6980
Brooklyn Office: 121 Lawrence St.
Newark Office: 17 Academy St.

Saks-Herald Square
BROADWAY at 34th STREET

TODAY and FRIDAY—LAST DAYS of
Final Clearance
MEN'S SUITS
SAKS-TAILORED—from Regular Stock

SUITS
Formerly 45.00 to 50.00
$33

SUITS
Formerly 55.00 to 65.00
$43

SUITS
Formerly 70.00 to 85.00
$53

A small charge for alterations

SAKS-HERALD SQUARE—MEN'S CLOTHES—SIXTH FLOOR

KANGAROOS HUNTED IN CHAPPAQUA WILDS

Two Leaping Marsupials Elude Armed Band, but the Police Chief Vows to Get Them.

SOME RESIDENTS SKEPTICS

Animals Supposed to Have Escaped From Circus—Tale Told of Their Racing Express Trains.

Special to The New York Times.

CHAPPAQUA, N. Y., Aug. 10.—Chappaqua Mountain, Roaring Brook Road and Seven Brook Road, in New Castle Township, were searched today by a party of newspaper men and residents of this village in an effort to round up two kangaroos that have been leaving tracks on the dirt roads in the vicinity for several weeks and frightening the natives by their antics in the corn fields at night.

The hunt, which started from the office of Chief of Police Charles Leslie Romaine at 9 o'clock this morning, was led by W. E. Huelle, editor of The New Castle Tribune, who was accompanied by a party of New York journalists, Charles B. Mergentime, Treasurer of the I. B. Kleinert Rubber Company of 485 Fifth Avenue, New York, who has a Summer residence here and who gave up his regular Wednesday morning round of golf to aid in the capture of the two "herbivorous leaping marsupial mammals," and Hagan T. Odell, a farm hand. Armed with cameras, automatic pistols, a rifle and a shotgun, together with Mr. Huelle's long-barreled pistol, which shoots only borrowed ammunition, the party felt safe from attack by kangaroos, wombats, bandicoots, bettongs or wallabies.

The hunt lasted three hours. The tracks of some animal that had long toenails were found near the Roaring Brook crossing of the New York Central Railroad's Harlem Division tracks, where William Hayes, conductor of the 7:07 P. M. commuters' train, reported he saw the animals last night as his train roared by.

Although the party plunged into mudholes, crashed through blackberry thickets, and fired off shots in the general direction of the tangled marshes of Roaring Brook, no kangaroos were found.

Odell, the farmhand, soon tired of the chase.

"There's a couple of bears over toward Bedford Road," he said, but bears did not interest the hunters. They had been told by W. E. Matteson, superintendent of the Gifford A. Cochrane estate, that the kangaroos had been seen drinking out of the Cochrane lake only a few nights ago, and they were determined to return with a kangaroo—or at least a story about one.

After the party had exhausted its ammunition and had searched the highways and byways, it returned to the village, where Station Agent Chester Drum told of the kangaroos galloping up and down the right-of-way late last night, racing the express trains.

"I told 'em they were trespassing on railroad property, and hollered for 'em to get off, but they only sneered at me and went past here with their hoofs galloping on the roadbed like sleet on a tin roof," Drum said.

Chief of Police Romaine cautioned him to read his encyclopedia about kangaroos before he accused them of sneering and galloping. "They don't do anything of the kind," Chief Romaine said. "Kangaroos carry their young in a pouch, and if I capture one I'm going to train him to carry the mail over the R. F. D. routes. Don't tell me a kangaroo sneers. A camel sneers, but a kangaroo can't."

Town Supervisor Howard Washburn, who only recently returned to his duties after a vacation, refused to discuss kangaroos today. "I'm not interested," he said, "but you can have all the wild animals you find here."

Despite his scoffing, it is said that there are kangaroos in the vicinity, believed to have escaped from a circus near Danbury, Conn., several years ago. A kangaroo was shot in the northern part of Westchester County about two years ago, while a year ago at Carmel, in Putnam County, it was reported that kangaroos had been seen.

Chief Romaine said tonight that he intended to conduct an early morning hunt at the Roaring Brook swamp water hole in an effort to capture the kangaroos—alive if possible. He is convinced that they exist, so are a baker's dozen of people who say they have seen them at one time or another in the last three weeks.

OIL MEN PROTEST AGAIN TO KELLOGG ON MEXICO

They Ask That We Make Strong Representations to Calles on Alleged Confiscation.

Special to The New York Times.

WASHINGTON, Aug. 10.—Secretary Kellogg received today a delegation representing most of the American oil operators in Mexico who called to renew their protests against alleged confiscatory acts of the Mexican Government. Beyond admitting that he had discussed the situation with them, the Secretary of State would not go into details.

The delegation of five men were led by Guy Stevens of New York, Director of the Association of Producers of Petroleum in Mexico, and they presented fully their reasons for holding that Mexico has failed to protect their interests. They also asked that this Government make strong representations again to President Calles.

At the State Department tonight it was intimated that there might be further conferences. There have been many since the oil lands and the laws relating to them became an international problem.

BLAME HARDY NOVELS.

Owner of Houses Mentioned in His Tales Annoyed by Tourists.

Copyright, 1927, by The New York Times Company.
By Wireless to THE NEW YORK TIMES.

LONDON, Aug. 10.—The owners of manor houses mentioned in Thomas Hardy's Wessex novels are finding the fame of their habitations irksome these days.

The owner of Poxwell Manor, near Weymouth, mentioned in "The Trumpet Major," was so much annoyed today by tourists and other visitors that he refused permission to eighty members of the Dorset Field Club to look the estate over.

Moreton Heath, a portion of Egdon Heath, has been fenced in because of the damage caused by visitors and Bere Regis Church, the Kingsbere of "Tess of the D'Urbervilles," will be closed on Saturdays because visitors eat their lunches in the pews.

STOLEN CLOCK HANDS BACK

All Armentieres Rejoices as British War Veteran Returns "Souvenirs."

Copyright, 1927, by The New York Times Company.
Special Cable to THE NEW YORK TIMES.

LONDON, Aug. 10.—There is rejoicing in Armentières tonight. The man who stole the hands off the town clock has sent them back.

The first shell which hit the clock tower during the late unpleasantness stopped the hands at half past 11. They registered half past 11 for years, and ten years ago ceased to register any time at all, for Major C. L. Fox of the Royal Engineers stuffed them down his trouser-legs, evaded the military police and took them to England as souvenirs.

Now Major Fox has returned the clock hands in memory of old times in Armentières.

American Boy Scouts in London.

Copyright, 1927, by The New York Times Company.
Special Cable to THE NEW YORK TIMES.

LONDON, Aug. 10.—A party of Boy Scouts from Pennsylvania, who are visiting England, were received at the Mansion House today by the acting LLord Mayor of London, Sir John Knill. They had walked to London from Plymouth.

Times Wide World Photo.

ONE OF THE HONOLULU FLIERS WHO MET DEATH. Lieutenant George W. D. Covell, U. S. N. (in Uniform), and W. D. Tremaine, Builder of the Airplane.

2 HONOLULU FLIERS KILLED IN A CRASH

Continued from Page 1, Column 2.

air station auditorium at a date to be announced later.

Lieutenant Covell leaves a widow and two children. They live at Coronado. His mother is Mrs. Winifred Cloud of Los Angeles. Lieutenant Waggener and Miss Virginia Powell of Coronado were engaged, having planned to be married in October, after completion of the Dole flight.

Word by one of the sentries at the gate to Fort Rosecrans that he had seen a third man leap from the plane just before the crash caused several of the spectators to search through the high brush on top of the cliff for the third flier. The report proved to be without basis.

Because of a defect in the fueling system the plane was forced down at Santa Ana Thursday evening. Repairs were effected and the flight toward San Diego was continued. At Encinitas, however, another forced landing was made when the same trouble materialized.

Lieut. L. P. Pawlikowski, attached to North Island, was first chosen to make the flight with Lieut. Covell, but was forced to withdraw because of an infection. Because of the peculiar construction of the Tremaine plane, visibility was poor, aviators said after the accident. The low wings prevented the pilot from seeing below him and only by sticking his head from the cockpit could he see ahead and above.

Special to The New York Times.

WASHINGTON, Aug. 10.—Lieutenants Waggener and Covell, who were killed off San Diego today, were members of Observation Squadron No. 1, attached to the Battle Fleet. They were classmates at the United States Naval Academy and companions in flight training.

Lieutenant Waggener was born in Maryland, Dec. 27, 1900, and was graduated from Annapolis in 1922. He went to Pensacola in May, 1925, for flight training, and qualified the same year as a naval aviator.

Lieutenant Covell was born in Nebraska, March 1, 1899, and was appointed to the Naval Academy in 1918. He went to Pensacola in March, 1925, for flight training and qualified the same year.

ARMY FLIER TESTS BOMBER.

Lieutenant Johnson Takes Fokker to Mitchel Field.

Special to The New York Times.

HASBROUCK HEIGHTS, N. J., Aug. 10.—The new twin motored Fokker bomber, a monoplane equipped with an armament of six machine guns, completed a week ago at the Atlantic Aircraft Company's plant here for the Army Air Corps, was flown on a second series of test flights today by Lieutenant Harry Johnson, army test pilot from McCook Field, Dayton.

Lieutenant Johnson took the big bomber to Mitchel Field this afternoon and landed, returning to the hangar here with it later. Tomorrow or the next day he will fly it again to Mitchell Field, where he will put it through a thorough test before army flying officers.

POLICEMAN BEATEN BY HIS COLLEAGUES

Returning to Duty in Civilian Coat, He Follows a Suspect and Is Pursued Himself.

BLOW ON HEAD DOWNS HIM

Officers From His Own Precinct Then Recognize Him—Eagerness for Promotion Blamed.

"First grade money and a job in the detective bureau," is the goal which is keeping every patrolman on the alert nowadays for suspicious characters in the hope that a lucky arrest may prevent a bombing and win the attention of superior officers. But yesterday morning zeal in this direction put one patrolman in the hospital and two others "on the carpet" to explain how it happened.

Patrolman William Burns of the West Forty-seventh Street Station was returning to reserve duty at 5:30 o'clock in the morning after a free period since midnight spent at his home, 106 East 121st Street. As he alighted from the elevated station at Forty-second Street and Sixth Avenue he saw two men who excited his suspicions and started in pursuit, firing two shots in the air to halt them. He wore his uniform trousers, but had on a civilian coat and hat.

Patrolman Dennis P. Sheehan and James Gillee of the same station, on duty at the Elevated Station, ran after him when they heard the shots and Burns was laid low by a blow from Sheehan's night stick. When the pursuers searched the unconscious man they recognized his police pistol, and uniform trousers and then found his shield. They rushed him in a taxicab to Roosevelt Hospital and then went to report to Captain Edward Lennon. The latter said the men were on different squads and hence working different tours, thus accounting for the fact that Sheehan and Gillee did not recognize Burns, although working in the same precinct. Burns was also late, being due back at 4 o'clock. He is suffering from lacerations of the scalp.

SUSPENDED DRIVER JAILED.

Gets Sixty Days for Running Taxi After License Was Revoked.

A sentence of sixty days in the workhouse was imposed yesterday by Magistrate Farrell in Bronx Traffic Court upon Nathan Krowitz, 28 years old, of 1,066 Teller Avenue, a taxi driver, who pleaded guilty to driving his taxi after his operator's license had been suspended.

Following his arrest Aug. 5, Krowitz pleaded guilty to driving without a license. The case was put over for investigation and sentence yesterday, but when it was disclosed that his license had been suspended May 1, because he loaned it and his badge to a friend who later had an automobile accident, the more serious charge was made.

His wife appeared in court yesterday to plead for a lighter sentence because of financial distress. The Magistrate told her he could have made the sentence a year, but because of the circumstances he had made it as light as the facts warranted.

Krowitz has a record in Traffic Court, the police said. He was arrested three times during 1924 and 1925 for speeding, and also was charged in 1925 with disorderly conduct.

REPORTS ON TAXI POLL.

Sponsors of Referendum Says 95% of Riders Favor Higher Rate.

H. A. Inness Brown, editor of The Taxi Weekly, a trade newspaper, said yesterday that a referendum has shown that 95 per cent. of the public which regularly uses taxicabs is in favor of a higher rate. He declared that nearly 30,000 ballots circulated through the newspapers of the city and on cards placed in the taxis have been returned, showing only five per cent. of taxi users to be either noncommittal or against the proposed increase in fare. Mr. Brown said yesterday he expected the referendum to be completed within a few days.

Under the present rate, which, he said, was forced by a few companies operating fleets of taxis, he declared that cab owners lose money, while the driver who does not own his machine profits disproportionately, considering the comparative responsibilities and investments of the driver and the owner.

Mr. Brown declared that on short drives especially the owner actually lost money. He insisted that on a drive of a half-mile, a 20-cent ride, the majority of patrons would tip 30 cents. Since the driver gets 40 per cent. of the fare and the entire tip, his share for the drive would be 38 cents, Mr. Brown said.

"The owner who pays the upkeep on the machine loses about 2 or 3 cents on a mile," he added, "and under the 40-cent legal rate when a meter registers 30 cents for two-thirds of a mile, the rider still pays 50 cents, the driver gets the 20-cent tip and 40 per cent. of the rate, leaving the owner a fair profit on the mile."

Cairo Guards Our Legation.

Copyright, 1927, by The New York Times Company.
Special Cable to THE NEW YORK TIMES.

CAIRO, Aug. 10.—Police were guarding the American Consulate and Legation today against possible outrages in connection with the Sacco-Vanzetti case.

SCHALOW MADE A CAPTAIN.

Will Command East 104th Street Police Station Today.

Police Lieutenant Rudolph H. Schalow, of Deputy Chief Inspector David J. McAuliffe's office, was promoted yesterday by Commissioner Warren to the rank of Captain. He will command the East 104th Street station, beginning today, taking the place of Captain Vincent Sweeney, who is promoted to Deputy Inspector. Sweeney is to take the place of Deputy Inspector David Kane, of the First Inspection District, who will be transferred today to the Eleventh District, Brooklyn, to succeed Deputy Inspector Charles B. Burns, who retired on a $2,000 pension at midnight last night.

Lieutenant Schalow was appointed to the department Jan. 30, 1907. He was made a sergeant March 31, 1914, and a lieutenant April 13, 1918. He is married and lives at 66 Chestnut Street, Brooklyn.

TRANSIT HEARINGS SET.

Commission Will Act on Crossings Over Long Island Tracks.

The Transit Commission yesterday set the dates for three public hearings. The first will be on an application of the Board of Estimate for a determination of the manner in which Beach 108th Street shall be carried across the tracks of the Rockaway Beach division of the Long Island Railroad and will be held on Sept. 16.

The second, which will be held on Sept. 19, is on the application of the Board of Estimate for the manner in which Hammels Boulevard shall be carried across the tracks of the same division. The third hearing, which will be held on Sept. 20, is on the application of the Bush Terminal Railroad Company for permission to construct and operate a spur track in Forty-fourth Street, Brooklyn, between First and Second Avenues.

GOWNS Tappé HATS
12 West 40

An Extraordinary

Sale of DRESSES

7.50 13.75
Odds & Ends *Were to 65.00*

28.00
Were to 98.00

Three Marvelous Groups That Would Be Hard to Duplicate at Any Price

Crepes de Chine . . . soft, lustrous flat crepes . . . youthful prints . . . fluttery Georgettes . . . in one and two piece fashions quite suitable for now and later.

Arnold Constable & Co.
FIFTH AVENUE, 39th and 40th STREETS

First to present—

THE JEWELRY ENSEMBLE OF SPARKLING *CRYSTALS!

Chanel's Newest Mode!

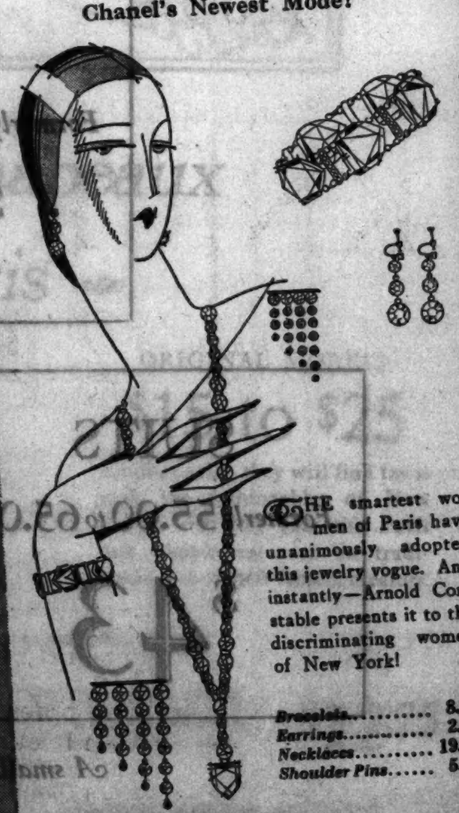

THE smartest women of Paris have unanimously adopted this jewelry vogue. And instantly—Arnold Constable presents it to the discriminating women of New York!

Bracelets..... 8.75
Earrings..... 2.00
Necklaces..... 19.75
Shoulder Pins..... 5.75

*Simulated Crystal

JEWELRY SHOP—STREET FLOOR

Continuing Macy's Annual August Sale of

High-Grade Imported OVERCOATS

$30.50

Heavy, handsome coats of all-wool fabrics from Scotland's leading mill.

Priced so low because of a tremendous Macy purchase in the manufacturer's "dull" season.

Anticipate your Fall purchase with this Summer saving!

Woven in Scotland of new wool fleeces weighing 33 ounces to the yard—an excellent weight. Tailored with characteristic British correctness. Splendid fit.

Colors: Brown, blue, heathers, mixtures, Oxford and medium gray.

Complete size assortment: regulars, 33 to 46; shorts, 34 to 42; longs, 36 to 44; stouts, 38 to 46.

Single-and double-breasted box-coats, great coats, ulsters, slip-ons.

Men's Clothing Shop—Fifth Floor, East Building

MACY'S

34th Street and Broadway New York City
Store Hours 9 to 5:30 LAckawanna 6000

WAR DEBT REDUCTION URGED AT INSTITUTE

Hornaday Doubts France's Ability to Pay America $125,000,000 a Year.

GLUCK DEFENDS COMPACTS

Attorney Declares Some Overlook the Sacrifices the United States Made in the War.

TURKEY'S REVIVAL TRACED

Sforza Says It Is Still Possible to Restore European Influence in the East.

From a Staff Correspondent of The New York Times.

WILLIAMSTOWN, Mass., Aug. 10.—The American policy on the war debts, especially French debts, was attacked at the Institute of Politics today by Dr. William T. Hornaday of Stamford, Conn., Honorary Vice President of the American Defense Society and the United States Army League, by S. L. G. Knox of New York City, a consulting engineer, and by Frederic W. Peabody of Ashburnham, Mass., managing director of the American Association Favoring Reconsideration of the War Debts. Edward Gluck, a New York attorney, defended the American policy.

Dr. Hornaday advocated a reduction of $2,000,000,000 in the principal, or about one-half of the present principal, of the French debt. One billion of this reduction, according to his plan, would represent "compensation" to France for her losses in men and property after the United States entered the war, and the second billion would represent the remission of more than $600,000,000 in accumulated and compound interest and about $400,000,000 in charges for second-hand war materials which this country sold to France after the armistice.

The proposed reduction was characterized by Dr. Hornaday as "a measure of justice to France, a debt of honor owed by America." He expressed horror at the thought that "a generation of French men and women yet unborn, will, when sixty years old, be paying a tribute of $125,000,000 a year to our great grandchildren," and disbelief that France would be able to make such "staggering annual payments" over the sixty-year period.

Points to Value of the Franc.

He said that France was unable to pay the accumulated interest at the time of the settlement of April, 1926, and that this large sum had to be compounded and added to the principal. This was called a "real measure of the French nation's 'capacity to pay.'" If she could have paid the accumulated interest instead of letting it be compounded, he added, it would have reduced her annual payments during the last forty-five years of the settlement by more than $15,000,000. The fact that the French franc, worth 20 cents at par, was now down to less than 4 cents, he continued, was another indication of her "capacity to pay."

Dr. Hornaday attacked the addition to the debt of the charge for second-hand war material, which he characterized as "junk," adding that America should have been glad to give it to France to save the cost of shipping it back to this country.

Dr. Hornaday also asserted that the United States owed it to France to reduce the war debt because of this country's "negligence" in failing to prepare properly to take its share in the war. He maintained that this increased the French losses in life and property to a large extent.

"If we had been equipped for war on April 6, 1917," he continued, "six months from that date 1,000,000 of our men could have taken over one-half of the French battle line."

During the fifteen months it took the American Army as a whole to get into action, he said, France lost 350,000 men killed and 500,000 wounded. The extra cost to France of "our one year prolongation of the war," he added, was about $20,000,000 a day, or more than $7,000,000,000 for the year.

"No wonder the name 'Shylock' is heard," he continued. "No wonder that a pamphlet of explanation and protest has been printed and circulated under the ominous title 'Is America a Shylock?'"

Recall Pre-Armistice Contracts.

Mr. Knox argued that it was unfair to regard post-armistice loans as not war contributions. He said they were used largely to settle pre-armistice contracts, and that all allied obligations to the United States, no matter when or for what incurred, should be weighed against all this country's obligations to them.

Mr. Peabody, whose letter to President Coolidge last year advocating reconsideration of the debts received wide publicity, declared he had been told that the British agreement for funding its debt would "net the United States $3,000,000,000 in profit."

"America," he added, "has been betrayed by its politicians. It is for the soul of America that I am contending, not for the good-will of foreign nations."

Taking issue with some of Dr. Hornaday's conclusions, Mr. Gluck said that the sale of war material left in France was legitimate and should be so regarded. As to charging compound interest, he maintained that such interest charges have always been considered fair and legitimate.

Mr. Gluck also questioned the validity of "paying" France a billion dollars for her expenses and losses after the United States entered the war. It had been overlooked, he said, that America made sacrifices in the war. If our loss of life at the front was less than France, he went on, we lost many men from influenza in the training camps. He raised the question why France should be singled out for special treatment.

Likens Philippines to Formosa.

At the round table on the Philippine Islands, Professor Ralston Hayden of the University of Michigan, said that if the United States abandoned its control he did not see what could prevent the Japanese colonizing the Philippines, as they had colonized Formosa.

He said that industrialization appeared to be Japan's solution of her problems, and that the Philippines, with their natural resources, especially coal and iron, would fit very well into that plan. However, he did not see any indication that the Japanese desired to seize the Philippines now or in the near future.

Professor Hayden said he did not believe that the Japanese would ever migrate to the Philippines in large numbers, even if they did obtain political or economic control over the islands some time in the future. The experience of the Japanese Government in both Formosa and Korea, he explained, strongly indicated that the subjects of the Mikado were very reluctant to leave their homes and settle permanently elsewhere, even under their own flag.

The Japanese have made Formosa one of the richest colonies in the world by the utilization of Chinese labor, working under the direction of Japanese in a system organized and supported by the Japanese Government and the great Japanese business houses, he went on.

There is no reason, he said, why the same process should not be followed in the Philippines, if Japan ever obtained control of the islands.

Defends Foreigners in China.

Professor Stanley K. Hornbeck of Harvard, recently returned from attending the Institute of Pacific Relations at Honolulu, addressed the Chinese round table on Shanghai and the other foreign concessions and settlements in China. He said that the foreigners in Shanghai, having built up a foreign city, which they govern by a council composed of five British, two Americans and one Japanese, naturally did not want to give it up to the Chinese, who have not shown themselves capable of maintaining an efficient municipal Government.

There may be a time, and it may be in the near future, when the Chinese will be able to take over the control and administration of such a settlement as Shanghai, he admitted, but for the time being Americans should not be swayed by abstract ideas of moral justice. One cannot expect the foreigners who have developed the city through three generations of work and expenditure suddenly to hand it over to comparatively incompetent Chinese, he said.

Says We Err in Latin America.

At the Latin-American round table Professor Philip Marshall Brown of Princeton, formerly in the diplomatic service in Latin America, said that Americans had erred in dealing with Latin Americans through failure to understand their psychology and emotions.

F. A. Pezet, former Peruvian Ambassador to the United States, declared that Latin-American countries did not always comprehend the motives of the United States. Citing the case of Cuba and American withdrawal from that country on two separate occasions, in support of his contention that the United States was not so imperialistic as sometimes depicted, Mr. Pezet asserted that this case was without parallel.

The idea of according "recognition," however, he said, found no sympathy with him, and he told how, while Peruvian Ambassador in Washington, he had refused to use that term, referring to that action as "the continuation of good relations" between Peru and the United States.

With this view Professor Brown expressed accord, and buttressed it with the assertion that "the question of recognition has become ludicrous, nothing more than a matter of courtesy.

"The question is whether we can use recognition as a lever, as we are doing," he said, and he expressed the opinion that it was legitimate for the American Government, on the eve of granting recognition, to ask the particular Latin-American country under consideration "what it's going to do about it."

Count Carlo Sforza of Rome, in his lecture tonight, said that it was a paradox that the Allies had granted to enemy Turkey in the Lausanne Treaty all the privileges and all the revocation of extraterritorial rights that they were denying in China, which theoretically at least had been an ally in the great war.

The fact that Turkey won these privileges, he went on, was due to the mistaken policy on which Lloyd George was led by Venizelos and the defeat of Greece by Turkey.

This meant the end of European privilege in Turkey, he continued, but it was possible to restore European influence in the East by removing the fear of the West which has been engendered in the Orient.

Balch, Price & Co.
"Furriers for Nearly a Century"
FULTON AND SMITH STREETS, BROOKLYN
Take Any Subway to Borough Hall
AUGUST SALE of FURS
Now in Progress
Store Closed Saturday

EIGHTY-FIVE YEARS OF FAITHFUL SERVICE
GIMBEL BROTHERS
32ND STREET - BROADWAY - 33RD STREET NEW YORK CITY

Les Chapeaux de Paris
de
Agnes
Reboux
Georgette
Alphonsine
Rose Descot
Marcelle Roze
ORIGINAL MODELS
$15 to $25
Emphatically, they will find favor with the fashionables of New York. For this year the Paris hats compliment even the traditional chic of their famous creators.
Reproductions of the most successful Paris models, made with superb skill, by Gimbel millinery artists, are priced particularly low.
$12.75
Illustrated above
The original Georgette felt toque with satin ribbon trimming, $22.50. Reproduction, $12.75.
GIMBELS FRENCH MILLINERY SALON—FOURTH FLOOR

Terraced Gardens
EVERY detail and comfort in the art of living has been embodied in the ALRAE. Individual terraces for some apartments is but one of many advantages. Suites are of 2, 3, 4 or more rooms, furnished or unfurnished. Private foyers, serving pantries, central refrigeration and a bath for each chamber. Restaurant with excellent cuisine, under owner management. Rentals from $1,000. Ready Aug. 15th.
Representatives always on premises Telephone Plaza 3300
The ALRAE
"A New Residential Hotel"
37 East 64TH Street

FIFTH AVENUE AT THIRTY-FOURTH STREET
B. Altman & Co.
TELEPHONE MURRAY HILL 7000

Grey Makes a Wise Traveler
Not only is it exceedingly smart but it is also extremely practical, in the right fabrics and the right shades
The sleeve-length jacket, with plaited skirt and imported sweater-knit blouse. In grey tweed, light in texture, but serviceably dark in colour. The ensemble $79
The three-quarter-length coat, with skirt to match, of deep oxford-grey mixture and kid-caracul trimmings. Plus an ombre-striped sweater blouse $245
And last but not least, the full-length coat. This one is of oxford tweed, with one of the new flared scarf collars, of self material edged with grey kid caracul $175
SPORTSWEAR—THIRD FLOOR

EIGHTY-FIVE YEARS OF FAITHFUL SERVICE
GIMBEL BROTHERS
32ND STREET - BROADWAY - 33RD STREET NEW YORK CITY
Starting This Morning!
Sale: Men's Imported Linen
KNICKERS
for 2 days only $2.15

ANOTHER shipment—3,000 pairs—identical in every way with the lot of 5,000 completely sold out in two days in our great sale of some weeks ago.
Plus-fours and regulation style knickers of pure, imported linen. Oyster white and natural shade. Smartly styled—sturdy—thoroughly tubable. All sizes—order by waist measure.
Mail and telephone orders (Pennsylvania 5100) filled while quantity lasts
GIMBELS NEW SIXTH-FLOOR MEN'S SHOP
Home of Parkleigh and Brentmore Suits

THREE PARIS PLANES NOW READY FOR HOP

Columbia, 'Nungesser-Coli' and Blue Bird Wait Merely on the Weather for a Start Here.

FOURTH MACHINE HAS TRIAL

Yellow Bird Is Not Expected to Be in Shape Until Next Week—May Fly to Cleveland.

Copyright, 1927, by The New York Times Company.
Special Cable to THE NEW YORK TIMES.

PARIS, Aug. 9.—Three of the four planes that are being prepared here for non-stop flights from Paris to New York are ready to start at a moment's notice and are waiting only word that the weather is favorable to take off.

Just when the start will be made is problematical. The reports tonight of the French Meteorological Bureau warned against large areas of fog in the North Atlantic and unfavorable winds. But later it was reported unofficially that the weather was clearing.

Charles A. Levine, owner of the Bellanca monoplane Columbia, which Clarence Chamberlin and he flew from New York to Berlin and in which he plans to return to New York with a French pilot, Maurice Drouhin, announced that he would leave at daylight tomorrow if late weather reports showed that conditions were favorable.

Final preparations for the Columbia's departure were made this morning when two compasses, which had been working badly, were calibrated by a French instrument company and reinstated in the plane.

The opinion in Paris is that the first to leave will be either the Drouhin-Levin or the Coste-Le Brix team, the latter flying a Breguet plane. At present odds favor the Columbia.

This plane moved late yesterday to a more convenient hangar, to be ready any instant. A temporary fence was erected around the Columbia to keep the curious crowds away. Chief Mechanician John Carisi and "Doc" Kinkade, motor expert of the Wright Company, say that the plane is in perfect condition and all that remains to be done is to fill the gas tanks.

Test Columbia Life Raft.

Messrs. Levine and Kinkade tested the rubber life raft which is to be taken on the flight at the lake of the Bois de Boulogne this morning. The craft, when inflated with air, was found to be satisfactory. After he had paddled about the lake for ten minutes with Mr. Kinkade, Mr. Levine took his little daughter for a row. The craft was then deflated and stored in the fuselage of the Columbia.

Guests at the hotel where Mr. Levine is stopping are planning to give him a big send-off when he leaves. Arrangements have been made for a large party of Americans to go to Le Bourget to watch the take-off. One of the concerns which makes a specialty of conducting tours did a wholesale business selling tickets for a personally conducted tour of the take-off, good until Thursday. It will have to refund the money unless the flight starts tomorrow.

Friends of the French Army aviator, Dieudonne Coste, declare that they expect him to emulate Colonel Lindbergh and take off quietly while the others are still waiting for ideal weather conditions. M. Coste and Lieutenant Le Brix of the French Navy, who is to accompany him as navigator, were asked today whether they would attempt to get the jump on M. Drouhin. They replied that they were not concerned over the time of M. Drouhin's departure anymore than over that of the Farman team, Leon Givon and Pierre Corbu.

"We have only one master," M. Coste declared, "the weather. Our plane is ready, its tests are all made and we are not taking any chances. The plane is so equipped that if we are forced down we can empty the gas tanks instantly and if we are compelled to land in the water it will float indefinitely, for, besides the buoyancy of the gas tanks, we have built an air chamber in the tail. We are starting in a plane which can be converted instantly into a boat that is almost unsinkable."

Coste Worries Levine.

Asked what route he expected to follow, M. Coste replied that this was still undecided and that he might fly either via Newfoundland or the Azores. He said that all depends on the winds.

M. Coste's plane, which is named "Nungesser-Coli," is still at Villacoublay Field, from which it must be taken to Le Bourget before the flight, as he plans to leave from Le Bourget, it being a longer field and better suited for the take-off. Leon Givon and Pierre Corbu, who will fly the Farman Blue Bird, said today that everything was ready. They, too, are waiting only for favorable weather. But Messrs. Levine and Drouhin are more concerned about Mr. Coste, whose plane is much faster than the bulky Farman biplane.

Mr. Levine announced tonight that if the plane maker a favorable crossing and sufficient gas is left he probably will fly to Philadelphia for the $25,000 prize offered for the first flight from a European capital to that city. But should strong winds be encountered he will terminate the flight at New York.

"Doc" Kinkade planned to sail home today on the liner President Roosevelt but cancelled the passage at the last minute. He announced that he would wait until after the take-off before sailing.

Paul Tarascon, the fourth entrant in the new transatlantic Derby, made another trial flight of his plane, the Yellow Bird, today, but it is not expected that he will be ready to start for another week. He says that his designation probably will be Cleveland which city has also offered a $25,000 prize for a flight from a European capital.

Word was received today by the Paris office of the United States lines that the baggage of Lloyd Bertaud and the others who plan to accompany him on his flight from New York to Rome, which arrived recently on the Leviathan, had been forwarded to Rome.

Tarascon's Plane Shows Speed.

PARIS, Aug. 10 (AP).—Paul Tarascon's orange colored monoplane, which resembles Colonel Charles A. Lindbergh's "Spirit of St. Louis" in shape, flashed across the sky at Le Bourget at such speed today as to make Maurice Drouhin and Charles A. Levine stop short and take notice as they walked across the aviation grounds.

This queerly colored machine, which is also new in form to French aviation, is reported to have made a speed of 130 miles per hour in today's flight, which was her first public test. It is said that she proved very pliable.

The Blue Bird also took the air twice and succeeded on the second flight in taking off in ten seconds with a partial load. Experts expressed the opinion that the Blue Bird was slightly slower than M. Tarascon's machine.

Unless the weather reports make Messrs. Drouhin and Levine change their minds, they will take a direct line for Trouville and thence will proceed by way of the following places: Cherbourg, France; Plymouth, England; Cape Clear, Ireland; Cape Bonavista, Newfoundland; across the eastern part of Prince Edward's Island; along the West coast of Nova Scotia; Boston; and then to New York.

The total distance of this route is estimated to be 3,625 miles.

ATLANTIC WINDS KEEP COURTNEY FROM FLYING

Disappointed British Aviator Vows That He Will Not Announce His Departure Again.

SOUTHAMPTON, England, Aug. 10 (AP).—Tired of disappointing the local public about the hour of his hop-off for America and equally disappointed himself that weather conditions have been too poor to justify a start, Captain Frank T. Courtney today ordered even greater secrecy than heretofore about his plans.

The British aviator is ready to start the flight in his flying boat, the Whale, at any hour that weather conditions are favorable, and tonight there was a report that he intended to start for Valentia, Ireland, on the first stage of his flight tomorrow morning. This could not be confirmed at the Courtney camp beyond a statement from the Captain that everything depends upon the weather.

"The public will know when I have gone and not when I am going," Captain Courtney said. "I have had enough of saying when I am going."

CALSHOT, England, Aug. 10 (AP).—Disappointed by unfavorable headwinds in the Atlantic that made today's scheduled hop-off imprudent, Captain Courtney settled down to a close watch for a weather change which would permit him to begin his transatlantic flight within the next forty-eight hours.

The aviator this afternoon supervised the draining of 900-odd gallons of gasoline from his flying boat, so that the ship might be returned to her hangar from her buoy anchorage to protect her from storms.

Today's planned hop-off was abandoned after an all-night vigil by the crew of the Whale and attendants at the air station.

JAPAN CAUTIONS AIRMEN.

Americans Planning to Land There Are Urged to Give Formal Notice.

Copyright, 1927, by The New York Times Company.
By Wireless to THE NEW YORK TIMES.

TOKYO, Aug. 10.—Those numerous American airmen who propose to include Tokyo in their 'round the world itinerary, or attempts on distance records, should know that it would be prudent for them to notify the State Department of their intentions in good time and to have their requests for permission to use Japanese military or naval landing places officially forwarded, it was pointed out by officials here today.

The Japanese authorities are keenly interested in the forthcoming flights, especially those of Captain William P. Erwin and James L. Griffin, and declare that they will heartily cooperate. But they point out that the rules and regulations governing landings in Japan are necessarily strict and that the path of all concerned will be made smoother if the proper formalities are observed.

They declare it especially desirable that the American fliers proceed with correctitude in this matter, since the regulations for preserving the secrecy of the fortified zones are definite and severe, and airmen flying over forbidden areas or inadvertently landing in them might find themselves temporarily in serious trouble.

German Glides 32 Miles.

BERLIN, Aug. 10 (AP).—Herr Nehring, one of Germany's most successful gliding experts, is credited with a remarkable feat at the gliding competitions now under way in the Roehn Mountains, Central Germany. He manoeuvred his motorless plane to an altitude of 600 feet, traveling over hills and valleys for a distance of thirty-two miles.

DETROIT CROWDS FOLLOW LINDBERGH

Throngs Fill Every Vantage Point in His Home City—Force Way Into His Hotel.

FLIER ADDRESSES CHILDREN

His Birthplace Is Marked by a Bronze Tablet—Platinum Watch Is Presented to Him.

Special to The New York Times.

DETROIT, Mich., Aug. 10.—Colonel Charles A. Lindbergh arrived over the heart of the city in the Spirit of St. Louis at 1:30 P. M. He circled gracefully over the downtown section and then went out over the outskirts before landing at the Ford airport.

A field crowded with men, women and children, sidewalks on which standing room was at a premium and rooftops, offering precarious perches for the hardy, awaited his coming. It was a beflagged and happy city that greeted its hero son.

From the barred gates of the Ford airport, where he was welcomed by his mother and the official Reception Committee, up the length of West Grand Boulevard to Northwestern Field, where thousands of the city's children were assembled, Detroit's proud citizenry were arrayed to hail "Lindy" as no individual has ever been acclaimed here before.

When the flying Colonel appeared and made a slight bow, hats went into the air and applause rolled over the field for fully ten minutes. Again and again as he made his few brief remarks on behalf of commercial aviation the demonstrations were renewed.

The cheers were loudest when he declared that "the future generation would be the flying generation and that is why I am glad to see so many children here." About 20,000 youngsters heard him. It was especially to address these youngsters that Colonel Lindbergh came to Detroit. It was their day and his.

Just before the crowd dispersed Mayor John W. Smith introduced Mrs. Lindbergh as "the nation's proudest mother," and there was renewed applause. From the field the official group went to 1,120 West Forest Avenue, the place where Colonel Lindbergh was born.

A throng estimated at 15,000 had blockaded the streets near the flier's home for an hour before the time scheduled for the presentation of a bronze tablet.

Similar crowds were at the Ford Airport when the Colonel landed, although thousands had been turned away and the number of persons permitted to be present was supposed to be strictly limited.

The first to greet him was Henry Ford. Colonel Lindbergh grinned boyishly as the spare form of the motor magnate stepped forward, hand extended.

At the Book-Cadillac Hotel, where the party went after the unveiling ceremonies in Forest Avenue, massed throngs forced their way to the doors, but were blocked there.

During the parade through the flag-draped streets, confetti was tossed down upon the Atlantic conqueror from hundreds of office buildings, and spectators on sidewalks, roofs and windows made a din with every conceivable noise-making instrument.

In a brief interview at his hotel, Colonel Lindbergh congratulated the city upon its "100 per cent. reception" and discussed his views on aviation.

Colonel Lindbergh then had a brief respite to rest for the formal banquet in the grand ball room, where he was presented with a platinum Swiss wrist watch, Detroit's gift to him.

Forced to Decline Invitations.

Colonel Charles A. Lindbergh has been obliged to decline hundreds of invitations to attend functions and events in various cities, including the air races at Spokane, Wash., Harry F. Guggenheim, President of the Daniel Guggenheim Fund for the Promotion of Aeronautics, said yesterday, according to The Associated Press.

ASKS IF LINDBERGH SMOKED

No-Tobacco League Wires Him About "Tin Saint" Remark.

INDIANAPOLIS, Aug. 10 (AP).—Charles M. Fillmore, General Secretary of the No-Tobacco League of America, today telegraphed Colonel Charles A. Lindbergh, asking the transatlantic flier if he smoked a cigarette at a dinner in Cincinnati and if he made the statement that he would not "be played for a tin saint." Mr. Fillmore added that he also planned to communicate with Colonel Lindbergh's mother on the subject.

Colonel Lindbergh here last night denied he had smoked the cigarette as a result of a wager or that he had made the statement that if members of a women's national organization "persist in keeping after me, I'm going to take a drink."

The Lone Eagle added that he was not an habitual user of tobacco. He replied "No" when asked whether he drank water to all of the toasts while in Europe.

TOLEDO, Ohio, Aug. 10 (AP).—After circling the city here, Colonel Lindbergh proceeded north to Detroit at 12:50 P. M.

Pole Plans a Flight Here.

WARSAW, Poland, Aug. 10 (AP).—The newspaper Nowa Kurjer at Posen announces that the Polish aviator M. Kowalczyk intends to attempt a flight from that city to Le Bourget Field, near Paris, and thence to New York. The initiative was taken, the paper says, by Alderman Adamkiewicz of Chicago, who conferred with M. Kowalczyk while visiting Poland with the delegation of Polish-American military veterans. Mr. Adamkiewicz is said to have promised to find means of financing the flight through Polish residents of the United States.

PERFECT SERVICE SUPREME CUISINE

RED SWAN INN

FOR THE VACATIONIST

There is no finer spot than Red Swan. Here you will find your favorite diversions and sports among discriminating people and in an enchanting environment, 60 miles from New York by motor or train.

PRIVATE GOLF COURSE

Swimming Tennis
Saddle Horses Dancing

For Reservations address
RED SWAN INN, Warwick, N. Y.
Harry L. Horn.
Tel. Warwick 215

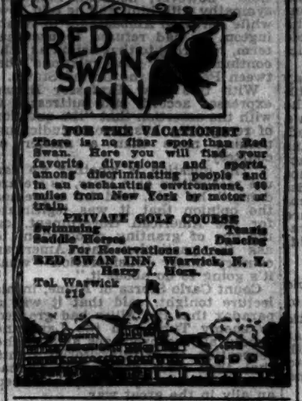

Unique organization of 26 people with Specialists in all branches except Orthodontia (straightening). Descriptive booklet, free.

CADY, BEAN & STEVES
SPECIALISTS IN
DENTISTRY
346 Fulton St., Brooklyn
Borough Hall Subway Station.
(5 minutes from Wall St.)
35 years at this address.

Stern Brothers
42nd and 43rd Streets West of Fifth Avenue

Annual Sale
Men's Suits

$28
Regularly
$39.50 and 45.00

$38
Regularly
$50.00 to 60.00

A remarkable once-a-year event—when suits can be secured lower than our normally low prices. A wide variety.

A limited number of four-piece golf suits are included in the $28.00 group. Many of the suits have two pair of trousers.

No Charge for Alterations

Stern Brothers—Third Floor

Manhattan
SHIRT SALE
ends Saturday!

Manhattan's finest fabrics and shirt making. Collar attached or to match or neckband style. It's our greatest sale of shirts

$5 Manhattan shirts now $3.65

$2.50 Shirts at $1.85 $6.50 Shirts at $4.65
$3.50 Shirts at $2.65 $7.50 Shirts at $5.35

MANHATTAN PAJAMAS ON SALE TOO!

WALLACH BROTHERS
53 Broadway 41st at 7th Avenue
Broadway corner 19th 246-248 West 125th
265 Broadway Fordham Rd. corner Marion Avenue
489 Fifth Avenue opposite the Library Newark—Broad and Lafayette
Brooklyn—Court Montague Bldg.

A Romantic Adventure for Your Vacation—*Gallatin Gateway to Yellowstone Park*

The MILWAUKEE ROAD

SELDOM does an opportunity come like this! The first full season of the north entrance to Yellowstone Park through the lovely canyon of the Gallatin River. So fresh—and so absolutely unspoiled!

The trip on the magnificent *Olympian*, gliding on roller bearings across the Dakotas and Montana, is a delightful experience in itself. *The only direct route!* Perfect accommodations, delicious meals, *reasonable rates for everything!*

The charming new Gallatin Gateway Inn, dedicated by the people of Montana, stands hospitably open at the mouth of Gallatin canyon. Here Yellowstone Park motorcoaches wait to soar with you up through glorious mountain scenery, into the heart of Wonderland.

$108.82 round trip. (*Standard line fares.*)
$105.62 round trip. (*Differential line fares.*)

G. L. COBB, Gen. Agt. Pass Dept., C. M. & St. P. Ry., 547 Fifth Ave. at 45th St. Phone Vanderbilt 3721, New York City.
I am planning a trip ☐ to Yellowstone Park ☐ to the Pacific Northwest. Please send me your travel literature.
Name
Address
3472-341

In the August Sale of Furs

ALASKA SEAL
COATS
Made-To-Measure

Designed to your special order of fine selected U. S. government pelts, or already made up in the following smart styles.

With Rolling Shawl Collar
Coats 45 inches long with luxurious shawl collar of the same fur.
August Sale Price $495.00

Kolinsky Collar and Cuffs
Coats with long rolling shawl collar and cuffs of Kolinsky.
August Sale Price $595.00

Mink Collar and Cuffs
Coats with dark Eastern mink rolling shawl collar and cuffs.
August Sale Price $725.00

Skins and linings ready for your selection now. Coats will be held for 25% of the purchase price, and stored free of charge until November first.

Stern Brothers
42nd and 43rd Streets, West of 5th Ave.

These Space Savers—Now Reduced for August

Two-In-One Tables

For the living room—dining room. Mahogany veneer and gumwood. 54 inches long.

August Sale Price $40

OPEN ALL DAY SATURDAY
KELLNER BROTHERS
15th STREET at 6th AVENUE, N.Y.
36 years selling good furniture

FONCK'S HUGE PLANE IS NEAR COMPLETION

Giant Sikorsky Biplane for War Ace's Ocean Flight Will Be Ready for Tests Soon.

HAS 100-FOOT WING SPREAD

New Eight-Passenger Flying Boat, With New Features in Design, Successful in First Trip.

Igor Sikorsky is putting the finishing touches to the huge biplane with which Captain René Fonck hopes to fly across the Atlantic. Working in his glass roofed factory at College Point, Queens, are more than a hundred expert mechanics and under their skilled hands and the Russian designer's guidance a plane with a hundred-foot wing spread is nearing completion.

While his mechanics and his assistant engineers were working on the duralumin frame of the fuselage yesterday Mr. Sikorsky himself was flying over Flushing Bay in another product of his new factory. This machine is an eight passenger flying boat which has just been completed for the Andean National Corporation, a subsidiary of the Standard Oil Company operating in South America. W. A. Bary, Vice President of the Sikorsky Manufacturing Corporation and an official of the oil company, were other passengers. Lieutenant George Pond flew the ship.

New Features in Plane.

Mr. Sikorsky has incorporated several new features in sea plane designing in this flying boat. It is a sesquiplane, resembling superficially the Dornier-Wahl which Captain F. C. Courtney plans to fly from Ireland to the United States. The big wing and tail structure is entirely separate from the boat in which the passenger and control cockpit is located. A fuselage extends horizontally aft and in the same plane as the wing. It serves purely as a rudder support and thus placed—high above the water—the rudders and elevators are freed from the danger of waves. From these flying surfaces the boat and the short lower wing or stub are suspended by metal struts. The ship is powered with two Wright Whirlwind 200-horsepower motors contained in short nacelles suspended from the big wing, which has a spread of 82 feet and a width or chord of 100 inches.

Yesterday Lieutenant Pond flew the ship on one motor, trying first the starboard and then the port engine, and the ship manoeuvred perfectly. It is designed for a cruising speed of 100 to 105 miles an hour and a top speed of 120 to 125 miles carrying a useful load of 2,500 pounds. The plane weighs 3,700 pounds. Mr. Sikorsky has another flying boat of the same design under construction.

After ten days of tests the plane will be taken apart, packed and shipped to Bogota, Colombia, South America, where the oil company will place it in service as an express, passenger and pay-roll carrier to stations up and down the coast.

Fonck Tests Weeks Off.

It will be several weeks before the big Fonck transatlantic plane is ready to fly. Plans are being made to pack it and ship it by truck to Mitchel or some other flying field on Long Island for its first air tests.

This new biplane is to weigh 7,000 pounds empty and is designed to carry a useful load of nearly four tons. The upper wing has a spread of 100 feet and the lower wing is much shorter, differing in this feature from the biplane which crashed and burned at the take-off on Roosevelt Field last year, costing the lives of two men. That plane had three Gnome Rhone Jupiter air-cooled engines, and the new ship has two of the same type. These motors Captain Fonck himself brought from the French factory last May. They have already been rigged between the two wings. The struts channels and spars of the wings are built of duralumin, as is the cantilever frame of the fuselage. The whole will be covered with treated fabric. The plane's normal load includes, besides fuel for 1,000 miles, fourteen passengers, two pilots and 1,200 pounds of freight or baggage. Its top speed, according to an official of the company, will be 140 miles an hour, which is extremely high for such a big ship. Its cruising speed will be between 110 and 120 miles an hour.

The plane will be ready to fly within a month. No date has been set for the trials or take-off on the transatlantic flight. Mr. Sikorsky is building a sister ship which will be placed in service in this country about October.

BEACON FOR LINDBERGH.

Chicago Plans Memorial at its Municipal Flying Field.

Special to The New York Times.

CHICAGO, Aug. 10.—A 5,000,000 candlepower beacon light at the municipal flying field, costing perhaps $35,000 and big enough to make the field bright as day, is to be Chicago's memorial to Colonel Charles A. Lindbergh. Presentation of a tablet for the light to Colonel Lindbergh will be the climax of the flier's visit here Saturday and Sunday.

"We had planned a granite monument, but learned that Lindbergh prefers the light," said Alderman Horan, head of the Reception Committee.

"It was a beacon that Lindy searched for when, as a Chicago air mail pilot, he was twice lost in the fog, and a beacon which, after all night over the Atlantic, guided him to the Le Bourget landing field."

The beacon is to be ten feet high and movable. It will be called "Lindbergh Light," but should plans for a huge Lindbergh tower light on the lake front materialize, the name will be changed to avoid confusion.

CANADIAN FLIERS CHOSEN.

Two Pilots Will Use a Stinson Plane on London, Ont., to London Hop.

LONDON, Ont., Aug. 10 (AP).—Captain T. B. Tully, for the past several years Superintendent of the Ontario Government service at Saulte Ste. Marie, and Lieutenant James V. Medcalf, of the same service, have been chosen pilots for the projected London, Ont., to London, England, non-stop flight.

They signed contracts today with Charles Burns, donor of the $25,000 prize for the flight, and left at once for Detroit to take charge of the Stinson monoplane scheduled to be completed and fuly equipped with all navigation instruments in time for delivery in London, Ont., Monday.

The pilots hope to be ready for a take-off, if weather is favorable, any time after August.

TO CONFER ON AIR MAIL.

Universal Postal Union Will Consider World Extension Next Month.

Copyright, 1927, by The New York Times Company.

Special Cable to THE NEW YORK TIMES.

LONDON, Aug. 10.—A conference of the Universal Postal Union will be held on Sept. 1 at The Hague to consider the further linking up of world arrangements for air mails.

Thirty countries, including the United States, Canada and Great Britain, will be represented and the conclusions reached will be presented to the ninth Universal Postal Congress at London in 1929.

ITALY BLAMES BRITISH FOR NOT DELAYING RACE

Explains That They Threatened to Withdraw if Schneider Event Was Postponed for Us.

Special to The New York Times.

WASHINGTON, Aug. 10.—Objections by Great Britain were declared by the Italian Air Ministry, in a cablegram to the National Aeronautic Association today, to be responsible for the refusal of the association's request for a postponement of one month of the Schneider Cup race, set for Sept. 25 at Venice. The delay was asked in order to guarantee the entrance of Lieutenant A. J. Williams, crack naval speed aviator, as the sole American participant.

Lieutenant Williams, who planned to enter the contest in a private capacity, required the delay because of damage to his speed plane in recent tests at Port Washington, L. I.

Whether the plane can be repaired in time is not known here, but the National Aeronautic Association is cooperating in efforts to have it shipped abroad by Aug. 25, the latest date that Lieutenant Williams can leave and be prepared for the Venice race.

The text of today's cablegram follows:

"The request of the National Aeronautic Association that the race be postponed thirty days would have been accepted favorably by the Italian Air Force, to which American aviation extended exquisite courtesies last year.

"We found it necessary to ask consent of England. England has today communicated to us that this postponement would be in contrast with the rules of the race, which, according to Article 8, established that the date on which the race occurred should be fixed before March 1. England states that she is unable to accept the request made by the National Aeronautic Association, adding that if such a request should be accepted she perhaps would find herself compelled to withdraw from the race.

"His Excellency would like to draw your attention also to the fact that the month of October, according to our experience is not much suitable for the race from the point of view of the meteorological indications.

"For the aforesaid reasons, the Air Ministry found itself unable to insist that the Aero Club of Italy postpone the race.

"The Air Ministry, however, feels sure that the brave representatives of the glorious American aviation, realising the inevitable exigencies which compel us to consider the date already fixed for the race, will be able to take their place beside their Italian comrades, who are awaiting them with the greatest enthusiasm and with the determination to give them during their stay in Italy more tangible evidence of the friendly relations which unite the Italian wings with those of the great American nation."

BRILL BROTHERS' FURNISHINGS SPECIALS

Neckwear

Imported Crepes and Foulards, Hand tailored; lined and unlined.

$1.35

Shirts

Usually Identified with $3.50 to $4.50 Prices

$1.95

Summer Robes

Flannels, Crashes, Cheviots

$3.95

Brill Brothers

Broadway At 49th St. | 35th St. and 7th Ave. | Cortlandt St. Near Greenwich

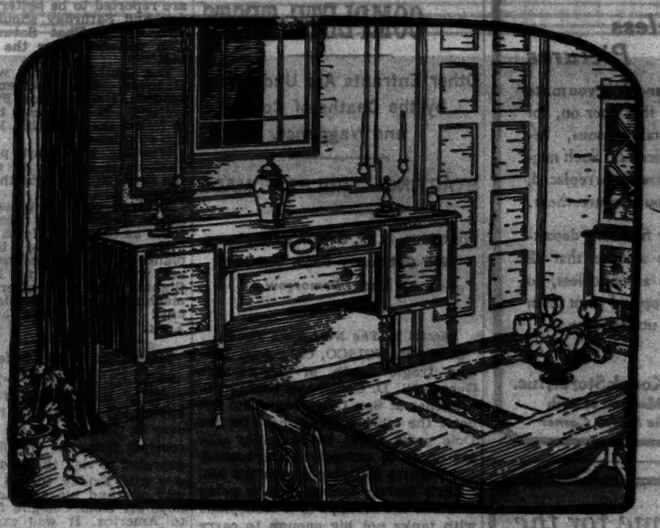

Distinctive Furniture

Need Not Be Expensive

Of this truth *Lord & Taylor* furniture makes fresh demonstrations daily. Good design, good workmanship, good materials, combined with discriminating taste, produces such simple, authentic beauty as this dining-room group possesses. This suite includes ten pieces—buffet, cabinet, serving table, extension table, five side chairs and arm chair—

$495

Sketched right, a graceful Queen Anne secretary of Early American design with finely finished interior, delicate legs and a pleasing pediment. $70

Left, a high back arm chair, upholstered in our own workshops. The chair is covered in several patterns of attractive tapestry. $52.75

FIFTH FLOOR

Lord & Taylor

FIFTH AVENUE NEW YORK

Without charge to you, our Interior Decorating Bureau will be glad to assist you in making selections and in planning any interior

DEPT. OF FROCKS UNDER $20—SECOND FLOOR

Voile or Rayon

Summer Frocks

$6.95

Cool and exceedingly attractive these frocks will prove a boon in exhausting August days—and to exhausted summer purses. In peach, orchid, French blue, beige, or Nile with white vestees. Also charming figured or checked rayon frocks at this unusual price. Sizes 36 to 46.

SECOND FLOOR

Lord & Taylor

FIFTH AVENUE NEW YORK

Shirts *and* Shoes *and* Bathing Suits.. *and* Underwear *and* Robes

WHETHER you're going to Greenwich or Grenoble—to Newport or to Naples—or even if you're going to stay in town with the rest of us—there's joy in a visit to The Man's Shop.

Every conceivable accessory for every conceivable occasion. Styled and manufactured according to Man's Shop standards. And all of them offered as distinctly remarkable values.

SHIRTS—Imported broadcloth both white and colored. With or without collars. $2.65

Others of fine weave Oxford. (White only.) $2.25

SHOES—Optimus shoe built on a roomy and comfortable last. Tan and black calfskin. $8.50

UNION SUITS—In light weight self-striped madras. Cut full. $1.65

UNDERWEAR—Fancy shorts in plain colors and stripes. $1.35

BATHING SUITS—Skirts of worsted in a great profusion of colors and stripes. $2.95

Flannel trunks. $2.75

ROBES—In light weight flannel. For travel or the beach. Great variety of patterns and colors. $8.75

Others of poplin and mercerized cotton. $6.95

PAJAMAS—Light weight materials for summer sleep. Plain colors and white. Collars attached. $2.75

NECKWEAR—Light foulards and crepes in popular patterns. $1.15

THE MAN'S SHOP

Lord & Taylor

Express elevators direct to The Man's Shop

Girls' Cotton Frocks

At Special Prices

$2.95 and $4.95

PRINTS

VOILES

DIMITIES

GINGHAMS

CHAMBRAYS

IN these two groups are frocks seldom to be found at such prices. Distinctive styles, beautiful fabrics and careful making at once mark them as unusual values. Attractive tailored models, some with bloomers. Sizes 7 to 14.

YOUNG PEOPLE'S STORE—FOURTH FLOOR

Lord & Taylor

FIFTH AVENUE NEW YORK

Lost on the Streets of New York

Immediately upon discovering the loss of a valued piece of jewelry, fur, a bag or money, telephone a descriptive advertisement to the Lost and Found department of The New York Times. Courteous ad-takers are always on hand to take your message and give helpful suggestions. If received before midnight, the announcement will appear in the next day's paper. The New York Times publishes more lost and found advertising than any other New York newspaper.—Advt.

Priceless Pictures

Now and then you make a picture that later on, for sentimental reasons, becomes priceless. Such negatives can never be replaced, and so you treasure them.

In our finishing department we assume that all negatives are priceless, so we develop and print them with the utmost care.

Eastman Kodak Stores, Inc.
Madison at 45th
The Kodak Corner

A Home for the Discriminating

Comforts that make life more livable . . . luxuries that add zest to the joy of living . . . all are embodied in the structure and the service of the Oliver Cromwell. Here, the modern mode of living is perfected by ultra-modern comforts.

Simplex, duplex, and triplex apartments, one to eight spacious rooms. Unfurnished or furnished. Restaurant ownership-managed. Rentals $16,000 to $1,220.

Representatives on Premises 9:00 A. M. to 11:00 P. M., including Sunday.

Telephone, Endicott 2000

The Oliver Cromwell
12 WEST 72ND ST.
at Central Park West
"32 Stories of Service—24 Hours a Day"

Beekman Mansion
East River at 51st Street

Where the East River is at Its Best

The Beekman Hill Colony is on the highest point, overlooking the widest part of the river. It is quiet, and refreshing, yet only a few moments from the center of Manhattan. Stop over and see for yourself how pleasant it is to live here.

Apartments of 7 rooms and 3 baths. Permanent Southern outlook. Prices from $15,500 to $18,500.

100% cooperative

THOMAS HOLDING CORP., *Organizers*

BROWN, WHEELOCK HARRIS, VOUGHT & CO.
20 East 48th Street
Vanderbilt 0031

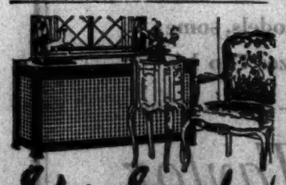

Stop Smudge!

Plan now—before Fall
Phone: Longacre 9108

Plan now—before the heating season starts—to prevent walls and drapes from radiator smudge. Trico Radiator Enclosures stop smudge, transform radiators into attractive furniture, and humidify the air. Steel construction, handsomely finished in any color baked enamel.

Trico
RADIATOR ENCLOSURES
2488 Broadway, New York City. Dept. T-8

Phone, or send this adv. for illustrated booklet with decorating suggestions. Estimates free.

Name.....
Address.....

HONOLULU PILOTS COMPLETE TESTS

Other Entrants Are Undeterred by the Deaths of Covell and Waggener.

STARTING RULES MADE

First Ship, B. H. Griffin's Oklahoma, Will Get Away From Oakland at Noon Tomorrow.

Special to The New York Times.

SAN FRANCISCO, Cal., Aug. 10.—The tragic death of Lieutenants George W. D. Covell and Richard S. Wagener at San Diego today did not deter the other entrants here for the Dole prize flight to Honolulu who are about to embark on the hazardous venture of flying across the sea.

Little Martin Jensen, who is going to make the attempt in a monoplane with tanks not big enough to carry his fuel supply, forcing him to take along fifty five-gallon cans of gasoline to eke it out, arrived at the Oakland Airport today and some one asked him what he though about his chances of reaching the goal.

"Well, my wife told me before I took the steamer for San Francisco that if I flopped into the ocean she was going to row out from Honolulu and smack me over the head with an oar. So I guess I've got to make it."

Jensen's wife, who raised the money with which he bought his plane from Vance Breese, San Francisco aircraft builder, is in the Hawaiian capital, where they make their home. Jensen's navigator will be Paul Schleuter, master of the liner City of Nome.

All Will Start From One Field.

George Hearst's Vega monoplane, Golden Eagle, with John W. Frost as pilot and Gordon Scott navigator, and the Travelair monoplane, Woolaroc, which will be piloted by Art Goebel, Santa Monica stunt flier, will fly tomorrow from Mills Field, San Francisco's municipal airport, to Bay Farm Island, where they and all the other Dole entries will take off for Hawaii.

The triplane Pride of Los Angeles, the only three-winged ship entered in the race, was still at Santa Monica, but was reported to be making ready to jump to Oakland late in the night or early tomorrow.

Arthur V. Rogers, also in Los Angeles, was having engine trouble, and it was problematical when he will be able to start northward. His monoplane is equipped with British Lucifer motors. All the other planes have Wright engines.

Making progress toward the starting field tonight are also Charles W. Parkhurst and Ralph C. Lewes, in the monoplane City of Peoria; Frederick A. Giles of Detroit, the British war ace, in a Hess-Blueburd biplane, and William P. Erwin, the American ace, in the Swallow monoplane, Dallas Spirit.

Navigational tests given the Dole racers by Lieutenant Ben H. Wyatt of the navy have been real, practical and difficult, and not at all theoretical, pilots at the Oakland airport said.

Completes All the Pilot Tests.

All ships at the airport completed the pilot tests today, but navigational tests are still under way. So far as the eligibility of the ships was concerned, all stand approved.

The Oklahoma, piloted by Bennett H. Griffin and navigated by Al Henley, both of Oklahoma City; the Miss Doran, from Flint, Mich., piloted by John A. Pedlar and navigated by Manley Lawing, with Miss Mildred Doran as a passenger; the El Encanto, piloted by Lieutenant Norman A. Goddard and navigated by Lieutenant Kenneth C. Hawkins; the Pabco Pacific flier, piloted by Major Livingston Irving of Berkeley, and the Aloha, piloted by Jensen, were approved under half-load tests.

J. D. Peace, representing the Pioneer Instrument Company of Brooklyn, was on the field to aid navigators and pilots in the adjustment of their instruments. All entrants are using instruments identical with those used by Colonel Lindbergh in his epochal flight from New York to Paris.

In laying down the starting rules today, E. L. Buttner of the N. A. A. Flight Committee took into consideration the utmost fairness to all the fliers. The ships will remain on the line from 5 P. M. tomorrow until ten minutes before starting time. The first starter will be the Oklahoma. At ten seconds to 12 o'clock, Friday, a flag will be raised, and at the stroke of noon the flag will be dropped, signaling the first take-off.

When the first ship has progressed 3,000 feet down the runway, or less than half way to the end, another signal will be raised and the second ship, having manoeuvred to the line, will speed in pursuit. The others will follow the same rule in the order of their drawing.

KOENNECKE PREPARES TO HOP OFF SATURDAY

Rivalry With Junkers Pilots Grows as He Ends 18-Hour Test for Flight Here.

Copyright, 1927, by The New York Times Company.
By Wireless to THE NEW YORK TIMES.

BERLIN, Aug. 10.—Germany no longer expresses doubt about her fliers reaching America. The only enigma seen here is who will get there first.

Otto Koennecke completed an eighteen-hour test flight around Travelmuende this afternoon and found his Caspar machine in perfect order, with the exception of the indicator showing propeller revolutions, which had only a minor defect. The motor functioned through the flight without the slighest cough. Herr Koennecke and his passenger, Count Solmo-Laubach, will fly to Berlin tomorrow and on Friday go to Cologne, from where they will take-off on the transocean flight probably Saturday.

The rivalry between Herr Koennecke and the two or three Junkers planes which are to make the same hop is growing every day. The Junkers camp is becoming secretive. The date for the start has not been fixed definitely and must depend on weather conditions on the Atlantic and the wind's direction in Dessau.

The concrete runway specially built to allow heavy-laden planes to rise runs east and west, and the pilots must wait until good Atlantic weather and a favorable Dessau wind coincide.

Baron von Huenefeld, who intends to accompany the Junkers plane the Bremen as a passenger, received word tonight that his father had died suddenly. His mother is in ill-health, so a possible change in the passenger list may be made, though the Baron stated on leaving Dessau tonight that he would return Friday.

Weather conditions on the Atlantic are reported to be bettering and Friday and Saturday should be favorable days. That Saturday is the 13th will not deter the pilots, they say.

The Junkers route will go over Hanover, Scheveningen, Holland; Ipswich, England, and Fastnet Rock, Ireland. It has about been decided to follow the somewhat longer southern ship lane.

Whether the third plane, which Junkers is keeping in readiness on the field, will fly with the two others is still a secret.

A large eighteen-passenger three-motor Junkers will accompany the fliers as far as the Irish coast.

The Europe and the Bremen planes have been reassembled again and will be given final full-load test flights tomorrow, after which the machines and their pilots will rest until they take the air for New York.

Koennecke to Get Gate Receipts.

BERLIN, Aug. 10 (AP).—The management of the Tempelhofer Airdrome announced tonight that it would turn over to Otto Koennecke all the gate receipts from the crowds which are expected to visit the airdrome Thursday and Friday to see the famous war ace and his airplane before he hops off from Cologne for his flight to America. It was explained that Herr Koennecke's flight is purely a sporting venture, being solely financed by Count Solm-Laubach, who will fly with him.

Herr Koennecke's airplane will probably be christened the Germania, it is stated. This Caspar machine is a simple freight airplane which has been altered for the flight to America to accommodate the excess fuel required and provide an extra observation seat for the passenger.

The airplane's original weight of 2,300 kilograms will be increased by the fuel reserves to 4,200 kilograms at the time of the hop-off. A number of cleverly distributed auxiliary tanks will carry fuel in addition to the main tank.

DESSAU, Germany, Aug. 10 (AP).—Both the German mercantile flag and the American Stars and Stripes will be carried by the Junkers planes in their projected transatlantic flight, the Junkers Works announced today.

The flags will be flown only at the take-off and on landing, as they would quickly be destroyed by the wind if flown for any length of time during the flight.

JOINT SNYDER TRIAL REGARDED AS LEGAL

Law Journal Cites Appellate Ruling in Case Similar to the Murder.

Because the appeal of Mrs. Ruth Snyder, under death sentence for the murder of her husband, Albert Snyder, will be based partly on the refusal of Justice Scudder to grant a trial separate from that of her accomplice, Henry Judd Gray, The New York Law Journal gave prominence yesterday to a recent decision by the Appellate Division in Brooklyn in which a similar question was raised and the Court upheld the joint trial.

The decision was handed down in the case of the People against Marcus, in which the defendant and others were indicted jointly on a charge of criminally receiving stolen goods as a second offense. The Court ruled that the denial of a separate trial for one defendant was not an abuse of discretion under the Code of Civil Procedure as amended last year.

The opinion points out that until the Code was amended last year defendants jointly indicted for a felony had a right to demand separate trial, but it was not a common-law right.

Falls Dead on Beach.

ATLANTIC CITY, N. J., Aug. 10.—Nos Leclaire, 67 years old, a Montreal contractor and builder, fell dead after a heart attack while walking along the beach in his bathing suit today. His wife, who was here with him, survives. The body is to be sent to Montreal.

PRINCES AT CALGARY BID BALDWIN AU REVOIR

Motor to Wales's Ranch While Premier Goes on to Banff—Meet Again Friday.

CALGARY, Alberta, Aug. 10 (AP).—The Prince of Wales and his brother Prince George said au revoir to Premier Baldwin today. The two princes are to go to the "E. P." Ranch at Pekiske, Alberta, and Premier Baldwin to Banff.

The party will meet again at Calgary on Friday when Premier Baldwin is formally welcomed to the city. Then the Prince of Wales will motor over from his ranch to say good bye to him.

Since the royal train began its journey at Montreal the trip has been entirely according to schedule and without undue incident. It has been a swift journey with few stops.

The Prince of Wales, to use his own phrase, is something of an old timer in Canada. He is acquainted with the route. But for Mr. Baldwin it has been an experience.

From Toronto on the longest stop of the royal train was 20 minutes, at Winnipeg.

BRANDON, Manitoba, Aug. 10 (AP).—The Prince of Wales has had so many hands to shake since he arrived in Canada that he frequently held out his left hand in greeting during his brief stay in Brandon yesterday.

Among those he greeted were 250 members of the Canadian Legion who were lined up on the platform when the train arrived, he having previously expressed a desire to meet them. He also inspected a troop of Boy Scouts. Each of the ex-service men received a hearty handshake from Premier Baldwin. There were no speeches, no formal replies to formal addresses of welcome, the distinguished visitors just strolling along amid the crowd, laughing, chatting and shaking hands. The crowd gave them an enthusiastic greeting and an equally enthusiastic send-off.

SHOP TODAY and FRIDAY
(*Store Closed Saturdays*)

Drastic Reductions in the
August Clearance
for Full-Figured Women
(Matron, Youthful Matron or Miss)

235 SILK FROCKS
18.75
formerly to 39.75

A wonderful opportunity to replenish your wardrobe with smart vacation frocks. Also some very attractive models for street, travel and business.

Printed Silk Crepes (dark and light effects)
Plain Silks in high shades and pastels
Navy Georgettes . . . Flat Crepes

Coats—Silks or Cloth
49.75
formerly to 98.50

LANE BRYANT SIZES—18+ to 56 are well represented—not in every style.

Lane Bryant

NEW YORK
1 West 39th St.

BROOKLYN
15 Hanover Place

EXPRESS SERVICE TO PHILADELPHIA

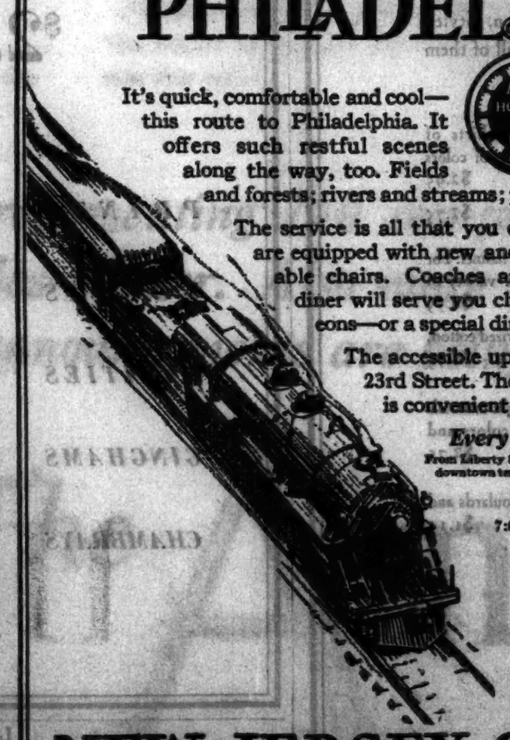

It's quick, comfortable and cool—this route to Philadelphia. It offers such restful scenes along the way, too. Fields and forests; rivers and streams; peaceful little towns!

Every HOUR on the HOUR
"Your Watch is your Time Table"

The service is all that you could desire. Parlor cars are equipped with new and exceptionally comfortable chairs. Coaches are spotlessly clean. The diner will serve you club breakfasts and luncheons—or a special dinner for $1.25.

The accessible uptown terminal is at West 23rd Street. The Liberty Street terminal is convenient for those downtown.

Every Hour on the Hour
From Liberty Street the most accessible and convenient downtown terminal (on street level).

WEEK DAYS
6:00 A.M.—5 P.M., and
7:00 P.M., 9:00 P.M., *11:30 P.M.

SUNDAYS
8:00 A.M., 10:00 A.M., 12:00 Noon
2:00 P.M., 4.00 P.M., 6.00 P.M.,
7:00 P.M., *11:30 P.M.

*Liberty St. only
Add One Hour for Daylight Saving Time
(Schedules quoted above for trains from Liberty Street. 15 minutes earlier from West 23rd Street.)

NEW JERSEY CENTRAL READING SERVICE
Phone Rector 8340

STUDEBAKER
The Commander

Reduced to $1495 F.O.B. Factory Think of it!

Including front and rear bumpers, shock absorbers, etc.—more than $100 in extra equipment without extra cost

The Commander delivers 5000 miles in less than 5000 minutes—first time in 5000 years and doesn't cost 5000 dollars either! So it's outselling the combined total of all other cars in the world of equal rated power. And its low One-Profit price has been reduced again.

THE STUDEBAKER CORPORATION OF AMERICA

70th and Broadway, Manhattan
Rose Room, Hotel Plaza, Fifth Ave.

9 & 11 166th St., Jamaica
Bedford Ave. at Sterling Pl., B'klyn

QUEENS
90th St. & Jamaica Ave., Woodhaven
Cornelia St. & Myrtle Ave., Ridgewood
218-24 Jamaica Ave., Queens Village
Continental Ave., Queens Blvd., Forest Hills

MANHATTAN
76 Fulton St.
Broadway at 168th St.

BRONX
3476 Grand Concourse
854 E. 149th St.
3733 E. Tremont Ave.

BROOKLYN
6901 Fourth Ave.
3016 Eighteenth Ave.
5503 New Utrecht Ave.
2368 Surf Ave.
1123 Avenue G
671 Flatbush Ave.
693 Broadway

Beautiful in design—thoroughly modern—mechanically right

Each window

of this wonderful glass brings in a flood of healthful ultra-violet rays—

Living in rooms lighted by windows of QUARTZ-LITE GLASS is like living in sunlight. The ultra-violet rays are a valuable aid to normal, healthy growth in children.

Every house and school should have windows of QUARTZ-LITE. The price is low—50 cents a square foot, inexpensive enough to use it in *every* window. Apartment buildings and dwellings glazed with QUARTZ-LITE can be rented or sold more readily.

THE ultra-violet rays of sunlight are health rays. Heretofore they have been available only outdoors, and few people have the opportunity to spend much time in the open, away from home or office.

Now, with QUARTZ-LITE in the windows, these ultra-violet health-giving rays are made available to everyone indoors *at every season of the year.* Each window of this amazing new glass brings in a flood of these essential rays.

Free Booklet

Whether you plan to build now or in the future, send for this booklet. It tells the whole wonderful story of QUARTZ-LITE and the ultra-violet rays of sunlight.

Quartz-Lite
The Ultra-Violet Ray Glass

AMERICAN WINDOW GLASS COMPANY
World's Largest Producer of Window Glass
PITTSBURGH, PA.

District Sales Office, 192 Metropolitan Tower Bldg., Madison Sq.

The New York Times is sold without the privilege of return of unsold copies. Newsdealers regulate their orders to meet a stable demand. To make sure of obtaining a copy ask your newsdealer to reserve a copy. He, as well as The Times, will appreciate your cooperation.—Advt.

"A woman customer proved it for me"

W. T. Davis of the Victor Talking Machine Company

gives his personal experiences in using his firm's national advertising as a sales argument

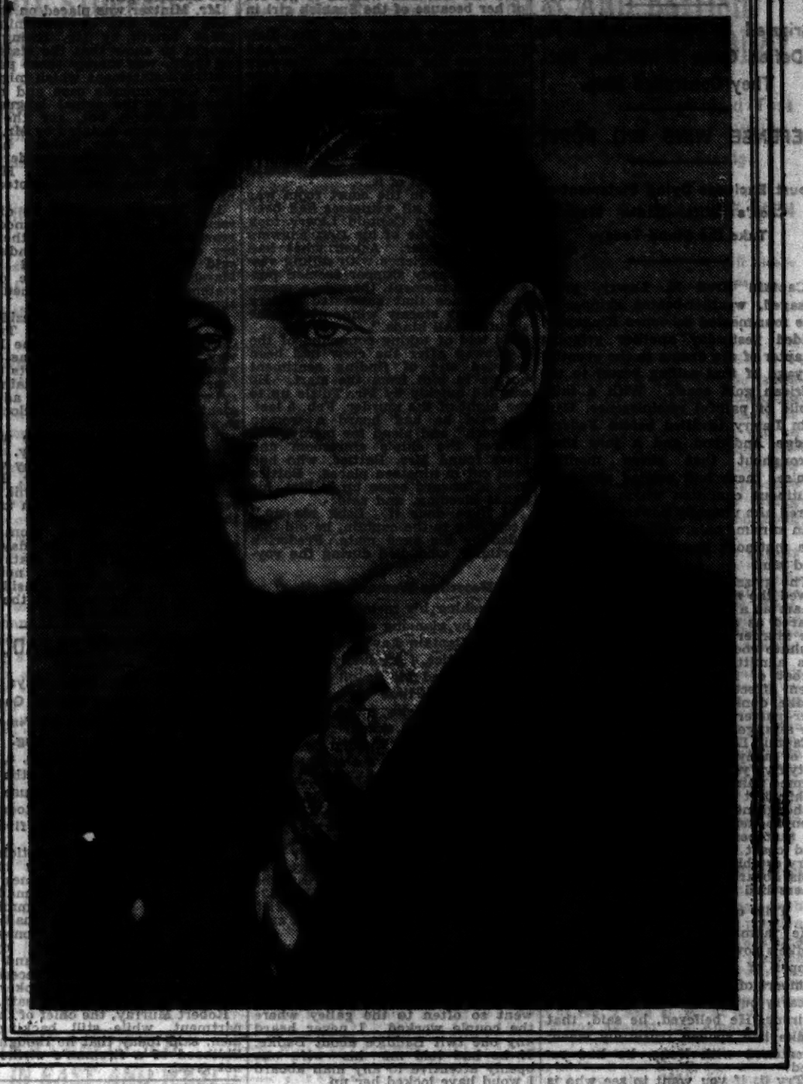

FOR ten years Mr. Davis has been selling for the Victor Company. Therefore his experiences in using the local value of Victor's national magazine advertising as a sales argument will interest every man on the road who carries a nationally advertised line—and every sales manager who believes that the advertising argument is one of the strongest he can give his men.

Knowing the standing which The American Magazine has among the salesmen of the nation—and its efforts to provide them with useful down-to-the-ground facts with which to back up their advertising arguments—Mr. Davis has given us the following personal statement of his experiences and methods:

"It's mighty hard to get away from the power of national magazine advertising when you travel around the country the way I do—and watch the people reading magazines in hotel lobbies, on street cars and railroad trains.

"If I could take a dealer on a trip with me and show him all this—show him people reading Victor advertising, I'd have one of the strongest sales demonstrations it would be possible to make.

"Of course, I can't do this—so the next best thing is to try and paint a picture of it for the dealer—and then back it up with figures on the extent of our advertising right in his own locality.

"I remember though, one very interesting experience I had a while ago.

"I walked in on a dealer just as he was setting the stage to demonstrate another product by appointment.

"A few minutes before the arrival of the customer I launched into the facts about my firm's advertising and the value of tying up to it. The dealer was only partly interested. He had his appointment in mind.

"And then the customer entered—a woman. She was carrying a magazine. And in it she had marked a Victor advertisement.

"Immediately the scene changed. At her request, the Orthophonic Victrola held the center of the stage and in a few minutes the sale was made.

"After that it didn't take long to convince this dealer of the power of the advertising behind our product and the value of tying up with it. Using this woman as an example I showed him how she was only one of many hundreds in his city actually looking for a chance to buy our product!

"So I say, watch The American Magazine readers in their homes, on the street cars, in hotel lobbies, on trains. Paint this picture in detail for the dealer. Give him facts and figures. That's my policy—and I continually point out to dealers that advertising such as the Victor Company has carried on in The American Magazine every month for the past fourteen years, finding its way into hundreds of homes in his locality, is the reason why our Company's trademark is so well known.

"Furthermore, I can say that The American Magazine's Vest Pocket Sales-Maker will enable you to give information that sells."

The Vest Pocket Sales-Maker will help You sell

[SEND FOR IT]

The Vest Pocket Sales-Maker is a booklet prepared by The American Magazine to give salesmen just the facts and figures on the local value of national advertising which, as Mr. Davis points out, are so helpful in selling a dealer.

It translates into local terms these four fundamental facts about The American Magazine—facts which establish The American Magazine as the greatest single force for increasing merchandise consumption in America today.

1. The American Magazine's circulation of 2,200,000 at 25 cents a copy insures strong local coverage in every dealer's town.
2. Every issue of The American Magazine, containing your firm's advertisement, is alive for 30 days in 2,200,000 homes.
3. The American Magazine is read by *all* members of the family who influence sales—fathers, mothers and young people.
4. Editorially The American Magazine influences these 2,200,000 families to do more, have more, want more—and therefore buy more.

19,005 salesmen, representing 740 companies and 117 lines of trade, are now using the Vest Pocket Sales-Maker. Also more than 11,000 reprints of American Magazine newspaper announcements are being used by these concerns every month

The American Magazine

THE CROWELL PUBLISHING CO., NEW YORK

THE GREATEST SINGLE FORCE IN AMERICA FOR INCREASING MERCHANDISE CONSUMPTION

KINGSWAY MUTINY TOLD BY CAPTAIN

Grizzled Skipper Declares He Defied Crew 7 Months, but They Controlled Ship.

DEFENSE WINS BIG POINT

Court Excludes Dying Statement of Cook's Wife—Badke May Take the Stand Today.

Captain Fred E. Lawry, grim-visaged, weather-beaten skipper of the four-masted schooner Kingsway, added yesterday another gripping chapter of sea drama to the eventful voyage of that sailing vessel to the African gold coast. With a faint smile of painful reminiscence, Captain Lawry testified before Federal Judge Anderson and a jury that, throughout that seven months' cruise, there had existed aboard a mutinous condition which had rendered him virtually powerless, a captain in name only, while the leader of the mutinous group cursed and defied him.

The grizzled captain, who has followed the sea all his life and scorns steam as a motive power afloat, appeared as a Government witness at the murder trial of Earl L. Battice, mulatto cook of the Kingsway, who has admitted that he slashed the throat of his wife because of her open affection for Waldemar Karl Badke, donkey engineman aboard the four-master and dominant figure of the strange triangle.

Captain Lawry, who has been master of many sailing vessels during his sixty-five years upon the seven seas, seemed pained by his own admission of his first failure to control a crew. Although near-mutiny had previously been spoken of as one of the many ills that beset the Kingsway on her gold coast cruise, Captain Lawry's story established the fact that conditions aboard were even worse than others had described them.

Tells of Badke's Defiance.

He admitted that such were Badke's power and influence and the temper of a majority of the nine members of the crew, that he feared to carry out his threat to put Badke in irons. He believed, he said, that Badke had spoken truthfully when, threatened with irons, he had replied:

"Try it, if you want to see who is boss of this ship. I have too many friends aboard for you."

Although realizing his helplessness, aware of the fact that to put even one man in irons would leave an insufficient number to man the ship properly, Captain Lawry's spirit was unbroken, and he still faced his men, Badke included, with a bold front, and a courage that enabled him to bring his ship to port without an actual mutiny and with himself still captain.

The Spanish girl, Emily Zomak, 18 years old, of San Juan, P. R., for love of whom the Government alleges Battice killed his wife, again appeared in court yesterday and was identified by Captain Lawry as the girl who tried to board the Kingsway while she lay off San Juan. He said he did not allow her to come aboard. Weeping upon her appearance Tuesday, Miss Zomak seemed completely changed yesterday and smiled brightly as she stood by to be identified. Battice, more nervous than heretofore, did not look at her.

Defense Wins a Victory

The defense, which is being conducted by Carruthers Ewing and Prather S. McDonald, who were assigned by Judge Anderson to defend Battice, won a point yesterday which the Government admitted was crippling to its case. This was Judge Anderson's refusal to admit in evidence the so-called dying statement of Mrs. Battice, in which she wrote that her husband wanted to get rid of her because of the Spanish girl in Porto Rico.

Mr. Ewing argued that Mrs. Battice's statement was a conclusion and therefore not admissible. The jury was excused for more than an hour while the point was argued by Mr. Ewing and United States Attorney Tuttle. The result was that, so far as the jury is concerned, the statement of Mrs. Battice was never made. They were even cautioned not to read the newspapers which might use it, or a part of it.

Every seat in the court room was occupied and all witnesses had been excluded when Captain Lawry took the stand. One of his first answers caused laughter. Asked what had been his experience with sailing vessels, the hardy skipper seemed puzzled for a moment, then, in a megaphone voice that suggested victory over many stormy winds at sea, he shouted "All kinds."

He told of taking command of the Kingsway after the crew had been selected and of finding sentiment hostile to him from the start. He was led quickly by Mr. Tuttle up to the night of the murder, Feb. 5 last. He said he had heard a woman "screech" and plead for mercy, had entered the ship's storeroom and there found Mrs. Battice, who had been cut in nineteen places. Battice soon afterward came up to him, his hands bleeding, and said:

"I have done it. Look me up." According to the captain, he did this aided by his aged mate, Frederick Mortimer, who died during the voyage.

Describes Woman's Death.

Refreshing his memory from time to time by glancing at his log of the voyage, Captain Lawry told of how Mrs. Battice, gradually growing weaker, called for pencil and paper from time to time to express her wants, which she was unable to voice. Once she asked if she were going to die, and the hardened old skipper said he had not the heart to tell her the truth, and so lied, saying he believed she would recover.

On the morning of the day of her death, Captain Lawry asserted, Mrs. Battice had left her bed about 5 o'clock and had crawled to her husband's kitchen door, but Battice was then in irons. Finally he read the simple entry in the log of Feb. 12: "Mrs. Battice passed away at 2:15 P. M. She was buried at sea at sunset."

"Battice," continued the Captain in answer to Mr. Tuttle's questions, "said nothing to me at any time about any man's attentions to his wife. He grumbled because Badke went so often to the galley where the couple worked. I never heard any one twit Baddice about Badke. If he had told me his wife was openly attentive to any man aboard I would have locked her up.

Under cross-examination by Mr. Ewing, Captain Lawry said he had merely been "supposed" to be in control of the men of his crew, but that "they practically had control of the ship during the entire cruise."

"I repeatedly told Badke to stay away from the galley," he continued, "but he replied that he was not a prisoner and would go where he pleased and talk to whom he pleased. Badke is a man you cannot control unless you kill him and that is not permissable at sea. I had no irons to fit him and I was afraid to put him in irons would stir up trouble on board. The men were almost all against me and I had no weapons. I could not knock them all down with a hatchet."

Mr. Tuttle objected to Mr. Ewing going into matters that occurred after the night of the murder, but was overruled by Judge Anderson, who continued:

"It seems to me that the character of Badke is important to this defense. Murder has been admitted and the mental condition of the defendant is a pertinent subject of inquiry to which I shall give considerable latitude."

Yesterday's session began with the introduction in evidence of Battice's statement made to Assistant United States Attorneys Kenneth F. Simpson and George J. Mintzer, who gathered the evidence and are aiding Mr. Tuttle in the prosecution. It was a story of the murder but did not include the alleged motive of love for the Spanish girl.

Mr. Mintzer was placed on the witness stand and cross-examined at great length by Mr. Ewing, who sought to show that the statement, as typed, was merely those parts of Battice's statement which might aid the Government's case and that it was not in the actual language of the defendant, but, for the most part, had been dictated by Mr. Mintzer. Mr. Mintzer insisted he had left out only what he considered immaterial and irrelevant. He admitted it was not all quoted verbatim.

Mr. Mintzer admitted he did not recall that Battice had advanced any reason for killing his wife other than her open admiration for Badke. He said two Deputy United States Marshals had heard some of the statements and had attached their signatures.

William Gardner, Vice President of the African and Eastern Trading Corporation, which owns the Kingsway, identified a drawing as a diagram of the interior of parts of the four-masted schooner. Captain Lawry was on the stand when adjournment was taken until 10 o'clock this morning.

It is possible that Badke will be called to the stand today. It is understood that his testimony will be vigorously attacked by Mr. Ewing and Mr. McDonald who will, in a sense try to place Badke on trial in the eyes of the jury.

Although the court room was crowded throughout the day and others who could not get seats stood in the corridor without, not one woman was in the crowd inside and the few who appeared at the door were quickly turned away.

THREATENS POKER PADLOCK

Woodmere Fire Head Says Men Themselves Placed Ban on Gaming.

Special to The New York Times.

WOODMERE, L. I., Aug. 10.—Unless poker ceases at once, a large padlock will be placed on the door of the Woodmere Fire House card room, it was announced today by George S. Smith, one of the five Fire Commissioners.

Mr. Smith, replying to criticism of the Commissioners' action in demanding no more card games, said the firemen themselves had made the ruling under which the commission struck, namely, thou shalt not gamble. He said that money undoubtedly changed hands during evenings' entertainment, and that being forbidden, it was necessarily to be stopped at once. Poker was the only game barred, he said.

Robert Murray, the chief of the department, while still backing his men, said today that he thought the liklihood of a fireman's strike was not great.

BUS AWARD UPHELD IN SUPREME COURT

Continued from Page 1, Column 3.

script of the stenographic minutes of said board on July 28, 1927, in respect to calendar item No. 14.

No. 14—Hearing on the form of contract for the grant of a franchise to the Equitable Coach Company, Inc., to establish, maintain and operate a bus line for public use in the conveyance and transportation of persons and property upon certain crosstown routes in the Borough of Manhattan and upon certain routes in the Borough of Brooklyn and Queens, all as more particularly described in said contract.

The Mayor: The Chair asks unanimous consent to consider out of its regular order No. 14. Is there objection?

The clerk read the proposition.

The Mayor: The Chair moves the adoption of No. 14. Is there objection? If not, call the roll.

The Clerk: Hearing closed. (The clerk called the roll.)

Says No One Objected.

"The vote was thereupon taken adopting the resolution," Justice Peters continued. "The stenographic minutes of the board show, therefore, that the Mayor called for a consideration of the resolution in question; that the proposition was read; that the Mayor moved its adoption and asked if there was any objection. So far as the record shows, no one objected to the proposition or to the granting of the franchise, whereupon the hearing was closed and the roll called and the vote taken. Upon this record the provisions of the Charter above quoted were complied with, for there was held a public hearing thereon, at which citizens were entitled to appear and be heard. No one asked to be heard.

"Upon the hearing of this motion the only evidence submitted by the plaintiff to controvert the official record was an affidavit by himself wherein he stated that the Mayor in a low voice uttered the words No. 14, which was the item number of the Equitable Coach Company's petition for a franchise; and without even a moment's pause and before any one could get on his feet the Mayor immediately moved a resolution for the acceptance of the Equitable Coach Company's petition and quickly ordered the clerk to call the roll; that the clerk called the roll of the members present and the Mayor hurriedly declared it carried.

"Counsel for the plaintiff upon this motion admitted that plaintiff suffered an impairment in his hearing and that fact is borne out by a letter to the Mayor dated Jan. 7, 1926, attached to the answering affidavits.

"John H. Delaney, Chairman of the Board of Transportation for the City of New York, who was present at the time, in an affidavit denies, as does the Mayor in his affidavit, that the Mayor spoke in a low tone of voice during the proceeding and states that the Mayor requested consideration of the item in a tone so that all might hear; that no one appeared to talk on the subject of item No. 14 and the Mayor thereupon requested a roll-call.

Did Not Ask to Be Heard.

"All the affidavits agree that the proposed resolution was called up for consideration by the Mayor publicly, and there is no affidavit before the court that any one present in the chamber protested or objected to this particular resolution or asked to be heard thereon. There is not even an affidavit from any one to the effect that he desired to be heard on the resolution and was prevented by the Mayor or any one from being heard. Even the plaintiff in his affidavit does not claim that he asked to be heard, although he had the resolution called for consideration.

"Upon the record before me I find that the proof submitted by the plaintiff is not sufficient to overcome the presumption that the public officials concerned performed their duty and held the hearing provided for by law. The stenographer's record of the proceedings support that presumption. The plaintiff has not, therefore, shown that the action of the Board of Estimate and Apportionment in adopting the resolution granting the franchise in question was illegal."

Justice Peters also held that the plaintiff has not proved his contention under Section 51 of the general municipal law that the board's action in granting the franchise had caused "waste" or "injury" to the city, particularly as there was no charge of fraud, collusion or bad faith made by Mr. Browne. "In fact, upon oral argument," Justice Peters continued, "counsel for the plaintiff expressly held that no fraud was charged against the Mayor."

Justice Peters also held that Mr. Browne had failed to prove that the terms offered to the city by other companies were better than those offered by the Equitable Company, and showed that the Equitable Company guaranteed the city a minimum of $400,000 a year return for the three boroughs, while its three competitors, each bidding for a franchise in one borough, made offers which aggregated only $390,000 a year as the minimum return. He added that refusal of the offer of the unsuccessful petitioner for the Manhattan bus franchise to pay 50 per cent. of any net profit after a return of 8 per cent. did not indicate bad faith on the part of the Board of Estimate because there would be no evidence that there would be any such profits to divide.

No Evidence of Fraud.

In summing up his findings, Justice Peters said:

"The Board of Estimate and Apportionment acted, among other things, upon the reports of the Board of Transportation of the city, which investigated the questions of the fare to be charged, the service to be rendered, the transfer facilities, the financial ability of the companies and the compensation to be paid to the city. The Board of Estimate and Apportionment has exercised its discretion and, acting in a legislative capacity, has granted these franchises. There is no charge of fraud or bad faith or collusion on the part of the members of said board contained in the complaint therein and there is no evidence before the Court of fraud or bad faith or collusion. The Court therefore is without power to interfere in any way with the granting of these franchises.

"The application for the injunction sought is therefore denied, with $10 costs."

TO GO TO HOSPITAL PARLEY.

Dr. Lewinski-Corwin Sails Sunday for Paris Congress.

Dr. E. H. Lewinski-Corwin, of the Hospital Information and Service Bureau of the United Hospital Fund, will sail Sunday for France, where he will join representatives of public and private hospital interests of twenty-eight other countries to organize an International Hospital Congress.

The meeting will be held at the headquarters of the League of Red Cross Societies in Paris which has been offered for the purpose by Dr. Rene Sand, technical expert of the league.

The suggestion of an international congress at which might be pooled the hospital information of the world followed a conference in Vienna two years ago of German and Austrian hospital associations. At that meeting Dr. Corwin read an original paper on "The Evolution and Problems of the American Hospital," which was subsequently translated and published in five languages for distribution among hospital authorities of the continent.

Over the Week End

Run Up to Your Lodge Within 2 Hours

PICTURE a beautiful, spring fed lake—set among the hills of Westchester, less than fifty miles from fetid 42nd Street!

Imagine owning a comfortable lodge there in the seclusion of piney woods, on lake front or on overlooking knolls, with water sports, club house, recreation and rest—amid congenial companions—for week ends and vacation time the year round. This is Truesdale Lake! Come see it!

By motor—White Plains, Armonk, Bedford Village, Cross River to South Salem. Or Harlem Division, N. Y. Central to Katonah, where our representative meets all trains. Or directly to property by Truesdale Bus leaving Hotel Astor daily at 8 a. m. and 4 p. m. daylight time. Write for road map.

Truesdale Lake at South Salem

Westchester's Scenic Gem

McKenna & Richardson

Sole Agents

South Salem, N. Y. Tel. So. Salem 89

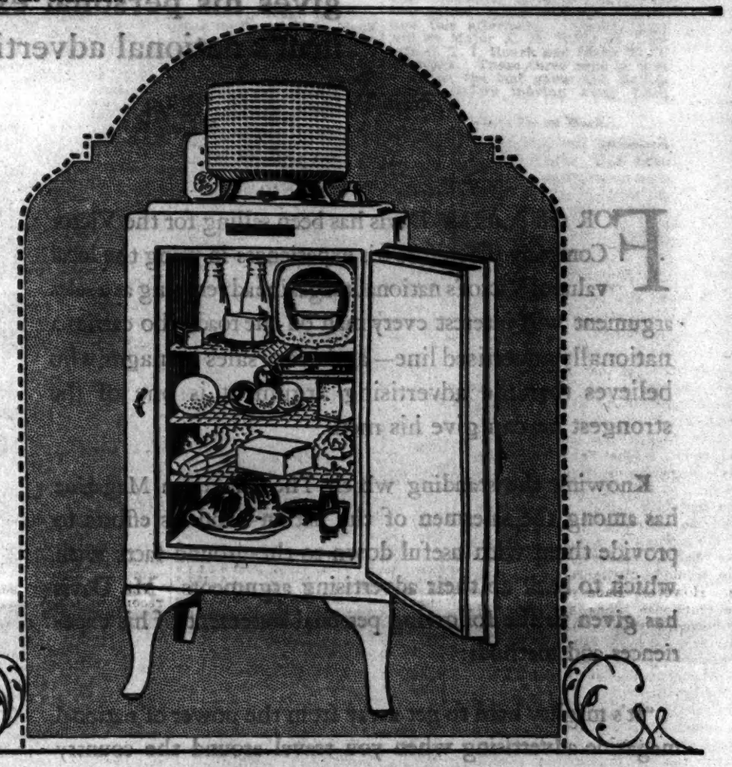

GENERAL ELECTRIC

Refrigerator

THIS simplified General Electric Refrigerator works automatically, quietly, economically. It needs no attention—not even oiling. Inside the hermetically sealed casing there is a permanent supply of oil.

The all-in-one icing unit is on top—thus, no heat is generated under the refrigerator—it all rises above. There are no pipes, drains, fans or belts—no assembling or plumbing to be done. You just plug the refrigerator into any electric outlet. Instantly it starts.

And quietly, economically, it gives you scientific refrigeration. Cuts down your marketing problems, your cooking tasks. It was for this that the skilled engineers of General Electric worked—over a period of fifteen years—worked to produce the simplest of all refrigerators.

You will want to know more about this new-day refrigerator. You will want to see the various models that are now on display. By all means, come in. And, meanwhile, mail the coupon below for an interesting descriptive booklet.

REX COLE

INCORPORATED

Metropolitan Distributor

7 East 45th Street Vanderbilt 0334

Please send me your descriptive book on the simplified General Electric Refrigerator.

Name_____

Address_____

LAST

Sale of FLORSHEIM SHOES at $8.85

closes—Aug. 13th

FLORSHEIM STORES

1577 Broadway (Strand Theatre Building) 149 W. Forty-Second Street (Two Doors East of Broadway)

One Hundred and Fifty Florsheim Dealers in Greater New York "There is One in Your Neighborhood"

Open Evenings Until 10 P. M.

WEEK

Swimming Parties in *The* SHELTON pool

For non-guests as well as guests of the hotel. They have already become one of the features of the city's social life. Arrangements for the accommodation of large parties should be made in advance. Single tickets, $1.50. No charge to guests before 10:30 A. M. —afterwards, a nominal fee. An invigorating plunge every morning before going to your business! Swimming instruction by appointment.

Make ready now—*for* Fall

Do not make the mistake that many did last year . . . make sure of your accommodations at The SHELTON *by moving in right away.*

The romantic Italian Garden high above the city's streets is an ideal place to while away the hours in the cool of the evening. It is not used for commercial purposes but instead is for Shelton guests to enjoy.

UNFORTUNATELY, only a limited number of residential guests can be accommodated, even in a building the size of *The* SHELTON. Last year many made their applications too late and there was nothing we could do about it. Avoid the possibility of disappointment by making your reservations now—or better, move in at once.

NO LEASES REQUIRED

Bear in mind that you do not have to burden yourself with the cares and responsibility of a lease. You are free to come and go as you please. Never a thought about being tied down. Never a worry about sub-letting. This is a new and welcome independence for New Yorkers.

To live at The SHELTON *is to enjoy the best there is in New York life*

In the brief period since it has been opened *The* SHELTON has altered completely the New Yorker's idea of hotel life. It is not an ordinary hotel—instead it is the atmosphere of a huge club home for both MEN and WOMEN, unlike anything in the city.

Yet living here, with all its comfort and luxury—its complete hotel service—costs no more for beautifully furnished rooms and suites than for similar sized unfurnished accommodations elsewhere in this desirable neighborhood.

Residential guest privileges not to be found in any other hotel in the city consist of the use of a modern gymnasium, a championship size swimming pool, squash courts, indoor golf, bowling alleys, a fully stocked library, reading room, game rooms, lounges, a roof garden and solarium. In addition, *The* SHELTON Shop, a miniature department store, has been installed for the accommodation of our guests.

OUT OF TOWN GUESTS!

A certain percentage of comfortably rooms are reserved throughout the year for visitors to the city. The unusual features of the hotel that are for permanent residents may be enjoyed by transient guests also at all times. Single rooms, $3 to $6; double rooms $5 to $9.

Write for illustrated leaflet

The SHELTON

49th and Lexington, New York

Police Called to Quell Fans as Yanks Win and Ruth Hits No. 36; Giants Score

RUTH'S NO. 36 WINS; POLICE CALLED OUT

Homer in the Third Drives In Three Runs and Beats the Senators, 4 to 3.

RESERVES BREAK UP CROWD

Throng Which Questions Two of Umpire Rowland's Decisions Is Dispersed After Game.

BABE SENDS IN ALL RUNS

Single in First Scores Combs, and Moore Saves Yanks in Sixth With Two Rivals On.

By RICHARDS VIDMER.

Special to The New York Times.

WASHINGTON, Aug. 10.—Washington takes its baseball seriously; indeed far too seriously for Mr. Clarence Rowland, American League umpire.

Clarence had to have a police escort to get him out of the park today after officiating in the first game of the series between the Senators and the Yankees, which, it may have been surmised already, the Senators lost. It seems that the local populace had an idea that Mr. Rowland was responsible for the defeat of their favorites in what they have kidded themselves into believing is a crucial series.

Now, as a matter of fact, there is no such thing as a crucial series in the American League this year. Nor will there be. But you can't convince the local natives of that. They are noted for their imagination.

Rowland Has Own Opinion.

Besides that, Mr. Rowland had nothing to do with the defeat of the Senators. True, he called Reeves out on a third strike that looked a little wide, and he refused to believe that Bluege was hit by a pitched ball, which Mr. Bluege and his colleagues insisted flicked his shirt, but the real cause of the Yankees' victory was a home run by Babe Ruth with two on.

As that blow drove in three runs when the score was tied, and the final score was 4 to 3, one might suppose that the Babe, not Mr. Rowland, would be the target of the fans' ire. However, Babe passed out of the clubhouse alone and unaided; furthermore, he was slapped on the back and asked to sign things. Mr. Rowland, on the other hand, got out of the clubhouse in some mysterious manner, but no one knows just how.

A crowd gathered at the clubhouse door awaiting his appearance. They weren't there to present any bouquet of flowers, either. The reserves had to be called to disperse the threatening throngs, but groups reassembled and were still searching for the umpire far, far into the night.

Now Two Behind Gehrig.

In the furore that followed the finish, the fact that the Babe had hit his thirty-sixth home run of the season and is now only two laps of the diamond behind his twin thriller, Buster Gehrig, in the Great American Home Run Handicap, was almost forgotten.

That the Babe had emerged from a protracted slump which had extended over three complete games was pleasant enough, but the manner in which he did it was actually intoxicating.

With the score tied at 1 to 1 and the Yanks making very little disturbance for Tom Zachary, who started flinging for the Senators, the Babe clouted his drive into the left centre field bleachers and sent the Yanks three runs ahead.

Yanks Get Just Nine Hits.

The ball maulers of Manhattan made only nine hits off the combined pitching of the Washington hurlers, but they grouped three in the first for one run and three more in the third for a trio of tallies. The Senators were allowed eight blows by Hoyt and Moore.

The Yankees got away to a very promising start when Combs hit the first ball to centre for a triple. Tris Speaker started in the wrong direction and reversed too late to catch up with it before it fell over his head. Ruth singled Combs home with the inaugural run and Gehrig pumped another single into the fast filling outfield. There the rally ended. Meusel hit into a double play.

The Senators caught up in the second, when three successive singles by Judge, Goslin and Ruel put a tally across before any one was out. Goslin was caught half way to third on a fast throw by Meusel, however, and Bluege hit into a double play, so that budding outbreak also was cut short.

The Yanks jumped out in front again in the third. Combs and Koenig singled and then the Babe lofted his homer into the circus seats, putting what appeared at the time to be a stamp of finality on the proceedings. But the Senators were not convinced.

Moore to the Rescue.

A pass to Ruel, a single by Bluege and a double by Rice, which scored his two predecessors, left the Yanks with only a one-run margin in the fifth. When Goslin and Ruel both hit safely in the sixth, Hoyt was hoisted, even though there were two out. Mr. Moore made his appearance and fanned Bluege for the third.

From there on it was a battle between the ambulances, Messrs. Moore and Marberry, but Wilcy had a one-run start and clung to it. He fanned the first three men who faced him, allowed just one hit, and was in no way threatened with trouble.

The box score:

NEW YORK (A.)	ab.r.h.po.a.e.
Combs, cf	5 2 3 2 0 0
Koenig, ss	5 1 1 2 2 2
Ruth, rf	4 1 3 1 0 0
Gehrig, 1b	4 0 1 11 0 0
Meusel, lf	4 0 0 2 1 0
Lazzeri, 2b	4 0 0 5 0 0
Dugan, 3b	4 0 0 0 3 0
Collins, c	4 0 1 4 0 0
Hoyt, p	3 0 0 0 2 0
Moore, p	1 0 0 0 1 0
Total	35 4 9 27 13 2

WASHINGTON (A.)	ab.r.h.po.a.e.
Rice, cf	4 0 2 3 0 0
Harris, 2b	2 0 0 3 1 1
Stewart, 2b	1 0 0 1 2 1
Speaker, cf	4 0 0 3 0 0
Judge, 1b	4 1 1 5 0 0
Goslin, lf	4 1 2 2 0 0
Ruel, c	3 1 1 3 1 0
Bluege, 3b	3 0 1 1 3 0
Reeves, ss	4 0 0 3 4 0
Zachary, p	2 0 0 0 1 0
Marberry, p	1 0 0 1 0 0
aTate	1 0 0 0 0 0
Total	34 3 8 27 11 1

a Batted for Zachary in fifth.

New York	1	0	3	0	0	0	0	0	0	—4
Washington	0	1	0	0	2	0	0	0	0	—3

Two-base hit—Rice. Three-base hit—Combs. Home run—Ruth. Stolen base—Rice. Double plays—Bluege, Harris and Judge; Lazzeri, Koenig and Gehrig. Left on bases—New York 9, Washington 5. Bases on balls—Off Hoyt 1, Zachary 4, Marberry 1. Struck out—By Hoyt 4, Moore 4, Zachary 1, Marberry 1. Hits—Off Hoyt 7 in 5 2-3 innings, off Zachary 6 in 5, off Moore 1 in 3 1-3, off Marberry 3 in 4. Winning pitcher—Hoyt. Losing pitcher—Zachary. Umpires—Rowland, Van Graflan and Connolly. Time of game—2:16.

Athletics' Sunday Ball Case To Go to U. S. Supreme Court

Special to The New York Times.

PHILADELPHIA, Aug. 10.—The decision of the State Supreme Court banning professional Sunday baseball in Philadelphia will be appealed to the Supreme Court of the United States, attorneys for the Athletics announced today. Formal notice of their intention to appeal was contained in a petition filed today by Charles G. Garling and John R. Geyer, as a result of which the State Supreme Court issued an order staying their mandate of June 25. The appeal on a writ of error is expected to be ready Oct. 1, but in the meantime it was said there is no intention of taking advantage of the stay of proceedings by staging any more Sunday games.

TIGERS BEAT BROWNS BACK OF CARROLL, 2-1

Detroit Defense Turns in Three Double Plays—Fothergill Hurt in Fence Collision.

DETROIT, Aug. 10 (AP).—Taking advantage of the Browns' mistakes, the Tigers won the opening game of the series with St. Louis today by 2 to 1.

It was a pitchers' battle between Owen Carroll and Milton Gaston, and the Tiger right-hander triumphed because of better support in the field. Three double plays helped Carroll.

Bob Fothergill was hurt in the eighth inning when he collided with the left-field fence while going after O'Rourke's two-base hit.

The box score:

ST. LOUIS (A.)	ab.r.h.po.a.e.
O'Rourke, 3b	[illegible]
Bennett, rf	[illegible]
Sisler, 1b	[illegible]
Williams, lf	[illegible]
E. Miller, cf	[illegible]
Melillo, 2b	[illegible]
Schang, c	[illegible]
Gerber, ss	[illegible]
Gaston, p	[illegible]
Total	31 1 8 24 9 3

DETROIT (A.)	ab.r.h.po.a.e.
Warner, 3b	[illegible]
Neun, 1b	[illegible]
Gehringer, 2b	[illegible]
Foth'gill, lf	[illegible]
Manush, cf	[illegible]
Heilmann, rf	[illegible]
Rubio, rf-lf	[illegible]
McManus, ss	[illegible]
Woodall, c	[illegible]
Carroll, p	[illegible]
Total	30 2 6 27 14 0

St. Louis	0	0	0	0	0	0	0	1	0	—1
Detroit	0	1	1	0	0	0	0	0	x	—2

Two-base hit—O'Rourke. Sacrifices—McManus, Fothergill. Double plays—Warner, Gehringer and Neun; McManus, Gehringer and Neun; Carroll, Warner and Neun; Melillo, Gerber and Sisler. Left on bases—Detroit 4, St. Louis 4. Bases on balls—Off Gaston 2. Struck out—By Gaston 5, Carroll 3. Hit by pitcher—By Carroll (Bennett). Passed ball—Schang. Umpires—Hildebrand, McGowan and Geisel. Time of game—1:27.

Home Run Hitters.

YESTERDAY'S HOMER.

Ruth, New York Americans.......1

The Leaders.

NATIONAL LEAGUE.

Cy Williams, Phil.	23	Frisch, St. L.	8
L. Wilson, Chi.	20	Hafey, St. L.	8
Hornsby, N. Y.	17	Partridge, B'klyn.	7
Webb, Chi.	14	Welsh, Boston	7
Terry, N. Y.	13	Jackson, N. Y.	6
Harper, N. Y.	10	J. Schulte, St. L.	6
Bottomley, St. L.	10	Wright, Pitts.	6
Herman, B'klyn.	9	Wrightstone, Phila.	6
Hartnett, Chi.	9	P. Waner, Pitts.	6
Leach, Phila.	8	L. Bell, St. L.	6

AMERICAN LEAGUE.

Gehrig, N. Y.	38	B. Falk, Chi.	9
Ruth, N. Y.	36	Goslin, Wash.	9
Lazzeri, N. Y.	15	Fothergill, Det.	8
Simmons, Phila.	14	Heilmann, Det.	8
K. Williams, St. L.	11	P. Collins, N. Y.	6
Cochrane, Phila.	10	Meusel, N. Y.	6

League Totals.

National.......338
American.......319

Grand total.......657

AMERICAN ASSOCIATION.

AT COLUMBUS.

(First game.)

											R.	H.	E.
Kansas City	2	0	0	0	0	0	0	0	0	—2		11	2
Columbus	2	1	0	0	0	0	1	0	.	—4		7	1

Batteries—Davis and Shinault; Meeker and Bird.

(Second game.)

											R.	H.	E.
Kansas City	2	0	1	5	0	0	0	0	0	—8		12	2
Columbus	0	0	1	0	0	0	1	1	0	—3		9	3

Batteries—Sheehan and Peters; Morris, Fishbaugh and Ferrell.

AT INDIANAPOLIS.

(First game.)

											R.	H.	E.
Minneapolis	0	0	0	1	1	1	0	8	0	—11		15	3
Indianapolis	0	0	4	0	2	0	0	0	2	—8		14	0

Batteries—Wilson, Moon and Gowdy, Kreuger; Swetonic, Schemanske and Snyder.

(Second game.)

											R.	H.	E.
Minneapolis	0	0	0	0	0	0	2	0	0	—2		9	3
Indianapolis	0	0	1	1	0	2	1	0	.	—5		9	1

Batteries—Hubbell, Moon and Kreuger; Koupal and Florence.

AT LOUISVILLE.

											R.	H.	E.
St. Paul	0	0	0	0	0	1	0	0	1	—2		5	2
Louisville	0	0	2	0	0	0	0	0	1	—3		8	2

Batteries—Shealy and Gaston; Holley and McMillen.

AT TOLEDO.

											R.	H.	E.
Milwaukee	0	0	0	0	0	0	0	0	0	—3		8	1
Toledo	0	1	3	0	1	0	1	1	.	—7		14	1

Batteries—Jonnard, Gearin and McMenemy, Young; Huntzinger and O'Neil.

STANDING OF THE CLUBS.

	W.	L.	P.C.		W.	L.	P.C.
Toledo	72	42	.631	Minneapolis	62	57	.521
Milwaukee	68	49	.574	Indianapolis	49	66	.426
Kan. City	65	51	.564	Louisville	45	72	.385
St. Paul	63	53	.534	Columbus	43	73	.371

NEW YORK-PENN. LEAGUE.

Harrisburg 8, Williamsport 1 (1st game).
Williamsport 4, Harrisburg 3 (2d game).
Binghamton 7, Scranton 4 (1st game).
Scranton 10, Binghamton 1 (2d game).
Elmira 1, Wilkes-Barre 0 (12 innings).
Shamokin 10, York 6.

STANDING OF THE CLUBS.

	W.	L.	P.C.		W.	L.	P.C.
Harrisburg	63	37	.630	Shamokin	46	54	.460
York	60	40	.600	Scranton	43	56	.430
Wil.-Barre	61	41	.598	Binghamton	40	59	.404
Elmira	53	52	.509	Will'msport	37	65	.363

TEXAS LEAGUE.

Dallas 7, Beaumont 1.
Houston 3, Wichita Falls 2.
Waco 8, Shreveport 4.
San Antonio-Fort Worth, rain.

STANDING OF THE CLUBS.

	W.	L.	P.C.		W.	L.	P.C.
Wich. Falls	73	47	.608	San Antonio	56	63	.471
Houston	67	52	.563	Ft. Worth	55	62	.470
Waco	64	55	.538	Shreveport	54	65	.454
Dallas	58	63	.483	Beaumont	49	70	.412

BASEBALL TODAY. Polo Grounds. Giants vs. Brooklyn. 3:30 P. M.—Advt.

GIANTS RIDE DOWN PIRATES IN EIGHTH

Ten Go Into Action, Driving Six Runs Across to Overcome 3-2 Lead and Win, 8-3.

THREE HURLERS ROUTED

Miljus Finally Halts Charge, but New York's Western Drive Ends With Brilliant Victory.

By JAMES R. HARRISON.

Special to The New York Times.

PITTSBURGH, Aug. 10.—That cruel strain which is a part of the baser nature of the Giants broke out in a flaming fury this pleasant afternoon, and what the McGrawmen did to the Pirates comes under the general head of mayhem and torture.

With the score 3 to 2 against them at the start of the eighth inning, the Giants staged an exhibition of atrocity that would have put anybody to shame. Ten Giants pranced to the plate, made five hits, scored six runs and compelled General Bush to change his pitchers three times before he could stem the flood.

The most remarkable part of the orgy was that the first two Giants died without a struggle. But then Lindstrom and Rush singled and Hornsby walked, and with the bases full Joe Dawson took the air and Carmen Hill went to the hill.

Carmen may be a talented saxophone player or even a good toe dancer, but he certainly isn't a relief pitcher. He walked Bill Terry, forcing in the tying run, and then Jackson socked a single to left and two more visitors scurried home..

At this point Mr. Hill was mercifully removed. After recovering consciousness he said, "Whoever pushed the grandstand over on me is not a gentleman."

Cvengros Is Played.

A Mr. Mike Cvengros was summoned to stop the uproar, with the following result: Leslie Mann batted for Harper and stung a two-bagger to left, scoring Hornsby. Terry kept on for the plate and was safe when Gooch dropped a perfect throw. Taylor singled to left, admitting Major Mann, and then Cvengros uncorked a wild pitch that went clear to the grandstand.

Mr. Donie Bush fainted at this juncture and was revived with great difficulty. On regaining his senses Mr. Bush waved Cvengros out of the line of fire and motioned to one Miljus to emerge from the bullpen.

"I'll find a relief pitcher if it takes all Summer," said Mr. Bush. Well, a fellow can't guess wrong all the time, and this time Bush was right. Miljus stopped the rally with one thrown ball, after De Vormer had batted for Ott, who had started the inning as a pinch hitter for Larry Benton.

Benton blanked the Pirates for six rounds but weakened in the seventh. Ray Kremer was relieved by a pinch hitter in that session, and after Ray came the deluge.

The 8-3 victory made the Giants' record in the West eight won and four lost.

Before Monsieur Kremer got set in the first inning the Giants were on him for two runs. Reese beat out a hit to Grantham and then showed some of his old Vanderbilt speed by scoring from first on Lindstrom's double to left. Roush skied to L. Waner, but Hornsby dashed a single to left and Lindstrom charlestoned home. Terry lined to Traynor and Jackson fanned.

Benton Fights off Rallies.

Benton fought off rallies in the first and sixth, but the Pirates nailed him finally in the seventh for three runs. Rhyne singled with one out and Joe Harris, hitting for Kremer, clouted a long double down the left field line with two out, scoring Rhyne. Yde ran for Harris and carted in the tying run on Lloyd Waner's single to centre.

Grantham drew four balls, and then that fiend in human form, Mr. P. Waner, slapped a hit to left and the Pirates were ahead.

But not for long, as you may have deduced from reading earlier parts of this chronicle. Our boys nailed them to the mast in the eighth.

Zach Taylor was passing the cigars around today. He is the daddy of a baby boy, born in New York late last night.

Roush's leg is bothering him again and the Hoosier flyhawk shows a limp.

Wright tickled the spectators mightily by skimming over behind second, nabbing Harper's drive with his glove and retiring the Giant at first.

Home tomorrow to play the Robins at the Polo Grounds.

The box score:

NEW YORK (N.)	ab.r.h.po.a.e.
Reese, 3b	[illegible]
Lindstrom, lf	[illegible]
Roush, cf	[illegible]
Hornsby, 2b	[illegible]
Terry, 1b	[illegible]
Jackson, ss	[illegible]
Harper, rf	[illegible]
Mann, rf	[illegible]
Taylor, c	[illegible]
Benton, p	[illegible]
aOtt	[illegible]
bDeVormer	[illegible]
Henry, p	[illegible]
Total	[illegible]

PITTSBURGH (N.)	ab.r.h.po.a.e.
L. Waner, cf	[illegible]
Grantham, 1b	[illegible]
P. Waner, rf	[illegible]
Traynor, 3b	[illegible]
Wright, ss	[illegible]
Barnhart, lf	[illegible]
Rhyne, 2b	[illegible]
Gooch, c	[illegible]
Spencer, c	[illegible]
Kremer, p	[illegible]
cHarris	[illegible]
dYde	[illegible]
Dawson, p	[illegible]
Hill, p	[illegible]
Cvengros, p	[illegible]
Miljus, p	[illegible]
Total	[illegible]

a Batted for Benton in eighth.
b Batted for Ott in eighth.
c Batted for Kremer in seventh.
d Ran for Harris in seventh.

New York	2	0	0	0	0	0	0	6	0	—8
Pittsburgh	0	0	0	0	0	0	3	0	0	—3

Two-base hits—Lindstrom, Harris, Mann, Barnhart. Double play—Hornsby, Jackson and Terry. Left on bases—New York 4, Pittsburgh 11. Bases on balls—Off Benton 2, Kremer 1, Hill 1, Henry 1, Dawson 1. Struck out—By Kremer 2, Miljus 3. Hits—Off Kremer 4 in 7 innings, Dawson 2 in 2-3, Benton 8 in 7, Hill 1 in 0 (pitched to two batters), Cvengros 2 in 0 (pitched to two batters), Miljus 0 in 1 1-3, Henry 2 in 2. Wild pitch—Cvengros. Winning pitcher—Benton. Losing pitcher — Dawson. Umpires — Moran, O'Day and Rearden. Time of game—2:07.

INTERNATIONAL LEAGUE.

Rochester 2, Jersey City 0.
Newark 11, Syracuse 5.

AT BALTIMORE.

											R.	H.	E.
Buffalo	0	0	1	0	0	1	0	0	0	—2		11	4
Baltimore	0	0	3	0	0	1	1	0	.	—4		7	1

Batteries—Proffitt and Fend; Earnshaw and Lake.

AT READING.

											R.	H.	E.
Toronto	1	0	0	2	1	1	3	2	0	—10		19	1
Reading	0	0	0	0	0	2	0	0	0	—2		8	0

Batteries—Faulkner and Hargrave; Hargrave and Davis.

STANDING OF THE CLUBS.

	W.	L.	P.C.		W.	L.	P.C.
Buffalo	79	42	.653	Toronto	62	57	.521
Syracuse	72	48	.613	Rochester	55	64	.462
Baltimore	65	51	.564	Jersey City	51	68	.429
Newark	65	56	.540	Reading	28	91	.235

WHERE THEY PLAY TODAY.

Rochester at Jersey City.
Syracuse at Newark.
Buffalo at Baltimore.
Toronto at Reading.

MAJOR LEAGUE BASEBALL

AMERICAN LEAGUE.

YESTERDAY'S RESULTS.

New York 4, Washington 3.
Philadelphia 12, Boston 2.
Detroit 2, St. Louis 1.
Other clubs not scheduled.

STANDING OF THE CLUBS.

	Won.	Lost.	P.C.
New York	77	32	.706
Washington	64	43	.598
Detroit	56	48	.538
Philadelphia	57	50	.533
Chicago	52	56	.481
Cleveland	45	63	.417
St. Louis	41	64	.390
Boston	35	71	.330

WHERE THEY PLAY TODAY.

New York at Washington.
Boston at Philadelphia.
Chicago at Cleveland.
St. Louis at Detroit.

NATIONAL LEAGUE.

YESTERDAY'S RESULTS.

New York 8, Pittsburgh 3.
Philadelphia 6, Boston 0 (1st).
Boston 5, Philadelphia 1 (2d).
Other clubs not scheduled.

STANDING OF THE CLUBS.

	Won.	Lost.	P.C.
Chicago	65	40	.619
Pittsburgh	61	43	.587
St. Louis	59	45	.567
New York	58	50	.537
Cincinnati	49	56	.467
Brooklyn	47	60	.439
Boston	39	61	.390
Philadelphia	40	63	.388

WHERE THEY PLAY TODAY.

Brooklyn at New York (3:30 P. M.).
Philadelphia at Boston.
Cincinnati at Chicago.
Pittsburgh at St. Louis.

ROBINS ARE BACK FROM WESTERN TRIP

Won Six Out of Sixteen Games During Invasion and Only 11 in Two Trips.

WILL FACE GIANTS TODAY

Games Abroad Profitable, However, Chicago Series of Four Drawing 115,000 Persons.

Manager Wilbert Robinson and his Brooklyn Robins arrived in town late last night after an unsuccessful invasion of the West and this afternoon open a three-game series against the Giants at the Polo Grounds. The Western trip brought very little of joy to the lives of the Robins, who played sixteen games and won only six of them. They started the trip in fifth place but now are in sixth.

The West provided stiffer opposition than the Robins anticipated. They come home now to face the Giants and probably won't find the going much better, if any. However, Dazzy Vance is likely to take the mound against the McGrawmen today and when Dazzy is right he is hard for the Giants to solve.

After the series with the Giants the Robins will move over to Ebbets Field, starting off Sunday against the Braves in a double header. This series will start the Robins on their last long home stay of the season. The Robins would rather be home than abroad, too. On their two Western trips this season Brooklyn has won only eleven games, the first invasion netting five victories and nine defeats.

Financially, the last trip was a good one, however. The series in Chicago was especially profitable. The four games there drew 115,000, with 43,000 witnessing the closing double-header on Tuesday.

Pitler Is Reinstated.

OIL CITY, Pa., Aug. 10 (AP).—Jake Pitler, former Pirate outfielder, who was barred from organized baseball in 1920 when he jumped to the Oil City-Franklin League, has been reinstated, according to announcement received from J. H. Farrell, Secretary of the National Association of Professional Baseball Clubs. Pitler is the property of the Toledo club.

Farrell and Diegel Win.

ROME, N. Y., Aug. 10 (AP).—Johnny Farrell, Quaker Ridge professional golfer, and Leo Diegel, White Plains, defeated Ruland Tickner and Jack Hunter, Syracuse amateurs, 2 and 1 in an 18-hole exhibition match here today. Diegel had a medal score of 73 and Farrell 76. Tickner and Hunter had 79 and 75, respectively.

PACIFIC COAST LEAGUE.

AT SEATTLE.

											R.	H.	E.
San Francisco	1	0	3	0	1	0	0	0	1	—6		13	5
Seattle	1	0	0	0	2	1	0	0	1	—7		9	5

Batteries—Mails and Rego; Knight and Borreani.

AT PORTLAND.

											R.	H.	E.
Los Angeles	1	0	1	0	0	1	2	0	0	—5		10	2
Portland	0	3	1	0	0	1	2	0	.	—7		9	1

Batteries—Weathersby and Sandberg; Tomlin and Yelle.

AT LOS ANGELES.

											R.	H.	E.
Oakland	0	0	0	0	0	0	3	1	0	—4		11	0
Hollywood	0	0	0	0	0	0	0	1	0	—1		6	3

Batteries—Cooper and Boot; Shellenback and D. Murphy.

AT SAN FRANCISCO.

											R.	H.	E.
Sacram'nto	0	0	0	0	0	0	3	1	0	—4		12	1
Missions	1	0	0	1	0	1	0	0	0	—3		7	2

Batteries—Vinci and Severeid; Barfoot and Whitney.

STANDING OF THE TEAMS.

	W.	L.	PC.		W.	L.	PC.
Oakland	86	52	.623	Hollywood	64	75	.460
Seattle	77	58	.570	Portland	62	73	.459
S. Francisco	78	59	.569	Missions	61	76	.445
Sacramento	69	69	.500	Los Angeles	52	85	.380

SOUTHERN ASSOCIATION.

AT BIRMINGHAM.

											R.	H.	E.
Nashville	0	0	1	0	0	0	0	0	0	—1		7	2
Birmingham	0	1	0	0	0	0	0	1	.	—2		5	1

Batteries—Johnson and Mackey; Wells and Yaryan.

AT MOBILE.

											R.	H.	E.
Little Rock	2	0	0	0	0	0	0	0	0	—2		12	1
Mobile	1	0	0	2	1	0	3	0	.	—7		10	1

Batteries—Thormahlen, Dumont, Caldwell, Ramsey and Ainsmith; Settlemire and Query.

AT ATLANTA.

											R.	H.	E.
Chattanooga	0	0	0	0	0	0	0	0	0	—0		8	0
Atlanta	1	0	0	0	0	1	0	1	.	—3		12	0

Batteries—McEvoy and Lingle; Markle and Kohlbecker.

Memphis at New Orleans (rain).

STANDING OF THE CLUBS.

	W.	L.	PC.		W.	L.	PC.
Birmingh'm	68	45	.602	Atlanta	56	59	.487
New Orleans	66	48	.579	Mobile	53	64	.453
Nashville	64	49	.566	Chat'nooga	45	74	.378
Memphis	65	50	.565	Little Rk.	45	74	.378

BRAVES DIVIDE DAY WITH THE PHILLIES

Philadelphia Captures Opening Game by 6 to 0, but Boston Takes Second, 5 to 1.

PRUETT, BOB SMITH SHINE

Pitching of Each Deciding Factor in Outcome of the Double Header.

BOSTON, Aug. 10 (AP).—The Braves and Phillies divided a double-header here today, the Phils taking the opener, 6 to 0, behind Pruett's air-tight pitching and the Braves gathering in the final, 5 to 1, when Bob Smith yielded only six hits.

Manager Dave Bancroft's all-around play featured the second contest, in apparent atonement for two costly errors in the first encounter.

The box scores:

FIRST GAME.

PHILADELPHIA (N.)	ab.r.h.po.a.e.
Spalding, lf	[illegible]
Thom'son, 2b	[illegible]
Williams, rf	[illegible]
Wri'stone, 1b	[illegible]
Leach, cf	[illegible]
Wilson, c	[illegible]
Cooney, ss	[illegible]
Friberg, 3b	[illegible]
Pruett, p	[illegible]
Total	34 6 10 27 13 2

BOSTON (N.)	ab.r.h.po.a.e.
Richbourg, rf	[illegible]
aGautreau	[illegible]
J. Smith, rf	[illegible]
Bancroft, ss	[illegible]
Welsh, cf	[illegible]
High, 3b	[illegible]
Fournier, 1b	[illegible]
Brown, lf	[illegible]
Farrell, 2b	[illegible]
Hogan, c	[illegible]
Greenfield, p	[illegible]
Edwards, p	[illegible]
bR. Smith	[illegible]
Goldsmith, p	[illegible]
Total	[illegible]

aBatted for Richbourg in eighth.
bBatted for Edwards in seventh.

Philadelphia	2	0	0	3	0	1	0	0	0	—6
Boston	0	0	0	0	0	0	0	0	0	—0

Two-base hits—Spalding, Wrightstone, Leach, Friberg, Farrell. Three-base hits—Spalding. Stolen base—Brown. Sacrifices—Pruett 2, Williams. Double plays—Thompson, Cooney and Wrightstone 3; Thompson, Wrightstone and Cooney. Left on bases—Philadelphia 6, Boston 7. Bases on balls—Off Pruett 6, Greenfield 2. Struck out—By Pruett 5, Edwards 1. Hits—Off Greenfield 8 in 5 innings (none out in 6th), Edwards, 1 in 2; Goldsmith, 1 in 2. Losing pitcher — Greenfield. Umpires — Pfirman, Quigley and Wilson. Time of game—1:41.

SECOND GAME.

PHILADELPHIA (N.)	ab.r.h.po.a.e.
Spalding, lf	4 0 1 2 0 0
Thom'son, 2b	4 0 0 5 3 0
Williams, rf	3 1 1 2 1 0
Wri'stone, 1b	4 0 1 11 2 2
Leach, cf	4 0 1 2 0 0
Wilson, c	4 0 1 1 1 0
Cooney, ss	3 0 1 0 3 0
Friberg, 3b	2 0 0 0 3 0
Ferguson, p	2 0 0 1 4 0
Total	30 1 6 24 16 0

BOSTON (N.)	ab.r.h.po.a.e.
Richb'urg, rf	4 0 1 2 0 0
Bancroft, ss	4 2 3 2 3 0
Welsh, cf	3 1 2 5 0 0
High, 3b	4 0 2 1 1 0
Fournier, 1b	2 0 2 10 1 0
Brown, lf	4 0 0 1 0 0
Farrell, 2b	4 0 1 5 3 0
Urban, c	4 0 0 1 1 0
R. Smith, p	4 1 2 0 1 0
Total	33 5 13 27 10 0

Philadelphia	0	0	0	1	0	0	0	0	0	—1
Boston	0	0	3	0	1	0	1	0	.	—5

Two-base hits—Fournier, Farrell, R. Smith. Sacrifices—Cooney, Welsh, Fournier. Double plays—Fournier, Bancroft and Fournier. Left on bases—Philadelphia 5, Boston 7. Bases on balls—Off Ferguson 1, R. Smith 2. Struck out—By R. Smith 1. Umpires—Quigley, Wilson and Pfirman. Time of game—1:27.

Amateurs in Ring Tonight.

The Crescent A. C. amateur boxing show will be held tonight on the grounds at the Bay Ridge Clubhouse. Many of the best known boxers in the metropolitan district will be seen in action in one or the other of the bouts on the program. Phil McGovern, kin to Terrible Terry McGovern, will be one of the performers.

EASTERN LEAGUE.

AT BRIDGEPORT.

First Game.

	R.	H.	E.
Albany	3	9	2
Bridgeport	5	10	2

Batteries—Johnson, McCorry and Munn; Warhop and Schauffel, Macklin.

Second Game.

	R.	H.	E.
Albany	0	5	1
Bridgeport	1	6	1

(Ten innings.)

Batteries—Hopkins and Munn; Warhop and Schauffel.

AT HARTFORD.

First Game.

	R.	H.	E.
Springfield	4	7	0
Hartford	2	6	2

Batteries—Brown and O'Neil; Martin and Neiderkorn.

Second Game.

	R.	H.	E.
Springfield	4	10	0
Hartford	2	6	4

Batteries—Wyckoff and Neibergall; Thomas, Smallwood and Mangum.

AT PROVIDENCE.

	R.	H.	E.
New Haven	2	5	1
Providence	0	5	3

(11 innings).

Batteries — Kenner and Lerian; Douglas and Smith.

AT WATERBURY.

	R.	H.	E.
Pittsfield	4	7	1
Waterbury	3	8	3

Batteries—Taber and Wilder; Bradley and McCarthy.

STANDING OF THE CLUBS.

	W.	L.	PC.		W.	L.	PC.
Albany	62	47	.569	Hartford	59	50	.405
Bridgeport	57	48	.543	Waterbury	52	57	.482
Pittsfield	58	48	.523	New Haven	48	56	.462
Springfield	54	50	.519	Providence	44	64	.405

Pickups and Putouts

Special to The New York Times.

WASHINGTON, Aug. 10.—During the game here today the voice of the people sounded an insistent demand for Bill Lamar, the hard-hitting outfielder recently acquired by the Senators from the Athletics on waivers. But Mr. Lamar must serve a suspension imposed by President Griffith today before he will do any ball playing with his new club.

Ruth's single, which scored Combs in the first inning, was the Babe's first hit in fourteen times at bat. His recovery looked complete when he hit his homer the next time up.

Hoyt fanned Reeves and Harris in the third inning but not without debate. In fact, the argument became so intense Manager Harris was banished from the game. Evidently Mr. Harris takes his baseball just as seriously as does our Mr. Huggins.

The Senators weren't without a leader for long, however. Bucky came back as soon as he could don a civilian disguise and directed the team from the steps leading to the dugout, hiding under a straw hat and behind a cigarette.

The fans became so upset over Umpire Rowland's way of seeing third strikes they hurled paper cups at him. Which caused Mr. Rowland to smile and praise the day they stopped selling bottled refreshments here.

RED SOX STOPPED BY ATHLETICS, 12-2

Winning Streak Rudely Checked, Philadelphia Pounding Welzer and Wingfield.

GROVE IN BRILLIANT FORM

Holds Boston Hitless Until 7th, Allows but Four Safeties and Fans Nine—Cobb Continues Swatting.

PHILADELPHIA, Aug. 10 (AP).—The Athletics stopped the Red Sox winning streak today by taking the first game of the series, 12-2. The Athletics hammered Tony Welzer for five runs, causing him to retire in five innings, and walloped Fred Wingfield for seven runs in the seventh and eighth innings.

Lefty Grove fanned nine of the visitors and did not allow a hit until Buddy Myer singled to open the seventh inning. Three other Red Sox subsequently connected with Grove's delivery for safeties, none being longer than a single.

Cobb kept up his hitting streak by collecting a triple, double and single.

The box score:

BOSTON (A.)	ab.r.h.po.a.e.
Rothrock, 3b	[illegible]
Myer, ss	[illegible]
Flagstead, cf	[illegible]
Regan, 2b	[illegible]
Carlyle, rf	[illegible]
Wingfield, p	[illegible]
aHartley	[illegible]
Shaner, lf	[illegible]
Todt, 1b	[illegible]
Hofmann, c	[illegible]
Welzer, p	[illegible]
Tarbert, rf	[illegible]
Total	30 2 4 24 14 2

PHILADELPHIA (A.)	ab.r.h.po.a.e.
Bishop, 2b	[illegible]
Hale, 3b	[illegible]
French, rf	[illegible]
Cobb, cf	[illegible]
Cochrane, c	[illegible]
Dykes, 1b	[illegible]
Wheat, lf	[illegible]
Galloway, ss	[illegible]
Grove, p	[illegible]
Total	[illegible]

a Batted for Wingfield in ninth.

Boston	0	0	0	0	0	0	1	0	1	—2
Philadelphia	0	1	0	0	4	0	2	5	.	—12

Two-base hits—Cochrane, Cobb, Grove. Three-base hit — Cobb. Sacrifice — Dykes. Double plays—Regan, Wingfield and Rothrock; Myer and Todt; Bishop, Galloway and Dykes. Left on bases—Boston 2, Philadelphia 4. Bases on balls—Off Welzer 4, Wingfield 2, Grove 2. Struck out—By Welzer 2, Wingfield 1, Grove 9. Hits—Off Welzer 6 in 5 innings, Wingfield 7 in 3. Wild pitch—Welzer. Losing pitcher—Welzer. Umpires—Owens and Ormsby. Time of game—1:52.

INVADERS REPULSED IN EAST AND WEST

National League Home Teams Take Intersectional Series, 32-20, American Clubs Lead, 38-19.

Home clubs enjoyed the better of the going in both major leagues in the fourth intersectional series of the season, completed yesterday when the Giants tamed the Pirates at Pittsburgh. In the National League the Western clubs, playing host to the Easterners, won thirty-two games and lost twenty, while the Eastern clubs in the American made an even more decisive sweep, winning thirty-eight and losing only nineteen against the invading Westerners.

The lowly Boston Red Sox made the best showing of all in the series, winning eleven and losing three at home against the West. The Yankees broke even in three series at home, but four victories over the Browns gave them a record of nine and five, while the Giants won eight and lost four in their sweep through the West.

The Western clubs of the National League have now piled up 138 victories and eighty-eight defeats against the East in four series, but the East holds the edge in the American with 135 won and ninety-eight lost.

The record of the four intersectional series follows:

Fourth Intersectional Series.

NATIONAL LEAGUE.

Home Club.	W.	L.	Invad'g Club.	W.	L.
Chicago	10	4	New York	8	4
Cincinnati	6	5	Brooklyn	6	10
St. Louis	7	5	Boston	4	7
Pittsburgh	7	6	Philadelphia	2	11
Total	32	20	Total	20	32

AMERICAN LEAGUE.

Home Club.	W.	L.	Invad'g Club.	W.	L.
Boston	11	3	Cleveland	6	9
Washington	11	4	Detroit	6	9
New York	9	5	Chicago	4	9
Philadelphia	7	7	St. Louis	3	11
Total	38	19	Total	19	38

Third Intersectional Series.

NATIONAL LEAGUE.

Home Club.	W.	L.	Invad'g Club.	W.	L.
New York	9	9	Cincinnati	11	4
Philadelphia	7	9	St. Louis	13	5
Boston	6	12	Pittsburgh	9	9
Brooklyn	4	10	Chicago	8	8
Total	26	41	Total	41	26

AMERICAN LEAGUE.

Home Club.	W.	L.	Invad'g Club.	W.	L.
Detroit	10	6	New York	13	5
St. Louis	8	9	Washington	13	6
Chicago	6	12	Philadelphia	8	7
Cleveland	5	14	Boston	7	11
Total	29	41	Total	41	30

Second Intersectional Series.

NATIONAL LEAGUE.

Home Club.	W.	L.	Invad'g Club.	W.	L.
Chicago	12	4	Boston	7	8
St. Louis	9	8	New York	6	10
Pittsburgh	9	6	Brooklyn	5	9
Cincinnati	9	7	Philadelphia	5	12
Total	39	25	Total	23	39

AMERICAN LEAGUE.

Home Club.	W.	L.	Invad'g Club.	W.	L.
New York	10	3	Detroit	8	8
Philadelphia	9	4	Chicago	7	8
Washington	9	6	St. Louis	6	8
Boston	3	12	Cleveland	5	9
Total	31	25	Total	25	31

First Intersectional Series.

NATIONAL LEAGUE.

Home Club.	W.	L.	Invad'g Club.	W.	L.
New York	6	5	Chicago	9	3
Philadelphia	6	6	Pittsburgh	7	5
Brooklyn	3	7	St. Louis	5	6
Boston	1	7	Cincinnati	5	7
Total	16	26	Total	26	19

AMERICAN LEAGUE.

Home Club.	W.	L.	Invad'g Club.	W.	L.
Cleveland	6	3	New York	10	2
St. Louis	8	6	Boston	5	7
Chicago	7	6	Washington	4	8
Detroit	4	8	Philadelphia	6	9
Total	25	23	Total	25	25

K. of C. Bouts Tomorrow Night.

A special bout between George Smith of the Swan A. C. and Philip Laun of the K. of C. will feature the weekly boxing program of the Columbus Council K. of C. to be held tomorrow night. The bouts will be held in the open air of the roof of the clubhouse.

WESTERN LEAGUE.

Omaha 6, Wichita 5.
Denver 3, Oklahoma City 2.
Amarillo 7, Des Moines 6.
Lincoln 12, Tulsa 4.

STANDING OF THE CLUBS.

	W.	L.	P.C.		W.	L.	P.C.
Tulsa	79	40	.664	Amarillo	53	65	.449
Wichita	71	49	.587	Okla. City	51	68	.429
Des Moines	62	55	.530	Omaha	48	68	.414
Denver	59	59	.504	Lincoln	48	70	.412

Five Leading Batsmen In Each Major League

AMERICAN LEAGUE.

Player and Club.	G.	A.B.	R.	H.	P.C.
Simmons, Phila.	89	351	75	138	.393
Gehrig, N. Y.	110	417	111	161	.386
Heilmann, Detroit	93	320	68	118	.369
Speaker, Wash.	108	396	60	140	.365
Ruth, N. Y.	106	376	111	137	.364

Leader a year ago today: Fothergill, Detroit, .402.

NATIONAL LEAGUE.

Player and Club.	G.	A.B.	R.	H.	P.C.
P. Waner, Pitts.	105	430	95	170	.395
Harris, Pitts.	84	256	42	97	.379
Barnhart, Pitts.	69	221	48	81	.367
Frisch, St. Louis	104	420	81	152	.354
Harper, N. Y.	98	334	55	117	.350

Leader a year ago today: Bressler, Cincinnati, .363.

HARD-HITTING BEARS TOPPLE SYRACUSE

Carlyle, Elliott and Casey Lead Attack With Bats That Wins, 11 to 5.

FALL UPON THREE PITCHERS

Johnson, Schelberg and Stout Fail to Stop Outburst of Timely Blows.

NEWARK, N. J., Aug. 10 (AP).—Timely batting by Roy Carlyle, Buck Elliott and Leo Casey gave the Bears the opening game of the series with Syracuse by the score of 11 to 5 here today. The Bears nicked Johnson, the Syracuse pitcher, for ten hits, and hit his successors, Schelberg and Stout, hard.

Parnham, who started to pitch for the Bears, was taken out of the seventh inning when the Stars lined out three straight hits. Brennan relieved Parnham and held the Stars safe for the rest of the game.

The box score:

SYRACUSE (I.)	ab.r.h.po.a.e.
Layne, rf	4 2 2 2 0 0
Ralph, 2b	4 1 1 4 1 0
Wil'mson, lf	5 0 2 1 0 0
Peel, rf	5 1 1 4 0 0
Hurst, 1b	4 1 2 8 0 0
Kapl, 3b	3 0 0 0 2 1
Bonura, ss	4 0 1 0 2 0
Mancuso, c	3 0 0 5 2 1
Abbott, c	0 0 0 0 0 0
Johnson, p	2 0 0 0 2 0
Schelberg, p	0 0 0 0 1 0
aGainer	1 0 0 0 0 0
bMiller	0 0 0 0 0 0
cBarnes	1 0 0 0 0 0
Stout, p	0 0 0 0 0 0
Total	36 5 10 24 11 2

NEWARK (I.)	ab.r.h.po.a.e.
Conlan, rf	5 1 1 1 0 0
Cooney, 3b	5 0 0 0 1 0
Elliott, 2b	5 2 3 2 3 0
Kelly, 1b	3 2 2 10 0 0
Carlyle, rf	4 2 1 2 0 0
Casey, lf	3 2 1 4 0 0
Kingdon, ss	3 1 2 3 0 0
Skiff, c	4 1 2 4 1 0
Parnham, p	3 0 0 0 1 0
Brennan, p	1 0 0 0 1 0
Total	35 11 13 27 13 0

a Batted for Johnson in seventh.
b Ran for Mancuso in eighth.
c Batted for Schelberg in eighth.

Syracuse	2	0	1	0	0	1	1	0	0	— 5
Newark	0	1	0	4	0	2	1	3	.	—11

Two-base hits—Peel, Hurst, Elliott, Kelly, Kingdon. Three-base hits—Layne, Casey, Skiff. Stolen bases—Casey, Kingdon, Conlan. Sacrifices—Casey, Kingdon. Double play—Kingdon, Elliott and Kelly. Left on bases—Newark 4, Syracuse 9. Bases on balls—Off Parnham 2, Johnson 1, Brennan 3, Stout 1. Struck out—By Johnson 3, Parnham 2, Brennan 2. Hits—Off Johnson 10 in 6 innings, Schelberg 3 in 1, Stout 2 in 1, Parnham 10 in 6 1-3, Brennan 0 in 2 2-3. Passed ball—Skiff. Winning pitcher—Parnham. Losing pitcher—Johnson. Umpires—Carroll and Salador. Time of game—2:15.

BLACK CATS BLANKED BY ROCHESTER, 2 TO 0

Held to Five Hits by Thormahlen, While Maranville's Two Hits Decide Game.

By The Associated Press.

Herb Thormahlen, product of Jersey City's sandlots, defeated the Black Cats at Jersey City yesterday, allowing them only five hits, as Rochester won, 2-0.

Maranville doubled in the fifth and scored on two infield outs. In the ninth Maranville tallied with the tribe's second and final run when he singled, was sacrificed by McAvoy and scored on Ryan's single.

The Black Cats had many opportunities to score, but were unable to hit Thormahlen in the pinches.

The box score:

ROCHESTER (I.)	ab.r.h.po.a.e.
Gillenten, cf	[illegible]
Lawry, lf	[illegible]
Manger, 1b	[illegible]
Kunesch, rf	[illegible]
Mar'nville, ss	[illegible]
McAvoy, c	[illegible]
Rapp, 3b	[illegible]
Ryan, 2b	[illegible]
Thorm'hlen, p	[illegible]
Total	33 2 6 27 15 0

JERSEY CITY (I.)	ab.r.h.po.a.e.
Strachan, 2b	[illegible]
Williams, cf	[illegible]
Stanton, lf	[illegible]
Whitman, 3b	[illegible]
Brower, rf	[illegible]
Mohahan, 1b	[illegible]
Radwan, ss	[illegible]
Wendell, c	[illegible]
Buckalew, p	[illegible]
Total	32 0 5 27 14 1

Rochester	0	0	0	0	1	0	0	0	1	—2
Jersey City	0	0	0	0	0	0	0	0	0	—0

Two-base hit — Ryan. Stolen bases — Kunesch, Manger. Sacrifice—McAvoy. Left on bases—Rochester 7, Jersey City 6. Struck out—By Thormahlen 5, Buckalew 3. Hit by pitcher — By Thormahlen (Monahan). Umpires—Salador and Carroll. Time of game—1:45.

U. S. AND BRITISH WILL RIDE TODAY

American Four Will Hold Test Match on Grace Field—Webb and Stevenson Rivals.

BRITONS TO USE FIVE MEN

Captains George and Pert Will Alternate at No. 1—Traill to Play Back for Opposition.

By ROBERT F. KELLEY.

American and British polo stars will make an effort again today to get in some practice on a more or less dry field. Two games will be played this afternoon—weather permitting—which will see the new American team in its first practice as a team and the British taking their first formal practice on Long Island.

The British game is set for Talbott Field in Roslyn and is to be started at 3:30 this afternoon. The American practice is due for a half hour later on Grace Field in Old Westbury. The games are within easy motoring distance of each other, the fields both being situated on the Old Westbury road.

The British announce that they will try the American scheme of using two men at one position during a game. Captain Richard George and Captain C. E. Pert are to ride four periods apiece at the No. 1 position this afternoon. Behind them will be Major A. H. Williams, Captain C. T. I. Roark and Major E. G. Atkinson. These three rode in that order in the last game the British played before moving away from Rye.

Traill to Be at Back.

Against the British this afternoon will be the Eastcott team, with John Traill making his appearance with the combination at back, the position where he has made such a name for himself in the sport. Charles Schwartz will be moved forward to No. 1 and the Hopping family will fill in the middle of the line, the son at No. 2 and E. W. at No. 3.

Playing against the Americans in their practice this afternoon will be Watson Webb and Malcolm Stevenson at No. 2 and No. 3, two men who played on the 1924 International team. At back there will be Robert E. Strawbridge Jr., who would be at back on the American team if it were not for the continued presence at the top of polo of Devereux Milburn. At No. 1 on this combination will be Captain C. A. Wilkinson, who is expected to be at No. 1 on the team which the United States Army enters in the open championship next month.

The American team is, of course, as announced, Winston Guest, Thomas Hitchcock Jr., J. C. Cowdin and Devereux Milburn. It is interesting to note that in viewing this team in its first practice, the observer is in reality only seeing it with Milburn added. Guest, Hitchcock and Cowdin were in those positions on the Blue trial team which scored two interesting victories in the last trial matches held on Long Island previous to the announcement of the team.

These three were splendid in front of the back play of Strawbridge. Today it will be possible to see if Milburn finds the accurate hitting of Cowdin aiding him in coming through on his rushes. Guest and Hitchcock have been seen together. Each likes the other's play.

Milburn Needs Support.

The new combination on this team is that of Cowdin and Milburn, and it is a very important one, for Milburn, if deprived of the kind of support he needs, is very much cut down in effectiveness.

The British, judging from the line-up of today's game, are now concerned with their No. 1. Captain George, if reports of those who have seen him play abroad are true, has not been on his game since arrival here. Some judges have held that Captain George is the equal of Major Williams in hitting.

Apparently the task of those selecting this team lies in choosing between Captain Pert and Captain George, though there might be the chance of putting Captain J. P. Dening in at No. 1. Captain Dening is big and strong and the British are going up against a very big American team, weighing, save for Cowdin, more than 170 pounds to the man. Captain Dening is apparently an accurate goal hitter if his eight goals from No. 2 on Sunday are any indication.

The rest of the week's schedule will be adhered to unless more rain falls, which means the British again on Saturday and the Americans at Port Washington on Sunday.

Flor de MURIAS

KING OF HAVANA CIGARS

Tobacco imported from Havana, shipped to Tampa 'cross the bay and made by expert Spanish cigarmakers. You save the high import tax.

Kings - 2 for 25c Perfeccionados - 15c each Club House - 3 for 50c

at all UNITED CIGAR STORES

Sledge Hammer Wins Albany Handicap and Osmand Gets an Ovation as He Scores

ALBANY HANDICAP TO SLEDGE HAMMER

Cochran's Colt Pounds Home First—Mowlee Spreads a Hoof and Is Fourth.

OSMAND GETS AN OVATION

Saratoga Crowd Cheers His Close Victory Over Celidon—Only Two Favorites Score.

By HENRY R. ILSLEY.

Special to The New York Times.

SARATOGA SPRINGS, N. Y., Aug. 10.—Running the second race of his career and making it two straight victories, Gifford A. Cochran's Sledge Hammer this afternoon captured in easy fashion the twenty-fifth running of the Albany Handicap and proclaimed himself a dangerous candidate for the Hopeful and other juvenile classics to which he is eligible.

Sledge Hammer, a bay son of Vulcain and Orro, was well ridden by Kelsay. He was a 6-to-1 shot in the betting and under 112 pounds ran the six furlongs in 1:13 2-5. His victory was worth $4,325 to his owner.

Once more the afternoon was made to order for racing and another crowd that tested the seating accommodations turned out. There was a big delegation from the hunting colonies to watch the jumping and the schooling which followed. Two favorites rewarded their followers, one at odds-on.

Mowlee Spreads a Hoof.

Mowlee, with Laverne Fator up in the Rancocas silks, was the 11-to-10 choice in the field of twelve that ran in the Albany, but it was noticed in the stretch drive that he did not respond when Fator called upon him and as a result he dropped back to finish out of the money. An explanation of this was given this evening when Sam Hildreth, trainer for the stable, announced that Mowlee had spread a hoof. The accident will throw this promising youngster out of training for a long time.

The Island Farm's Happy Time, a 30 to 1 shot, cut out the early pace, with Sledge Hammer always within striking distance. The Western colt was in light under 106 pounds, but he couldn't give Sledge Hammer an argument when Kelsey began his run and the latter won by three lengths, Happy Time being four lengths in front of the Greentree Stable's Glade, with Mowlee a badly beaten fourth. The race was run in 0:23, 0:47 3-5, 1:13 2-5.

A race that was worth traveling many a mile to witness was the running of the Burnt Hills Handicap over the seven-furlong course. Throughout the race, bedlam prevailed in the stands, while the winner, Joseph E. Widener's Osmand, the 9-to-10 favorite, was acclaimed when he returned to the scales as though he had just won a classic stake. Just by an eyelash did Sande lift him over the line in front of the Rancocas Stable's Celidon, with Laverne Fator in the saddle.

Osmand was the receding choice at post time under a heavy eleventh-hour play on the Sagamore Stable's Montferrat, which was backed down to 11 to 5. The apprentice Bejshak rode a good race as long as his mount could stand the gaff, but he was well beaten off in the stretch by the other two.

Fator Waits for Chance.

Down the backstretch Osmand and Montferrat raced as a team, the former on the rail and Fator laying off the pace awaiting developments. At the middle of the turn the Rancocas genius saw an opportunity to slip through on the rail, but Sande was foxy enough to sense the move and eased over while he was still clear. As they straightened out for home, Fator tried it again and once more failed. When he did not get through, as Montferrat began to back up, he set sail after Sande.

Osmand and Celidon then fought a duel that will not soon be forgotten. Both boys rode for all that was in them, as they often have battled in the past. They were carrying level weights, and Fator almost got on even terms with his rival, but Celidon's nose never showed in front. While Fator went to the whip in a final effort to take the lead, Celidon could not respond and was just nosed out.

For the third time since coming here from France the Dorwood Stable's Phosphore disappointed in the jumping event, in which he was the odds-on favorite. Five took the two-mile journey and all stood up, although there was a lot of faulty fencing. The field kept well together during the first turn of the field, the pace being painfully slow.

C. Mergler, who has decided not to retire from the saddle and will do the riding for the Dorwood Stable, had the mount on Phosphore and was imbued with the idea that he could lose the others at any time. Consequently, he started his run at the lower end of the field.

At the far turn C. Smoot decided to do a little riding himself and he took the Clark gelding to the front. Phosphore began to tire and Green Dragon easily took his measure on the flat to win by four lengths. Busby, on J. E. Davis's Endicott,

Saratoga Entries.

FIRST RACE—The Plattsburgh; claiming; three-year-olds and upward; one mile.

3110²*W. Stone...116	2969 Florian......108
3117 C. Maronne..113	3064 Sam Jewel...108
3083²*Vie......111	3123 Ambition......100
(3016)*Delhi Boy..116	3063²W. Heart......105
3111 Cockrill......113	3110 Joan Grier......100
3117 Atol......111	2568 Gnome II......108
3066 *Faddy......105	3110 Mikado......121
3066 Manwell......108	3139²Supersede......110
3139 Parti......113	3083²Last Bite......108
3139 *Hike......113	2845²Revolver......113
3068 Gay Parle......100	2566 *Trapmint......116
3123 S. Shore......121	2712 *Bruns......111
3068 F. Chief......121	3027 Culpepper......105

SECOND RACE—The Fort Ann; conditions; two-year-old fillies; five and one-half furlongs.

3114 Nixie......107	(3114)F. Queen......122
3114²A. Peabody..122	(3118)Modific'tion 111
— B. Peggy......111	(2870)Jollity......111
3103²Celebration 111	— Golden Fair.111
2740 All Calico...119	3128 Snobbish......107
(2777)Twitter......111	2897 Cataplay......111
3008²Be Still......107	

THIRD RACE—The Wilton Handicap; three-year-olds and upward; one mile.

3024 Cloudland ..120	3108²Flippant 122
3102 Millwick......111	3126 Adios......117
(3133)E. Money......109	3121 Festival......110

FOURTH RACE—The Alabama Stakes; three-year-old fillies; one mile and a quarter.

3133²Alifey......114	3111 Fanlight......114
2983 Nimba......124	3021²Frillette......121
3129²La Palina......114	3126²Recreation......114

FIFTH RACE—The Gansevoort; claiming; three-year-olds and upward; six furlongs.

3001 Big Heart...110	(3049)Grace H......113
3117 Euclid......118	2706 Sunsart......115
3111 Cockrill......114	— Bow. Clark..104
2656 *Wild Aster.113	2776 Niagara F...107
— Fair Class..108	3107 John Speed..110
3117 Alix Marie..102	3117 Gnome Girl.110
3046 Brush......101	3117 Atol......105
(3064)Salta......113	3006²Ethereal......105
2969 *Myra M......111	— Bayou......107
3111 Guinea Hen.107	3117²Giant......117
3117*Watch Oa...112	(2880)Houston......109
2980 Floriana......108	— Red Carl......107
2653 Brairbroom..113	

SIXTH RACE—The Lake Lonely; maiden two-year-olds; five and one-half furlongs.

3126 Fair Enough.118	2929 Crumpler......118
3074²Monte Carlo..118	3008²Be Still......115
— B. Cosgrove..118	3116 Force......118
— Stonedale......118	3030 Reigh Count..118
— Model......118	3128 Sirdar......118
3090 Ederle......118	3128 Oh Say......118
2883 P. Parker.....118	3100 Dr. Whisk......118

*Apprentice allowance claimed.

Phosphore, $20,000 Jumper, Breaks Down After Spa Race

Special to The New York Times.

SARATOGA SPRINGS, N. Y., Aug. 10.—The Dorwood Stable's Phosphore, bougth in France two months ago by Victor Emanuel for $20,000, broke down after the Houdini Steeplechase this afternoon. Thus the Dorwood lost a very strong candidate for the Grand National. The jumper, bred by Baron de Rothschild, had attracted a lot of attention at Auteuil, where French experts had labeled the four-year-old son of Sky Rocket as one of the best prospects they had seen in years.

HANDY MANDY BOWS TO PRINCESS DOREEN

Is Beaten Three Lengths by Audley Farm Stable's Mare in Homewood Handicap.

VICTOR LEADS THROUGHOUT

Pays $6.14 for $2 in Distance Event at Lincoln Fields—Yeddo Is a Poor Third.

Special to The New York Times.

CRETE, Ill., Aug. 10.—Princess Doreen, the Audley Farm Stable's great mare, easily outran her field in the Homewood Handicap at Lincoln Fields today, leading Handy Mandy to the wire by three lengths with the latter's stable-mate, Yeddo, a distant third. The mare, with 118 pounds up, covered the mile and a sixteenth in 1:43 3-5 and paid $6.14 for $2.

Favored by the break, the mare quickly opened up a long lead, with Yeddo running second, and merely coasted home while Handy Mandy came from way back to overhaul her tiring stable-mate in the stretch.

The summaries (AP):

FIRST RACE—Purse $1,200; claiming; three-year-olds and upward; six furlongs.
Keeper, 104........(Jenner) 6.84 3.50 2.68
Col. Schooler, 111...(Kinser 3.88 2.90
Sanction, 116.......(Elston) 2.90
Time—1:13 1-5. Kindred, Conway, Queen Bessie, Torcher, Irene Rohan, Mayor Behrman, Perrichon, Cynthia Grey and Carrie Belle also ran.

SECOND RACE—Purse $1,200; maiden colts and geldings; two-year-olds; six furlongs.
Governor Pratt,116.(E.Pool) 5.50 2.36 2.62
aHiram, 116....(W. Garner) 2.12 2.30
aDr. Rankin,110(McD'mott) 2.30
Time—1:14 2-5. Fred Buell, Col. Fallon, Bruno, Capt. Lawton, Rooney, Shasta Nut, Lincoln Plaut, The Cyrenian and Stamford also ran.
aJ. N. Camden entry.

THIRD RACE—Purse $1,200; claiming; three-year-olds and upward; one mile and one-sixteenth.
Veilas, 109.........(Steele) 12.28 7.34 5.34
Duckweed, 109.(W. Garner) 4.06 3.22
Fire Under, 104.....(Jenner) 6.54
Time—1:46 1-5. Lady Raglan, Tamale Dick, Basha, Two Pals, Hidalgo, Stuaas and Red Pennant also ran.

FOURTH RACE—Purse $1,200; claiming; three-year-olds and upward; six furlongs.
Mally Jane, 104....(Hardy) 5.14 3.14 2.42
Reputation, 112......(Jenner) 3.14 2.64
Hot Time, 103....(Deprema) 2.80
Time—1:12 2-5. Frank McMahon, Odd Fellow II., Flagship, Great Sport and Red Sublette also ran.

FIFTH RACE—Purse $1,800; handicap; three-year-olds and upward; one mile and one-sixteenth.
Princess Doreen,118(E.Pool) 6.14 3.54 4.88
aH. Mandy, 108(W.Garner) 2.68 2.70
aYeddo, 105..........(Hardy) 2.70
Time—1:43 3-5. Ledge, Barbara, Cudgeller, Pigeon Wing II. and Rhinock also ran.
aThree D's Stable entry.

SIXTH RACE—Purse $1,200; claiming; two-year-olds; six furlongs.
Miss Furbelow, 104(Russell) 7.56 4.18 3.10
Angry Mood, 100.(Edwards) 8.48 4.96
Dixie Prince, 111(Clelland) 4.04
Time—1:13 4-5. Myth, Persian Poet, Bun, Little Broom, Jim Bridger and William P. also ran.

SEVENTH RACE—Purse $1,200; claiming; three-year-olds and upward; one mile and a furlong.
Finnster, 107.....(Deprema) 7.12 3.78 2.66
Liberty, 104..........(Pichon) 10.58 7.20
Midnight Rose, 99....(Jenner) 4.72
Time—1:52 2-5. Escarra, Croatan, Gold Stamp, Scampaway, Klyl, Glide and King Tut also ran.
Weather clear; track fast.

COLT BRINGS $18,000, RECORD PRICE OF YEAR

Brookmeade Stable Buys Mrs. Regan's Broomstick Yearling at Saratoga Sale.

Special to The New York Times.

SARATOGA SPRINGS, N. Y., Aug. 10.—The record price of the year at the yearling sales was realized this evening in the paddock of the Fasig-Tipton Company when Mrs. Thomas J. Regan's bay colt by Broomstick, out of Sainotta, was knocked down after spirited bidding to the Brookmeade Stable of George Sloan for $18,000. This colt, a half-brother of Gay Life, Panasain and Thundering had been the subject of much comment, and it had been predicted that he would bring a big price.

The attendance was large and most of the best known racing folk were on hand. Joseph E. Widener, President of the Westchester Racing Association, started with $5,000, when Auctioneer Bain called for bids. John S. Ward and L. T. Cooper entered the lists against Mr. Widener, then J. Simon Healy took a hand with the Brookmeade Stable. Healy stopped at $17,500 and the colt entered the Sloan stable at $18,000.

The next highest price, paid by W. J. Norton, was only $1,000 less for Mrs. Regan's chestnut filly by Pennant, out of Imp. Sis Martin, she being a half-sister to Nayarit and Martin's Caddy.

Another purchase by the Brookmeade Stable was that of a bay colt by Bunting out of Thompeuse in the consignment of Carr and Piatt, the price being $12,000. Others were A. B. Gordon's brown colt by Imp. North Star III; Sue Donovan bought for $8,100 by Marshall Field; Carr and Piatt's colt by Bunting out of Mineral sold to R. L. Derry for $5,100; the same consignment's bay colt sold to H. P. Gardner for $4,800; a brown filly bought by the Leona Farm for $4,700; a bay colt bought by the Seagram Stable for $4,000. From that amount the prices scaled down rapidly.

Forty-seven head came under the hammer, bringing a total of $128,750. Mrs. Regan's consignment included ten head and realized $49,300.

Caledonian Games Sept. 5.

Another change of date and place for annual games of the New York Caledonian Club has just been announced. They will be held on Sept. 5 at Ulmer Park instead of Sept. 17 as previously announced. The games were originally scheduled for last month. The meet will consist of track and field events, a football game, a sword dance, a highland fling and other contests.

SPENCER CAPTURES $18,000 TROT STAKE

Sets Record for the Rainy Day by Taking First Heat in 2:05 3-5.

KASHMIR ALSO A WINNER

Finishes First in Fasig Sweepstakes—Trampsmug Scores in Straight Heats.

NORTH RANDALL, Ohio, Aug. 10 (AP).—The $18,000 Rainy Day Sweepstakes, for two-year-old trotters, which was the feature on the second day's Grand Circuit program here, was won by Spencer, owned by David M. Look of New York City and driven by Lon McDonald.

Spencer won the first heat in 2:05 2-5, a new record for the stakes. In a great duel in the second heat, Scotland, driven by Tommy Murphy, won, with Spencer third.

Just as they went away in the third heat, Scotland went to a break throwing him out of all contention and Spencer came on to win rather handily though given a good argument in the stretch drive by The Virginia Senator, driven by Sep Palin.

The Fasig Sweepstakes, for three-year-old trotters, resulted in a popular victory for the locally owned filly Kashmir, driven by Tommy Murphy. The daughter of Belwin redeemed herself for her poor showing in the Breeders' Futurity last week by winning in straight heats and equalling the record for the stake by stepping the second heat in 2:03 4-5.

Mr. Hanna, the Hanover, Pa., gelding of the Berry Stable, was runner-up with Isolas Worthy third.

Trampsmug, owned by George Tipling of Cleveland and driven by Charles Lacey, North Randall reinsman, won the opening even, a 2:10 pace in straight heats in a rather hectic battle with Myrtle Baxter, also a Cleveland owned racer.

The consolation division of the Rainy Day proved a rather hollow victory for Otzinachson, driven by Walter Cox. The son of Guy Axworthy outclassed his field and won in straight heats. This was the poorest field of the meeting thus far.

The summaries:

2:10-CLASS PACE.
Three Heats. Purse $1,000.
Trampsmug, b. h., by Trampfest (Lacey)....1 1 1
Myrtle Baxter, b. m. (Fleming)....2 2 2
Lu Trask, b. h. (Stokes)....3 3 3
Belle Lamont, b. m. (Cares)....4 5 4
Norman Grattan, br. g. (Palin)....5 4 5
Time—2:04 3-5, 2:04 3-5, 2:03 4-5.
Only five started.

FASIG SWEEPSTAKES.
3-Year-Old Trot, 1-Mile Heats, Purse $2,000.
Kashmir, b. f., by Belwin (Murphy)..1 1 1
Mr. Hanna, b. g. (Berry)....2 2 2
Isolas Worthy, b. f. (Childs-Eagan)..3 3 9
Benelwyn, b. c. (Crozier)....9 8 3
Signal Flash, b. c. (Palin)....4 5 4
Time—2:00 1-5, 2:03 4-5, 2:05 1-5.
The Great Atlantic, Nesopic, Hot Pluto, The Progress and Jerry Sullivan also started.

RAINY DAY SWEEPSTAKES.
$16,400 Main Division, 2 Out of 3 Heats.
Spencer, b. c., by Lee Tide (McDonald)....1 3 1
Scotland, blk. c. (Murphy)....6 1 7
The Virginia Senator, b. c. (Palin)....3 2 2
Fine Girl, b. f. (Fleming)....2 4 5
Red Aubrey, ch. c. (Childs)....4 5 3
Time—2:05 2-5 (new stake record), 2:05 4-5, 2:10 3-5.
Evensong, Etta Volo and Paul Revere also started.

RAINY DAY CONSOLATION.
Mile Heats (Two in Three). Purse $2,000.
Otzinachson, b. c., by Guy Axworthy (Cox)....1 1
Naomi Guy, b. f. (Stokes)....5 2
Tidy Grace, br. f. (Milloy)....2 3
Bogalusa the Great, b. c. (Eagan)....3 5
Baye Lee, b. c. (Caton)....4 4
Time—2:12 2-5, 2:11 1-5.

Blue Bonnet Results.

By The Associated Press.

FIRST RACE—Purse $800; claiming; three-year-olds and upward; foaled in Canada; six furlongs.
Me Too, 100.........(Mann) 29.80 21.50 8.00
Arrant Jade, 103.....(West) 14.90 5.95
Brevet, 115........(Josiah) 3.90
Time—1:16 2-5. Herendeey, Soubrette 2d, Polygala, Puff Ball, Pandora, Fear Not and Swift Shuttle also ran.

SECOND RACE—Purse $800; three-year-olds and upward; six furlongs.
Somerset, 114......(Jackson) 5.20 3.50 2.75
Merry Man, 111.....(Curran) 3.75 3.05
Barrow, 108.......(Brooks) 3.00
Time—1:15. May Bar, Betty Dunbar, Foyle, Urasia and Peter Whiffle also ran.

THIRD RACE—Purse $800; claiming; three-year-olds and upward; six furlongs.
Post Horn, 102.....(Curran) 12.30 5.75 3.10
Long Point, 114.....(Taylor) 3.50 2.00
Silvermire, 111...(Dougherty) 3.60
Time—1:15 2-5. Jibe, Cave Woman, Invictus and Senor also ran.

FOURTH RACE—Purse $800; claiming; three-year-olds and upward; seven furlongs.
George J., 101.........(West) 4.10 2.50 2.40
Crestwood Boy, 109..(O'Brien) 2.85 2.55
Bonsky, 112.........(Josiah) 3.85
Time—1:29 3-5. Trafalgar, Derelict, Castlereag, Fulton and Bodansky also ran.

FIFTH RACE—The Outremont; purse $800; two-year-olds; five and one-half furlongs.
Dushka, 108.........(Mann) 5.35 4.35 4.30
Suncrest, 103......(H. Fisher) 5.70 4.10
Bikos, 100.........(Townrow) 11.45
Time—1:09 1-5. The Detective, Ferry of Fate, Violet Flame and Spring also ran.

SIXTH RACE—Purse $800; claiming; three-year-olds and upward; one mile.
Soteria, 102......(H. Fisher) 25.55 12.85 4.75
Sporting Editor, 112..(Josiah) 12.85 4.65
Jasonette, 107.......(Fuerst) 3.70
Time—1:41 3-5. Swizzle, Alkripp, Lannie, Kia and Donarita also ran.

SEVENTH RACE—Purse $800; claiming; three-year-olds and upward; one mile and a furlong.
Muriel S., 103...(Woodstock) 10.95 5.10 3.40
Byng Boy, 100..........(Mann) 5.50 3.40
Maimonides, 105.....(Fisher) 4.45
Time—1:58. MeTah, Friday 13th and Febrah also ran.
Weather clear; track fast.

Lincoln Fields Entries.

By The Associated Press.

FIRST RACE—Purse $1,200; claiming; three-year-old fillies; six furlongs.

*Crooked Work... 98	Mack's Baby 101
Lady Fanshawe .. 98	Crossco 107
*Elizabeth Seth ..110	*Ennui 100
Romeda 102	

SECOND RACE—Purse $1,200; claiming; maiden two-year-olds; six furlongs.

Cleo 105	*Everlasting 108
Edith May 112	*White Foot 103
Plute 112	*Hopuwai 108
Col. Trick 108	Cot 113
Gold Boots 108	Patsy H. 112
Royal Manager......108	Gene Oliver 110
*Joe Adams 103	*Fair Gold 110
Moody Mary 110	Trojis 105
Annie Laurie 105	Tea Barry 110

THIRD RACE—Purse $1,200; claiming; three-year-olds and upward; fillies and mares; one mile and a sixteenth.

*Tirza 100	*Speckled Beauty..103
Paula Shay 108	*Dolly Seth 110
*Normana 105	*Forehead 98
*Fair Catch 93	*Penumbra 103
*Violet Betty 100	

FOURTH RACE—Purse $1,200; allowances; two-year-old fillies; five and one-half furlongs.

Amer. Thunder......100	Betty Bux 100
Sandrine 104	Fair Anita 112
Hedemora 104	Sioo Victoria 106
Lenny 112	

FIFTH RACE—Purse $1,300; allowances; three-year-olds and upward; six furlongs.

Enthusiastic Edw.103	Brown Sugar 106
Meknes 108	Little Visitor 101
Sweet Corn 95	Lady Marie 95
Flattery 96	Belgenland 100
Champ De Mars..108	Tophoot 106
Baalbec 108	

SIXTH RACE—Purse $1,200; claiming; three-year-olds and upward; one mile and a furlong.

*Watts 104	*Donna Santa 90
*Sandreo 104	Gettysburg 109
*Cross Bow 107	*King Tut 104
*Tobie 92	*Forbearance 100
*Fire Water 98	*Marengo 110
*Shasta Bally 104	*Blarney Stone 104

SEVENTH RACE—Purse $1,200; claiming; three-year-olds and upward; one mile and a furlong.

Sagamook 109	*Transfer 104
*Eminent 104	*Wrack Horn 107
Gentleman Jewett.109	*Eternal Magic 92
Two Pats 105	Wrack Ray 109
Hals 109	*Stonesage 104
*Charlesetta 99	Bird Behave 100
*Kingsley 107	

*Apprentice allowance claimed.
Weather clear; track fast.

SARATOGA RACING CHART

By The Associated Press.

Wednesday, Aug. 10. Ninth day. Weather cloudy; track fast.

3141 FIRST RACE—The Dewdrop (first division); two-year-olds; purse $1,000; claiming; five furlongs. Start good; won easily; place same. Winner, ch. f., 2, by The Turk—Necken. Trainer, K. Patterson. Time—0:23⅘, 0:47⅘, 1:01⅘.

Ind.	Starters.	Wt.	P.P.	St.	¼	½	Str.	Fin.	Jockeys.	St.	Pl.	Sh.
3063	Turkey's Neck	119	10	3	2^{3}	2^{3}	1^{1½}	1^{3}	McAuliffe	12-5	6-5	4-5
2825	Princesita	108	12	5	1½	1½	2^{3}	2^{8}	Blackburn	10-1	5-1	5-2
3134	True Love	111	6	2	4^{1½}	3^{2}	3^{2}	3^{4}	Kelsay	9-2	2-1	1-1
3075²	Marg. Ahearn	107	3	1	3^{hd}	4^{2}	4^{1}	4½	Callahan	9-2	2-1	1-1
3122	Lily Sue	109	11	8	6^{hd}	6^{1½}	6½	5^{2}	Huff	7-1	3-1	7-5
3060	Inca	110	1	9	8^{1}	8^{1}	9^{1}	6^{hd}	Malben	10-1	5-1	5-2
3122	Sleepy Time	112	9	11	9^{2}	9^{2}	8^{1}	7½	L. Fator	10-1	4-1	2-1
3105	Go Bang	111	7	4	7^{2}	5½	5^{hd}	8½	Walls	10-1	4-1	2-1
3122	Philene	107	2	6	5^{hd}	7^{1}	7½	9^{10}	Barnes	20-1	8-1	4-1
—	Dijon Gnome	102	4	10	11½	10^{3}	10^{3}	10^{3}	Bejshak	20-1	10-1	5-1
3033	Royal Lot	110	8	7	10^{2}	11^{3}	11^{3}	11^{3}	McTague	20-1	8-1	4-1
3122	Nat Clyman	114	5	12	12	12	12	12	Frach	20-1	8-1	4-1

Scratched—Irene L., Noon Joy, Frat Girl, Ruth Feriday and Obtain.

Turkey's Neck ran as if the best. She raced Princesita into defeat and then drew away to win easily. Princesita displayed plenty of early speed and held on well. True Love broke well, was shuffled back, but closed gamely. Margarita Ahearn raced well up from the start.

Owners—1, Mrs. J. W. Bean; 2, A. Incian; 3, Mrs. W. M. Jeffords; 4, Mrs. J. Garson; 5, E. B. McLean; 6, S. McNaughton; 7, G. C. Winfrey; 8, A. C. Bostwick; 9, E. Arlington; 10, Sagamore Stable; 11, J. L. Holland; 12, J. P. McGovern.

3142 SECOND RACE—The Houdini Steeplechase; four-year-olds and upward; purse $1,200; allowances; about two miles. Start good; won easily; place same. Winner, b. g., 4, by Rock View—Smilax. Trainer, J. Healy. Time—4:28.

Ind.	Starters.	Wt.	P.P.	St.	½	M.	1½	Str.	Fin.	Jockeys.	St.	Pl.	Sh.
3124²	Green Dragon	134½	2	4	4^{hd}	3	2^{3}	1^{6}	1^{6}	C. Smoot	11-5	1-2	Out
—	Phosphore	148	5	5	5	4½	1½	2^{10}	2^{8}	C. Mergler	4-5	1-4	Out
2919	Oyster Bed	147	3	3	1^{hd}	3^{2}	5	4^{8}	3^{hd}	Preece	12-1	4-1	6-5
3094²	aEndicott	134½	1	2	3^{4}	2^{3}	3^{1}	3^{8}	4^{15}	Busby	7-1	6-5	1-2
—	aBeyrouth III	132	4	1	2^{4}	1^{hd}	4^{1}	5	5	Cheyne	7-1	6-5	1-2

a J. E. Davis and J. R. Hyde entry.

Scratched—Rorke's Drift.

Green Dragon was rated along back of the field for two turns of the field, went up fast in the last half mile and drew out to win galloping. Phosphore ran a good race, but pulled up very lame. Oyster Bed closed with a rush and outgamed Endicott. The latter had plenty of speed. Beyrouth III went well for a mile.

Owners—1, F. A. Clark; 2, Dorwood Stable; 3, Winbarn Stable; 4, J. E. Davis; 5, J. R. Hyde.

3143 THIRD RACE—The Burnt Hills Handicap; three-year-olds and upward; $1,200 added; seven furlongs. Start good; won driving; place same. Winner, ch. g., 3, by Sweeper—Ormonda. Trainer, P. Coyne. Time—0:23⅘, 0:47, 1:12⅘, 1:25⅘.

Ind.	Starters.	Wt.	P.P.	St.	¼	½	¾	Str.	Fin.	Jockeys.	St.	Pl.	Sh.
2769²	Osmand	122	1	1	1^{hd}	1^{hd}	1½	1^{hd}	1no	Sande	9-10	1-5	Out
3126	Celidon	122	4	3	3^{1}	3^{5}	2½	2^{2}	2^{5}	L. Fator	9-2	1-1	1-6
3126²	Montferrat	87	2	2	2^{3}	2½	3^{6}	3^{4}	3^{6}	Bejshak	11-5	1-2	1-5
3093	Post Time	94	3	5	5	4^{3}	4^{5}	4^{5}	4^{5}	Fewell	20-1	5-1	6-3
3128	Indian Love C.	100	5	4	4½	5	5	5	5	Pascuma	30-1	7-1	5-2

Scratched—Cheops.

Osmand, well ridden, displayed good speed and gameness. He saved ground all the way and just lasted to win. Celidon was in close quarters around the turn. He attempted to come through on the inside, but was blocked by Osmand. Fator then drove Celidon through between Osmand and Montferrat. Celidon closed gamely and was wearing the winner down. Monteferrat had plenty of speed and ran a good race under light weight. Post Time and Indian Love Call were both outrun.

Owners—1, J. E. Widener; 2, Rancocas Stable; 3, Sagamore Stable; 4, Hamilton Farm; 5, Island Farm.

3144 FOURTH RACE—The Albany Handicap; two-year-olds; $5,000 guaranteed; six furlongs. Start good; won easily; place same. Winner, b. c., 2, by Vulcain—Orro. Trainer, S. Billings. Time—0:23, 0:47⅘, 1:13⅘.

Ind.	Starters.	Wt.	P.P.	St.	¼	½	Str.	Fin.	Jockeys.	St.	Pl.	Sh.
(3103)	Sledge Hammer	112	11	2	3^{1½}	3^{2}	2^{3}	1^{3}	Kelsay	6-1	2-1	1-1
3131	aHappy Time	106	9	1	1^{1}	1^{3}	1^{3}	2^{4}	Pascuma	30-1	12-1	6-1
3114	Glade	110	1	6	6½	6^{4}	4½	3^{2}	M. Garner	20-1	8-1	4-1
(3100)	Mowlee	125	5	4	2^{hd}	2^{hd}	3½	4^{hd}	L. Fator	11-10	2-5	1-5
3095	Corsican	105	12	7	5^{3}	4½	5½	5½	Malben	20-1	8-1	4-1
2908²	Groucher	122	8	5	4^{hd}	5^{3}	6^{3}	6^{6}	Sande	13-5	1-1	2-5
(3089)	David Bone	118	10	9	9^{1}	10^{2}	7^{3}	7^{hd}	McAuliffe	7-1	5-2	6-5
3095	Sunchen	104	4	8	8^{hd}	7^{2}	8^{1}	8¾	McCoy	50-1	20-1	10-1
3109²	Sweepanola	110	2	11	11^{2}	9½	9^{4}	9^{5}	Walls	50-1	20-1	10-1
3095	Hypnotism	104	3	3	7^{2}	8^{1}	10^{2}	10^{4}	Fisher	50-1	20-1	10-1
3125	aCharley J. S.	108	6	10	10½	11^{8}	11^{3}	11^{3}	Ambrose	30-1	12-1	6-1
3098	Dustbroom	104	7	12	12	12	12	12	Callahan	50-1	20-1	10-1

a Island Farm entry.

Scratched—Beowulf and Sublevado.

Sledge Hammer was away well and was kept well up. He closed gamely in the stretch and drew out to win nicely in hand. Happy Time broke running, displayed excellent speed and held on well. Glade was away in a tangle, but came around the field and finished going fast. Mowlee broke slowly, but was rushed up on the inside. He was almost knocked down by Happy Time when he tried to go through and he never recovered. Corsican ran a good race and should win when properly placed. Groucher had no speed.

Owners—1, G. A. Cochran; 2, Island Farm; 3, Greentree Stable; 4, Rancocas Stable; 5, Newtondale Stable; 6, H. P. Whitney; 7, Belair Stud; 8, W. S. Kilmer; 9, H. T. Archibald; 10, Rosedale Stable; 11, Island Farm; 12, G. D. Widener.

3145 FIFTH RACE—The Ticonderoga; three-year-olds and upward; purse $1,000; allowances; one mile. Start good; won easily; place same. Winner, ch. c., 3, by Tea Caddy—Yvette. Trainer, L. Strube. Time—0:24⅘, 0:48⅘, 1:14⅘, 1:40⅘.

Ind.	Starters.	Wt.	P.P.	St.	¼	½	¾	Str.	Fin.	Jockeys.	St.	Pl.	Sh.
3120²	Tannic	103	4	3	4	[illegible]	2½	1^{2}	1^{2}	Catrone	11-5	1-2	Out
2936	Armada	100	3	4	1¼	1^{2}	1^{1}	1^{1}	2^{8}	Hebert	25-1	5-1	1-1
3111	Profiteer	111½	2	2	3^{hd}	3^{hd}	3½	3^{1}	3^{8}	McAuliffe	8-5	1-2	Out
3132	Social Mug	111	1	1	2^{3}	2^{hd}	4	4	4	O'Donnell	8-5	1-2	Out

Scratched—Royal Charge and Laufjunge.

Tannic moved up very fast around the turn, took the lead in the stretch and won galloping. Armada had plenty of speed, set a fast pace and was next best. Profiteer could never get up and finally quit in the stretch. Social Mug was hard ridden all the way.

Owners—1, W. H. Dozier; 2, G. D. Widener; 3, L. J. Marks; 4, E. M. Byers.

3146 SIXTH RACE—The Dewdrop (second division); two-year-olds; purse $1,000; claiming; five furlongs. Start good; won driving; place same. Winner, ch. f., 2, by Omar Khayyam—Ultragance. Trainer, R. F. Carman. Time—0:23⅘, 0:48⅘, 1:02.

Ind.	Starters.	Wt.	P.P.	St.	¼	½	Str.	Fin.	Jockeys.	St.	Pl.	Sh.
(3122)	Bokhara	119	14	3	1^{1}	1^{1}	1½	1^{hd}	McCoy	10-1	4-1	2-1
3122²	Loveken	111	4	1	3^{hd}	2^{2}	2^{3}	2^{2}	McAuliffe	7-1	5-2	7-5
—	Rundale	114	7	8	6^{3}	5^{2}	4^{4}	3^{1½}	Abel	10-1	4-1	2-1
—	aWatchword	110	5	2	2^{4}	3^{hd}	3^{hd}	4^{hd}	Sande	7-2	8-5	4-5
3122	Irish Lord	108	1	5	8^{1}	6^{1}	5^{2}	5^{1}	Ambrose	12-1	5-1	2-1
3105	Dacia	108	9	9	7^{2}	7½	6^{4}	6^{2}	Zoeller	12-1	6-1	3-1
2943	Playsafe	111	11	6	3¼	4½	6^{3}	7½	Callahan	8-1	4-1	2-1
3069²	Okay	116	12	13	11	12^{2}	7½	8¾	L. Fator	3-1	7-5	7-10
3122	Merorystal	103	3	14	11	9^{1}	9^{3}	9^{1}	Catrone	30-1	12-1	6-1
3069	Johnny Victor	122	2	4	12^{4}	11^{2}	10^{2}	10½	Marinelli	50-1	20-1	10-1
3051²	aMabel Dale	103	10	11	13^{3}	10^{1}	11^{2}	11^{1}	Dubois	7-2	8-5	4-5
3109	Omrah	110	12	10	4½	8^{1}	12^{1}	12½	Malben	6-1	5-2	7-5
3062	Baroness F'vor	100	6	7	9½	13^{1}	13^{1}	13^{3}	Delaney	50-1	20-1	10-1
—	Squiffy	114	8	12	10^{1}	14	14	14	Burke	20-1	8-1	4-1

a Audley Farm entry.

Scratched—Bedford Queen, Money Musk and Mysticism.

Bokhara handled her weight well. She rushed into the lead and held on gamely. Loveken finished with a rush and was wearing the winner down. Rundale closed gamely. Watchword had no mishap.

Owners—1, Mrs. R. F. Carman; 2, H. W. Maxwell; 3, Seagram Stable; 4, Audley Farm; 5, J. P. McGovern; 6, Everglade Stable; 7, G. D. Widener; 8, G. C. Winfrey; 9, B. Block; 10, Mrs. A. Swenke; 11, Audley Farm; 12, Mrs. L. Viau; 13, Greentop Stable; 14, F. Johnson.

Beulah Park Results.

By The Associated Press.

FIRST RACE—Purse $500; maidens, three years old and four years old; five furlongs.
*Anmeter, 102...(Robertson) 17.20 7.40 4.20
Bessie V., 109.........(Hart) 30.00 21.40
Mishap, 100.........(Gordon) 10.80
Time—1:03 3-5. *Estell Rock, Sugar Loaf, Winnie Stuart, Golden M., *Lea Maddison, Al Nelson, Luile Dear, Starsella and Squire Park also ran.
*Field.

SECOND RACE—Purse $500; claiming; four-year-olds and upward; five furlongs.
*Kinfolks, 108.......(Ryan) 8.40 3.40 2.00
Banker Brown, 105..(R'tson) 3.60 3.40
Ima Fox, 112......(Jeffries) 5.20
Time—1:03. Black Monkey, Cum Sah, Free Mason, *Tommie McCoomb, Laura Gaffney, Antiquity, *The Ulster, Dr. Sisk and Out of Sight also ran.
*Field.

THIRD RACE—Purse $500; claiming; four-year-olds and upward; six furlongs.
May Bruen, 99....(Grassia) 37.80 11.20 6.00
Follow Me, 109.(Robertson) 3.80 3.00
Nayarit, 109......(McCabe) 9.20
Time—1:15 1-5. Great Beginner, Perhaps, Topango, Rugby, Coral Reef, Lady Busch, Lord York and Forbidden also ran.

FOURTH RACE—Purse $600; claiming; three-year-olds; six furlongs.
Flora Le Breton, 97.(Sylvia) 25.00 12.60 8.20
Big Mosquito, 104....(Ryan) 8.00 5.40
Shop Lifter, 102..(McCabe) 6.00
Time—1:17. Miss Lou, Silver Tips, Remote, Parmelee, Beatrice Morse, Mary Hausman and Isab-ll also ran.

FIFTH RACE—Purse $600; claiming; four-year-olds and upward; one mile and seventy yards.
Molly Locket, 103.(Gordon) 17.00 8.40 5.20
Jim Sands, 105.......(Ryan) 12.20 5.00
Al Hotfoot, 110.........(Noe) 3.20
Time—1:50. Sister Sue, Randel, Pepperette, Barber Bill, Air Castle, Escort and Chile also ran.

SIXTH RACE—Purse $600; claiming; four-year-olds and upward; one mile and seventy yards.
Home Run, 105....(Gordon) 28.20 12.00 8.40
Feigned Zeal, 108....(Ryan) 6.00 4.80
Lord Darnley, 105...(R'tson) 4.60
Time—1:48 2-5. Pyroot, Billy O'Hare, Josie M., Mirray, Raj, Ritola, Dr. Macmillan, Rosabella and Ivy also ran.

SEVENTH RACE—Purse $600; claiming; three-year-olds and upward; one mile and seventy yards.
Myrtle Belle, 112....(Sylvia) 5.60 3.40 2.60
Sea Fairy, 112..........(Noe) 3.80 3.80
Foretold, 97............(Ryan) 3.20
Time—1:48 2-5. Marius, Pet Cat, Alexina and Tony Beau also ran.
Weather clear; track good.

Beulah Park Entries.

By The Associated Press.

FIRST RACE—Purse $500; claiming; three-year-olds and upward; five furlongs.

*First Pick......104	George Kuffan....109
*O'mae B.......102	Tender Seth......109
Dr. Ed Keefer....105	*Carthage 111
Liberio 109	Dr. McArthur....117
*Mable Seth......110	Flitter 106
*Pelion 115	Boaz 109
*Single Hand.....104	Neptune 109
Poor Princess.....107	Slanderer 110

SECOND RACE—Purse $500; claiming; three-year-olds and upward; five furlongs.

*Rotarian 104	Wild Deuce......109
Happy Hobo......109	Shady Brook......109
Faber 108	Midday 109
Mr. Biltmore......109	*Randal's Royal..112
Summer Time......109	*Illinois King....104
Australette 111	Silent Cal......109
*Emma Hart......105	Lula 111
Glasgow 109	*Breen 104

THIRD RACE—Purse $500; claiming; four-year-olds and upward; five and a half furlongs.

*Gussie P......... 99	Royal Dick......106
*Zoona 99	*Little Jennie......108
Oneida 104	Merry 112
Solomon's Kilts...106	Outward Bound...118
Jim Bethel......109	Whizon 106
Foretell 115	*Passport 101
*Aunt Laura......99	Rock Bottom......107
*La Belle......178	The Ulster......103

FOURTH RACE—Purse $500; claiming; four-year-olds and upward; five and a half furlongs.

*Henry Fox......101	Earl Fool......106
*Vanishing Boy....101	Medina 107
Mary G.......104	Quanah 112
Yanco 106	Topay 113
*Jof 110	Sally Jones......104
Barberry 112	Cobham 106
*Beulah Ochsen....99	*Why 103
Lady Abbott......104	Hughes Graham...108

FIFTH RACE—Purse $600; claiming; three-year-olds; five and a half furlongs.

*Shasta Lad......95	*Esther Weidel......98
*Irene Seth......95	Priceless......102
Linaloa......100	*Marjory Seth......104
*Sparkling Water..100	Rose Stark......108
Royal S......103	Little Papoose......111
Fallen Leaf......100	Am I Early......100
*Circuit......93	Beatrice M'rae......100

SIXTH RACE—Purse $500; claiming; four-year-olds and upward; five and a half furlongs.

*Dean H......101	Sound......107
Mike Morrissey......100	Elk Crest......109
Direct Bob......105	*John Hager......113
Bell Song......107	*Lafe M......113
Texas......109	*Star Finish......101
Shidora......113	*Southern Pacific..104
*Black Angel......109	Out of Sight......104
Comic Song......108	*Follow Me......110

SEVENTH RACE—Purse $600; claiming; four-year-olds and upward; one mile and seventy yards.

*Emancipation ... 99	*Bally Bell......101
*Billy Welch......101	*Ho Horry......101
Timeless......106	*Reback......107
*Little Clair......107	*Fusileer......109
Maddenstown......109	*Brownie Smile......109
Mrs. Finley......112	

*Apprentice allowance claimed.
Weather clear; track fast.

Devonshire Entries.

By The Associated Press.

FIRST RACE—Purse $1,000; claiming; two-year-olds; five and one-half furlongs.

Mexican Pete......109	Fleur de Lis......93
*Meerschaum 98	Candora......95
Ben-Hur......108	Nature's Darling..95
Thesis......84	Spring Branch......103
Chloris......106	Thorton......112
O'Trigger......105	*Atlantida......101
Pavement 93	*Shue......95

SECOND RACE—Purse $1,000; claiming; three-year-olds and upward; six furlongs.

Philo......106	*Love Pirate......101
Theresa Jean......108	*Miss Blaze......101
Edna Mae......107	*Hot Pepper......108
*Heir at Law......103	General Trip......104
*Black Deer......103	*Lady Glassen......105
Lionne......99	Loreisi......106
Josie Hartman......99	Toller......108
Shasta Rock......103	Clydella......106
Tommy Foster......103	Copey Boy......108

THIRD RACE—Purse $1,000; claiming; three-year-olds and upward; six furlongs.

Reigh Shot......99	Rural Gossip......99
Boomerang......108	Spearo......111
Gilmore......108	Gold Bells......103
*Note o' Love......101	Morehead......111
*Lang Syne......103	Captain Guard......112
Lieut. Farrell......108	Tchadar......108
Rixey......108	*Gaffney......103
Johnny Jewel......112	The Cocoon......106
Aline P......106	Swept......112

FOURTH RACE—Purse $1,000; claiming; three-year-olds and upward; five and one-half furlongs.

Dextrose......106	Margaret St. L......109
Montello......109	Louis Rubenstein..111
Red Light......103	Prince Pan......112
Vacation Time......103	Our Buddy......105
*Lena Wood......98	Forward Pass......108
Exodus......103	Ed. Rickenbacker..112
Palm Court......109	Master Sweep......107
Wondering Times..98	The Abbott......112
Blaze......111	Shasta Butte......100

FIFTH RACE—Purse $1,000; two-year-olds; five and one-half furlongs.

Corral Boss......112	Nick Cullop......114
Jamie......114	Rocker......114
Lieut. Mansfield..100	William Penn......112
Charles H......112	Lucie Ann......114
Trape......117	Serejevo......112
Dear Lady......109	Bill Steele......100
Tum On......114	Atlantic......112
Dancing......100	Kentucky Colonel..112
Outstep......114	aHolly Tony......114
aPetruchio......117	

aGreentree Stable entry.

SIXTH RACE—Purse $1,500; claiming; handicap; three-year-olds and upward; one mile and a sixteenth.

aMiss Meise......105	Porridge......94
Cloth Ball......103	aHopeless......108
Flying Cloud......110	bGolden Rule......115
Heed......93	bGojo......99
Teton......93	Blue Fish......106
Wheat Stick......103	Canister......104

aRogers and Crain entry. bW. J. Owen entry.

SEVENTH RACE—Purse $1,000; claiming; three-year-olds and upward; one mile and a furlong.

Horologe......107	*Dragon......98
Sir Leonid......103	*Typecutter......98
*Edward Gray......107	Music Shop......107
Yachtsman......96	Jug o' Rum......112
Wormwold......96	Sir Maurice......109
Fairbank......103	Lady Carolyn......107

*Apprentice allowance claimed.
Weather clear; track fast.

PLUCKY IS WINNER IN TROTTING DUEL

Loses the First Heat to Miss Eclipse, Then Captures Next Two at Goshen Meet.

DOANE SCORES TRIUMPH

Takes Final Two Heats of Three-Year-Old Trot From Ruth M. Chenault—Millie W. Wins.

Special to The New York Times.

GOSHEN, N. Y., Aug. 10.—Experienced horsemen called the racing here today the greatest ever seen in the Orange County circuit and Goshen in particular. The day was ideal for harness racing, the attendance was near the record mark, the track, aside from being a trifle hard, was in wonderful condition.

The races started with the two-year-old trot with Miss Eclipse, from the Fred Hyde stable, favorite. She won the first heat in 2:13½ in such easy manner that she looked to be a certain winner. But in the second heat, after trotting third to the head of the stretch, she was caught by Plucky right at the wire, and lost by less than a yard in 2:12¾, and when the two-heat winners raced off the deciding heat, Plucky again was the winner in 2:12¾, which is believed to be the world's record for a third heat by a two-year-old trotter over a half-mile track.

Doane Is Victor.

Doane and Ruth M. Chenault were the chief contenders in the three-year-old trot, Ruth M. Chenault passing Doane at the half to win the first heat rather handily. Doane broke at the eighty-yard mark. Doane won the second heat when Ruth M. Chenault broke midway of the upper turn. Ben White claimed a foul at the conclusion of the heat, but the judges gave the heat to Doane. In the race-off of the third heat Doane beat the Chenault filly in 2:10¼.

The 2:12 trot was a spirited affair between two representatives of the Dillon-Axworthy family, Kahla Dillon winning in straight heats, but pressed to the limit in each one by Blackstone Dillon.

Millie W. Wins Tenth in Row.

Millie W. annexed her tenth straight race in the 2:15 pace, never being hard pressed by Wayne Hal, which found the track too hard to suit him. The meeting closes tomorrow.

The summaries:

TWO-YEAR-OLD TROT.
The E. H. Harriman Event.
Purse $3,000.
Plucky, b. c., by Peter Volo-Thyra Varrick (Kirby)....2 1 1
Miss Eclipse, bl. f. (Hyde)....1 2 2
Florence McGill, b. f. (Whitney)....3 3 ro
Juanita Watts, b. f. (Squiers)....4 4 ro
Beautiful Peter (Britenfield)....5 5 ro
Lexington Maid (Ackerman)....6 6 ro
Time—2:13½, 2:12¾, 2:12¾.

THREE-YEAR-OLD TROT.
The Ressenael Weston Event.
Purse $3,000.
Doane, b. g., by the Extract-Lady May (Becker)....5 1 1
Ruth M. Chenault, b. f. (White)....1 5 2
Peter Gay, br. c. (Dickerson)....6 2 ro
Radium, b. g. (Pitman)....2 6 ro
Helter Skelter (Snow)....3 3 ro
The Buccaneer (Ackerman)....4 4 ro
Time—2:09¾, 2:08½, 2:10¼.

2:12 CLASS TROT.
Purse $2,000.
Kahla Dillon, b. m., by Dillon-Axworthy-Kahla Engelman (White)....1 1 1
Blackstone Dillon, br. h. (Smith)....2 2 2
Gwynworthy, b. g. (Martin)....3 3 10
Gleaming Silk, b. m. (Fleming)....7 7 3
Marmaduke, br. g. (Rodney)....4 9 4
Guy Reaper (Mosher)....9 4 7
Prince Charming (McGrath)....8 8 5
Senator Stout (Pitman)....10 5 8
Tipple Holo (H. Brusie)....5 10 9
Hollyrood March (Ernest)....6 6 6
Time—2:07½, 2:07¼, 2:07¼.

2:15 CLASS PACE.
Purse $2,000.
Millie W., bl. m., by Wy Dryad-Miss Millie Millerton (Hodson)....1 1 1
Wayne Hal, bl. h. (McGrath)....2 2 5
Belle McKlyo, b. m. (Pitman)....6 7 2
Maud Grattan, b. m. (Sturgeon)....7 4 3
Mack Silk (Whitby)....3 6 6
All Bingen (Squiers)....8 3 7
Golden Maize (Mabrey)....5 5 4
Robert Dale (Kline)....4 8 Dis.
Time—2:06, 2:09½, 2:07.

SHORTT HAS BROKEN ELBOW

Will Be Unable to Play With Wanderer Eleven on Sunday.

Matt Shortt, centre halfback and one of the star players of the Brooklyn Wanderers, will be lost to his team for some time it was learned yesterday when X-ray pictures of the elbow, injured last Sunday, showed that a bone had been broken. He was hurt during the course of the game with the Maccabees of Palestine, but it was not thought at first that the elbow had been broken.

Jim Kelly, another star, very likely will be unable to play on Sunday when the Wanderers meet the Hispano club at Hawthorne Field at 3:30. He received a badly twisted ankle a few weeks ago and it has failed to respond to treatment. Robertson and Morris will take the places of the injured players and it also is possible that Johnny Nelson will be back at centre forward, his usual place.

Sound Beach Golf Sunday.

Special to The New York Times.

GREENWICH, Conn., Aug. 10.—The qualifying round for the championship of the Sound Beach Golf and Country Club will be played on Sunday. George A. Layland, who defeated Dr. William A. Hillis last year, 7 and 6, will defend his title.

Boats, Launches and Accessories.

Ready-to-Cruise. Immediate delivery; launch her and go. Hall-Scott engine equipped.

A. C. F. SALON, 217 W. 57th ST.
AMERICAN CAR AND FOUNDRY CO.

CRUISERS

Warhop, 42, Pitches Bridgeport To Twin Victory Over Albany

BRIDGEPORT, Conn., Aug. 10 (AP).—Jack Warhop, forty-two-year-old veteran and one-time Yankee star, hurled Bridgeport to a double victory over Albany today and cut the Eastern League pace setters' lead down to three games. Bridgeport won the first game, 5 to 3, by pounding Earl Johnson in the early innings, and Jiggs Donahue's triple with Roser on first gave them the second contest in the tenth, 1 to 0. Only last Sunday Andy Rush, also of Bridgeport, pitched and won a double-header against New Haven by 4 to 0 and 4 to 3. Recently Warhop pitched an eighteen-inning game against Hartford, only to lose it.

YALE'S 1928 GAMES IN FOOTBALL SET

Maine to Open Season in Place of Bowdoin—Other Teams Same as This Fall.

Special to The New York Times.

NEW HAVEN, Conn., Aug. 10.—In the Fall of 1928, Yale's football eleven is to oppose seven of the eight teams which will be met during the 1927 season, according to the announcement of the completed schedule made tonight by H. F. Woodcock, general manager of the Yale Athletic Association. The only change is in the first game of the year, in which the University of Maine replaces Bowdoin.

Bowdoin, which is to open the Eli schedule this year on Oct. 1, was invited to again play the initial game of the season next year, but previous engagements made this impossible and Maine accepted forthwith. The other teams are scheduled to meet the Elis in the same order as this year with the only away-from-home game being at Princeton on Nov. 17. Harvard comes to the Yale Bowl the following Saturday.

The complete 1928 football schedule follows:

Oct. 6, Maine; 13, Georgia; 20, Brown; 27, Army.
Nov. 3, Dartmouth; 10, Maryland; 17, Princeton at Princeton; 24, Harvard.

NAVY ELEVEN CALLED OUT.

Plebes Are to Report on Monday and the Varsity Wednesday.

Special to The New York Times.

ANNAPOLIS, Md., Aug. 10.—Football will make its start for the season at the Naval Academy next week, the Plebe squad, under Johnny Wilson, reporting on Monday and the varsity on Wednesday.

Commander Jonas M. Ingram, supervising coach, and Navy Bill Ingram, head field coach, with several assistants, will direct the work of the varsity squad, numbering 70.

It is believed that the Plebe squad will be well up to the average of former years and possibly ahead of it. Two of the heaviest members of the squad, Greathouse, weighing about 200, and Crinkley, 190, have played as backs.

28 COACHES TO AID HARVARD FOOTBALL

Horween's Staff Thought to Be Largest of Any College in Country.

Special to The New York Times.

BOSTON, Aug. 10.—Twenty-eight coaches, the largest staff probably of any college in the country, will direct the football work at Harvard this Fall, according to an announcement by Assistant Graduate Treasurer Henry W. Clark. All except two of the staff are Harvard men, the outsiders, both Westerners, being Charles Carney, varsity end coach and R. Jerome Dunne, varsity line coach.

The 1927 staff will consist of the following besides Head Coach Arnold Horween:

Varsity—Charles Buell, '23; Charles Carney (Illinois); Henry W. Clark, '22; R. Jerome Dunne (Michigan); Victor B. Kennard, '09.

Second Varsity—Head coach, J. I. Knox, '96; C. A. Tierney, '22; C. M. Lindner, '27; S. S. Rudman, '27; Madison Sayles, '27; W. M. Minot, '11.

Freshmen—Head coach, Edward L. Casey, '20; Walter Cleary, Rufus F. Bond, '19; Nils Nelson, '18; David C. Campbell, '02.

Class—Head coach, Marion A. Cheek, '26; J. L. Donovan, '24; W. P. Howe, '25, and three others to be appointed.

Dormitory—Head coach, A. W. Samborski, '26; Edward Burke, '26; C. L. Short, and two others to be appointed.

Devonshire Results.

By The Associated Press.

FIRST RACE—Purse $1,000; claiming; two-year-olds; five furlongs.
Lady Basil, 103..(Leonard) 32.95 11.25 7.
Philomela, 108......(Dillea) .... 10.80 7.
All Set, 108..........(Baker) .... 10.
Time—1:01 4-5. Ondora, Alpoa, Erin G. Bragh, Excitement, Matt Carr, Lady B. Blue, Caroline Lee, Bill Steel and Fire Bu. also ran.

SECOND RACE—Purse $1,000; claiming; three-year-olds and upward; six furlong.
Broomster, 110......(Horn) 3.95 3.10 3.
Dark Angel, 109......(Berry) .... 24.30 14.
Hole Card, 109.(Whittaker) .... 5.
Time—1:03 4-5. Lillian L., Manzan. Three Sixty, Realization, Miss Fayett. Seth's Premium, Pitchfork, High Ball an. Parmachenee Belle also ran.

THIRD RACE—Purse $1,000; claiming; maidens three-year-olds and upward; one mile.
Little Taussig, 101..(Brown) 14.25 6.25 4.
Uncle Joe, 103(Pendergrass) .... 4.20 3.
Tripoli, 100..........(Murphy) .... 8.
Time—1:44. Middletemple, Coney Island, Ace of Diamonds, Vale of Avoca, Queen Be. Passenger, Immortal, Atla and Hawksor. also ran.

FOURTH RACE—Purse $1,000; claiming; three-year-olds and upward; one mile and a sixteenth.
Belpre, 108......(Whittaker) 8.85 6.45 4.
Montclair, 95.......(Arnold) .... 13.80 8.
Huey, 105............(Green) .... 4.
Time—1:49. Highland Chief, Pippin, Colored Gal, Delusive, My Sunnylan, Grasie. Tahoma and Matilda B. also ran.

FIFTH RACE—The Lindbergh Handicap; purse $1,200; three-year-olds and upward; six furlongs.
No Regrets, 105.......(Hart) 26.80 14.30 7.
Silver Song, 98.....(Brown) .... 7.35 4.
Roycrofter, 102........(Baker) .... 3.
Time—1:12 1-5. McTinkle, Capitol, Genuin. Stirrup Cup and Deputy also ran.

SIXTH RACE—The North American Athletic Club; purse $1,000; three-year-olds and upward; one mile and three-sixteenths.
North Breeze, 108..(Guerra) 10.20 5.75 3.
Turnberry, 109......(Leonard) .... 12.65 7.
Payman, 110..(Pendergrass) .... 4.
Time—2:01 1-5. Sir Maurice, Great Luc. Alleviator, War Grail, Chittagong and Bol. var Bond also ran.

SEVENTH RACE—Purse $1,000; claiming; three-year-olds and upward; one mile and a sixteenth.
Fire Boy, 105......(Leonard) 33.30 10.60 5.
Sea Grave, 103..........(Aron) .... 4.00 3.
*Botch, 93......(Homewood) .... 5.
Time—1:49. Immolator, Gold Leaf, Dutc. Girl, Prudy, Sand Pile, *Bellfont, Fir. Mate, *Bonfire and Old Tom also ran.
*Field.
Weather clear; track fast.

ARATEX

35¢-3 for $1.00

COLLARS

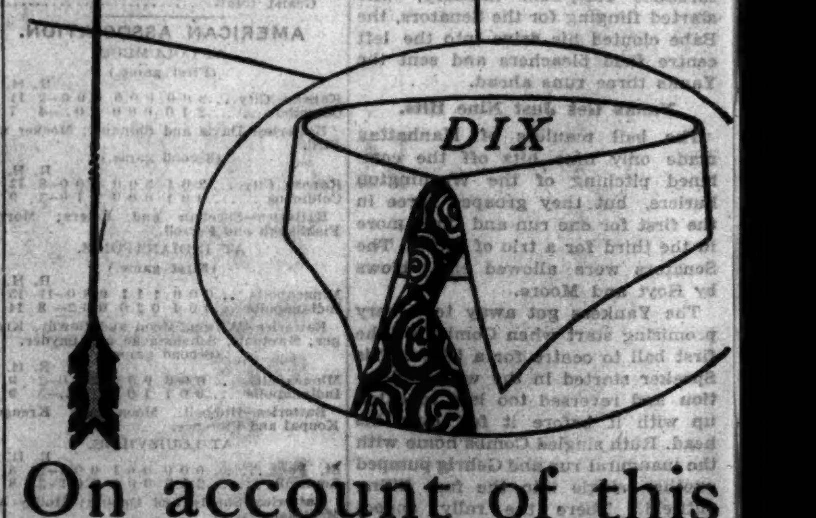

On account of this Band and this very strong fold, these Collars look better and last longer and do not Sag in front. They do not Shrink and are very easy to Launder.

Made by the Makers of ARROW COLLARS

Lacoste and Tilden Play Dazzling Game to Win in Southampton Singles

TILDEN RUSHES ON; LACOSTE TRIUMPHS

U. S. Ace Crushes Ohta, 6-1, 6-0, With Superb Attack on Court at Southampton.

FRENCHMAN ALSO IN FORM

Downs Seligson, 6-4, 6-2, but a Default May Bar Stars' Meeting—Lacoste-Brugnon Out of Doubles.

By ALLISON DANZIG.

Special to The New York Times.

SOUTHAMPTON, L. I., Aug. 10.—Favored with glorious weather, with a warm sun overhead in a clear sky and the gentlest of breezes stirring, the field in the Southampton invitation tennis tournament moved into the quarter finals of the singles today after one of the most brilliant rounds of play seen at the Meadow Club in the forty-four years' history of the event.

William Tilden, former national champion, playing tennis of such sheer magnificence as to leave the gallery shaking its head at the overwhelming destructiveness of his attack, led the procession as he smothered Yoshiro Ohta, champion of Japan, 6—1, 6—0, and hardly less impressive, thought not nearly so spectacular, was Rene Lacoste, holder of the American title, as he overcame plucky little Julius Seligson of New York, 6—4, 6—2, with the unrelaxing pressure of his almost flawless defense.

Nightfall found the brackets in the upper half occupied by Tilden, Wimmer Allison of Texas, intercollegiate champion, who prevailed over Cranston Holmes of Stanford in three savagely fought sets of the most aggressive tennis, 2—6, 6—3, 6—4; Lewis N. White of Texas and Jacques Brugnon of the French Davis Cup team. The survivors in the lower half are George Lott of Chicago, John Doeg of Santa Monica, Cal.; Dr. Carl Fischer of Philadelphia, and Lacoste.

Tilden to Meet Allison.

Tomorrow morning at 10:30 Tilden will meet Allison, and Brugnon will be opposed to White. Immediately following these matches Doeg will go on the court with Lott and Lacoste with Fischer. The doubles, which got under way this afternoon and saw Henri Cochet of the French team and José Alonso, former Spanish Davis Cup representative, fall before Teizo Tobe and R. Miki of the Japanese team in three sets in the second round, will be put on tomorrow afternoon.

The performances of both Tilden and Lacoste today were so thoroughly indicative of the perfect form and keenness of the two Davis Cup aces as to point toward the greatest final ever seen here should they meet, but regardless of the remote possibility of either meeting with the master in the next two rounds there is considerable doubt as to whether the match will take place between them.

The one subject of conversation around the clubhouse is whether or not one of the two will default to prevent their meeting before the Davis Cup challenge round. Lacoste, asked several times during the day whether he intended to play through to the end, stated that he was not certain, that it depended upon how he felt, but late in the afternoon he declared definitely that he would not default.

When the question was put to Tilden the former champion stated that if the weather remained as comfortable as it was today he would very likely see the play through to a finish, but that his decision was not final. He declared that the Tennis Committee of the Meadow Club understood when he entered that he might default whenever he chose, and this statement is a further indication of the possibility of his withdrawing.

Think Match Won't Take Place.

One tennis official scoffed at the idea that the mainstays of the American and French teams would meet in an invitation event before the challenge round, declaring it absurd, and a number of the players here are decided in their opinions that the match will not take place. They expect Tilden to default at match point, if he gains that point, against either Allison tomorrow or his opponent in the semi-finals. As the situation stands now, however, Lacoste has said that he will not default, and Tilden has stated with reservations that he probably will play through.

The subject of defaults became all the more engrossing when Lacoste and Brugnon withdrew from the doubles tournament this afternoon. As Tilden and Francis T. Hunter, one of the American cup combinations, are also entered and played through two rounds today, there was the likelihood of a meeting in doubles between the two countries also, which, with a match between Tilden and Lacoste in singles, would have given the tournament here the complexion of a Davis Cup challenge round.

The French players, in explanation of their default, stated that they did not wish to go through too strenuous a week so soon after their arrival, and it was evident that Brugnon, in his match with Berkeley Bell of Texas, whom he beat at 8—7, 6—4, was feeling the strain of his two days of competition in the singles.

Any one who had watched Tilden swamp Ohta in the morning with his cannon ball service and the deadliest ball of volleys that has come from his racquet since he lost to Cochet in the national championship last year would have said that it was unbelievable that any player living could stand up against such an annihilating attack. But when Lacoste went on the court shortly after against Seligson the equally deadly accuracy of his ground strokes, which assimilated the hardest-hit strokes as though they were pat balls and turned them back with razor-edged forcing shots to unprotected territory that put Seligson on the defensive made an equally profound impression.

Attack and Defense.

Here, on one hand, was the exemplification of the perfect attack and on the other of the perfect defense, each equally incorrable and typifying, respectively, the irresistible force and the immoveable body.

Tilden was never keener or more vividly the Colossus than he was today. Whether it was the balminess of the air or the fact that he had been extended so severely by John Van Ryn on Tuesday that brought about the change in him, the fact is that he was an inspired player against Ohta, revelling in his tremendous power and applying it to the hilt from the very first rally to the last point.

Ohta, with his heavily topped drives and Western grip, reminded one of Shimizu and Kumagae, and when he had the chance played tennis worthy of these two heroes of the Japanese courts. But, unfortunately for him, he had very few chances against Tilden's murderous ground strokes and cannon-ball service and his matchless volleying.

Whenever the American had the service it was simply a procession, except in one game in the second set, when Ohta made two beautiful placements off service. If the Japanese succeeded in getting the serve back, Tilden was waiting at the net for the return to dispatch it with a sharply angled volley or an overhead kill.

Ohta's service was not strong enough, and if Tilden did not score in returning it, his lightning ground strokes opened up gaps the Japanese could not fill up in spite of his ambitious court covering. In the second set Tilden reached his greatest heights and Ohta got hardly more than a dozen points.

Seligson Breaks Through.

In the first set between Seligson and Lacoste the 17-year-old New York boy broke through Lacoste's service to lead at 4—2, and in the second chapter he broke through again to lead at 2—1, with his own service to come. In the first set Lacoste ran four games in a row and in the second set five in a row.

It was entirely a back-court engagement, and Seligson was driving with such full length and stinging pace that Lacoste had to apply himself industriously every minute. The New York youth's backhand was magnificent at times as it skimmed the net on its way down the side lines to the far corner, and the way he pumped his forehand across court into the corners was a delight to see.

Almost any other player than the machinelike Lacoste would have had to yield, but the French youth assimilated them with such unfailing regularity as to discourage his opponent. The only way to win a point against Lacoste was to earn it, and to earn it meant taking every chance and allowing the slightest margin of safety in hitting for the lines.

Seligson stood up to his task manfully, and though he could not maintain control as long as the other, he played so splendidly in the long rallies that almost every time they changed courts Lacoste smiled appreciatively at his opponent, acknowledging the surprisingly high quality of his play.

Allison Plays Confidently.

Allison, in defeating Cranston Holman, showed a confidence lacking in his game for weeks. In the powerfully built Stanford collegian he faced a two-fisted driver with a high-powered service who could volley with deadliness when the ball came within his reach. It was a man-sized job to overcome Holman, and the fact that Allison did it after losing the first set was all the more to his credit. It was a battle royal all the way between the two youths well equipped in every department of the game, and there was hardly a game that did not go to deuce.

Young Doeg, for the third successive match, dropped a set before he prevailed over Kenneth Appel of Princeton, 6—4, 2—6, 6—2. Appel's ground strokes carried more pace and were under better control in the second set and it was not until the third that Doeg's service and volleying attack were up to par. The California youth meets Lott tomorrow and the Chicagoan stands as a dangerous adversary for him if he plays in the form he showed in the first set of his match with R. Miki of Japan, whom he defeated today at 6—2, 10—8.

Brugnon was too magnificent a volleyer and knew a little too much for Berkeley Bell, whose great fighting heart carried him from 6—4 to 5—4 in the first set, but could not avail him any further. White was hitting with greater power than he has shown in a long time in conquering José Alonso, 6—3, 6—0, and Fischer put away Percy L. Kynaston, 6—4, 6—0, after a close struggle in the first set.

The summaries:

Men's Singles.

Third Round—William Tilden defeated Yoshiro Ohta, 6—1, 6—0; Wilmer Allison defeated Cranston Holman, 2—6, 6—3, 6—4; Lewis N. White defeated Jose Alonso, 6—3, 6—0; Jacques Brugnon defeated Berkeley Bell, 8—7, 6—4; George M. Lott defeated R. Miki, 6—2, 10—8; John Doeg defeated Kenneth Appel, 6—4, 2—6, 6—3; Dr. Carl Fischer defeated Percy L. Kynaston, 6—4, 6—0; Rene Lacoste defeated Julius Seligson, 6—4, 6—2.

Men's Doubles.

First Round—Lewis N. White and Louis Thalheimer defeated H. C. Sonne and Frederick Whetstone, 6—4, 6—3; Wilmer Allison and James Van Alen and Ogden Phipps defeated Weller B. Evans and Ludlow Vanderventer, 3—6, 6—3, 6—2; Edward W. Felbleman and Frank Shields defeated Clarence J. Griffin and Bobby Sellers, 6—4, 6—3; John Van Ryn and Kenneth Appel defeated John Doeg and Howe Bancroft, 6—3, 1—6; Ralph Montgomery and Alter Herrington defeated Watson Washburn and Nat Niles, 11—9, 6—0; Clifford B. Marsh Jr., and Melvin Rawlings defeated Rex Fincke Jr. and Clark Evans, 7—5, 7—5; Fred Berry and George Lott defeated Sandy Widner and Walter Thomas, 6—3, 6—3; Dan Strachan and Horace Orser won from Rene Lacoste and Jacques Brugnon by default; William Tilden and Francis T. Hunter defeated Parke Cummings and P. M. Lenhart, 6—3, 6—0; Sam Fitch and Armand Bruneau defeated Carl Grey and Ed. Steale Jr., 6—3, 1—6, 6—4; Elmer Griffin and S. Howard Voshell defeated James Quick and Berkeley Bell, 6—4, 6—4; Frank Bonneau and Julius Seligson defeated Percival Craig and Ben Gorchakoff, 6—1, 6—3; John Barr and Wilmer Allison defeated Everett Smith and Maurice Bacon, 6—3, 6—3; Cranston Holman and Dr. George King defeated Fred Herneon and Hugh Leinster, 4—6, 6—3, 6—4; Teizo Tobe and R. Miki defeated Allen H. Hooker and H. L. Stebbins, 6—3, 6—1; Henri Cochet and José Alonso defeated W. L. Van Alen and Gordon Douglas, 6—3, 6—2.

Second Round—White and Thalheimer defeated James Van Alen and Phipps, 4—6, 6—3, 6—1; Van Ryn and Appel defeated Felbleman and Shields, 2—6, 6—2, 6—1; Baggs and Lott defeated Strachan and Orser, 6—1, 11—9; Tilden and Hunter defeated Fitch and Bruneau, 6—0, 6—1; Holmes and Hall defeated Barr and Allison, 6—4, 7—5; Tobe and Miki defeated Cochet and Alonso, 6—2, 4—6, 6—3.

DREWES TENNIS VICTOR.

One of Eight Who Survive in U. S. Public Parks Singles.

ST. LOUIS, Aug. 10 (AP).—Only eight players remained in the singles event of the fifth annual national public parks championship here as a result of matches today. Those who reached the quarter-final round were Ted Drewes, St. Louis; Milton Hoffsis, Philadelphia; Eric Jacobsen and Edward Jacobs, Baltimore; Charles Jejcock and George Jennings, Chicago; Robert Considine, Washington, D. C., and Mac Smith, East St. Louis, Ill.

Seligson, Beaten by Lacoste, Earns Praise of French Ace

Special to The New York Times.

SOUTHAMPTON, L. I., Aug. 10.—Julius Seligson, 17-year-old New York junior tennis star, earned high praise from René Lacoste today after the Frenchman beat him in the invitation singles. Seligson's play against Lacoste was so fine that the French ace stated after the match that, with the exception of Christian Boussus, there was no junior in France who could prevail over him.

MISS WILLS IS NO. 1 ON WIGHTMAN TEAM

Mrs. Mallory and Miss Jacobs Follow in Order in Singles Matches With Britons.

MISS WILLS BOWS IN TEST

With Mrs. Wightman, Forming No. 1 Team, Is Roundly Beaten by Mrs. Chapin and Miss Goss, No. 2.

After being soundly trounced in two sets by Mrs. Charlotte Hosmer Chapin and Miss Eleanor Goss at Forest Hills yesterday afternoon Miss Helen Wills and Mrs. Hazel Hotchkiss Wightman were selected as the No. 1 doubles team for America in the Wightman Cup competition, which begins tomorrow. Winning at 6—2, 6—2 in slashing style, Miss Goss and Mrs. Chapin were selected as the No. 2 team.

The three singles players for America in the order of selection are Miss Helen Wills, Mrs. Molla Bjurstedt Mallory and Miss Helen Jacobs. Britain's three singles players, also in order, are Mrs. Kathleen McKane Godfree, Miss Joan Fry and Miss Betty Nuthall. The English doubles teams in order are Mrs. Godfree and Miss Ermintrude H. Harvey, and Mrs. John P. Hill and Miss Gwendolyn Sterry.

The schedule of play makes for an interesting card both tomorrow and Saturday, but the two outstanding matches are on the second day. These are between the respective No. 1 players for America and Britain, Miss Wills and Mrs. Godfree. The other match will be between the two prodigies of the their teens, the Misses Betty Nuthall and Helen Jacobs. This match will bring together the finest players of the younger set in the two countries. Miss Nuthall is 16 and Miss Jacobs 18. The former defeated Mrs. Mallory, America's No. 2 player, at Wimbledon, and Miss Jacobs also has defeated Mrs. Mallory.

Miss Wills Expected to Score.

Speculation is rife over the outcome of the Wills-Godfree meeting also. As both of these players have met before, however, with Miss Wills winning the majority of matches, the result is not so doubtful as in the other contest.

Miss Nuthall practiced yesterday, making such use of an underhand service as has not been seen around these parts in some time. This is Miss Nuthall's first competition in America, and while most observers seem to think she is slightly superior to her American rival, the unfamiliar turf is expected to equalize things.

One of the most interesting happenings of the day was the appearance at the West Side Tennis Club of Miss Mary K. Brown and Vincent Richards, professionals. They were in tennis togs and, moreover, played. Miss Browne appeared on the championship courts within the stadium, but Richards confined his playing to an outside clay court. Miss Brown made tennis history, for no other professional feat ever before trod the blades of grass nurtured in the shrine of amateurism.

Miss Browne played with Mrs. Mallory in singles and performed excellently. She was warmly received by the small group of persons gathered in the official stand and by the other players. There was no gallery.

Committee in Quandry.

Before the announcement of the doubles teams there seemed to be some doubts in the minds of the committee, headed by James S. Cushman, charged with the responsibility. As a result, further practice was held. The teams lined up with Miss Mills and Mrs. Wightman opposing Miss Goss and Mrs. Chapin. Miss Wills's service was broken through on several occasions and Mrs. Wightman did not win her service once.

The former Charlotte Hosmer was the outstanding player of the four. She showed impressive form. Miss Goss played her usual strong game until she got into a tight corner. Then she proceeded to soften her game and throw away points. This happened once in each set when the players were at set point.

It was noticeable that Miss Wills and Mrs. Wightman concentrated on Miss Goss at these crucial moments. In one exchange for set point Miss Goss returned the ball eleven times without Mrs. Chapin making a return.

The Wills team won only the second and fifth games in the first set and the fifth and sixth games in the second. Miss Penelope Anderson then played with Miss Wills and they defeated Mrs. Chapin and Miss Goss, 6—4. Mrs. Wightman, notwithstanding, was selected as Miss Wills's partner. Later the selection committee paired Miss Wills and Mrs. Chapin against Miss Anderson and Mrs. Wightman. The former ran off five games in a row.

Miss Anderson won her service and then she broke through Mrs. Chapin's and then Mrs. Wightman served her first winning game of the afternoon. Miss Wills and Mrs. Chapin ran out the set at 6—2.

The English women played a practice match, no score being kept. They lined up the way the teams were later announced. They took matters easy.

MEHLHORN-NABHOLTZ TRAIL

Score 76 and 78 Respectively at Start of British Tourney.

Copyright, 1927, by The New York Times Company.

Special Cable to THE NEW YORK TIMES.

BLACKPOOL, England, Aug. 10.—Bill Mehlhorn and Larry Nabholtz, the only two Americans in the Northern open golf championship, today practically ruined their prospects of winning when, in the first of two qualifying rounds, they turned in a 76 and 78 respectively. Mehlhorn found it impossible to keep straight with his irons and Nabholtz was weak on his short shot.

Breaking the course mark with a 68, Jim Ockenden took the lead.

TENNIS U. S. vs. ENGLAND

HELEN WILLS and 11 other Leading Women Players in 7 INTERNAT'L MATCHES for Wightman Cup at West Side Tennis Club Stadium, Forest Hills, L. I.

Tomorrow at 3:30 & Sat. at 2:30

Single-Day Tickets, at Gate, $2
Two-Day Series Tickets, $3, at Club, or Office Mary Parker, 101 Park Ave.

Schedule of Matches Issued For Wightman Cup Tourney

The schedule of the Wightman Cup matches as announced yesterday follows:

Friday

3:30 P. M.—Miss Helen Wills vs. Miss Joan Fry. Mrs. Molla Mallory vs. Mrs. Kathleen McKane Godfree.

4:30 P. M.—Miss Eleanor Goss and Mrs. Charlotte Hosmer Chapin vs. Miss Gwendolyn Sterry and Mrs. John P. Hill.

Saturday

2:30 P. M.—Miss Helen Jacobs vs. Miss Betty Nuthall.

3:30 P. M.—Miss Helen Wills vs. Mrs. Kathleen McKane Godfree.

4:30 P. M.—Mrs. Molla Mallory vs. Miss Joan Fry. Miss Helen Wills and Mrs. Hazel Hotchkiss Wightman vs. Mrs. Kathleen McKane Godfree and Miss Ermintrude H. Harvey.

JONES WILL HEAD SOUTH'S CHALLENGE

Atlantan Will Be Followed by Gunn, Ehle and Others in Amateur Golf Quest.

ATLANTA, Ga., Aug. 10 (AP).—When Bobby Jones swings across the lengthened, severely trapped Minikahda course in his quest of the amateur golf championship wrested from his last year by George von Elm there will be a swarm of young Southern golfers in his footsteps.

Southern fandom can predict nothing but a Southern successor for von Elm, and while Jones will play the main rôle so far as their guess is concerned they will keep a weather eye on the progress of the youngsters.

Watts Gunn, ranked fifth in the new national amateur standing, is the second choice of the Southerners, but there is Fred Lamprecht, the former Tulane golfer; Harry Ehle, the new Southern champion; Gene Cook, former Georgia State titleholder; Bobby Baugh, Birmingham, and Glenn Crisman of Selma, Ala., all of whom plan to compete.

It will be the first pilgrimage for Baugh, Crisman and Ehle. Harold Calloway of La Grange, Ga., who once stood thirtieth in the national open, also will be there.

Von Elm Testing Course.

MINNEAPOLIS, Minn., Aug. 10 (AP).—Stealing a march on the challengers who will seek to divest him of his title at the national amateur golf tournament here Aug. 22, George von Elm of Los Angeles, defending champion, already has seen action over the Minikahda course.

Accompanied by Allan Moser, his 18-year-old Hollywood protégé, von Elm was out to improve upon the superb 73 a single stroke over par, in which he turned the links in his first practice session yesterday.

Von Elm sounded a word of warning for the seekers after his crown. He was of the opinion that the Minikahda course will prove a severe test for the most skilled golfers, with the least deviation from long, true tee shots causing trouble.

Von Elm will get in another round Thursday and then with his protégé will move on to Detroit for a tournament, returning to Minneapolis before the start of the national amateur on Monday.

MRS. ROESER SCORES AT BRIARCLIFF NET

Beats Mrs. Bailey and Mrs. Lane to Gain Fourth Round in State Clay Court Play.

MRS. FALK ALSO TRIUMPHS

Miss Francis, Miss Thorne and Mrs. Lutz Are Others to Reach the Quarter-Finals.

Special to The New York Times.

BRIARCLIFF MANOR, N. Y., Aug. 10.—Despite the fact that today's play in the New York State women's clay court tennis championship was the first, as the result of two days' postponements, three contestants reached the quarter-final round. One of this trio is the first seeded player, Mrs. Frederich V. Roeser. The other two are Mrs. Fred Lutz and Mrs. Christian Muhl.

Both Mrs. Roeser and Mrs. Lutz are in the upper bracket and they are slated to meet tomorrow. All of the first three rounds have been completed, and the quarter-finals of the singles and the beginning of the doubles will be tomorrow's attraction.

Mrs. Roeser drew a bye in the first round, and in the second she defeated Mrs. J. E. Bailey, 6—0, 6—1. Mrs. Roeser then met Mrs. Ralph Lane and won by 6—1, 6—0.

The other three seeded players went to the third round by playing one match apiece. Each of them benefited by either a bye or a default and then disposed of one opponent. Mrs. Helene P. Falk, the second seeded player, defeated Miss Charlotte Miller, 6—1, 6—0.

Miss Alice Francis, the third favored player, received the sturdiest opposition of any of the seeded competitors. She encountered Mrs. Edith B. Handy, who got of to a flying start by assuming a 3—1 lead in the opening set. Then Miss Francis settled down and won by 6—3, 6—1.

Miss Marjorie Thorne, the fourth seeded star, followed the example of Mrs. Roeser and Mrs. Falk by yielding one game in her two sets with Miss Elsa Clason. The scores were 6—0, 6—1.

Mrs. Lutz went to the fourth round with the aid of a bye, a victory and a default. The triumph came over Mrs. S. J. Dicketts, 6—1, 2—6, 6—2.

The summaries:

First Round—Miss Edith B. Handy, New York City, defeated Miss Dorothy Brand, New York City, 6—1, 6—0; Miss Alice Francis, Westfield, N. J., won by default from Mrs. Hall, Forest Hills; Miss Julie Hewitt, Elizabeth, N. J., won by default from Miss Evelyn Pitshke, New York City; Miss Mary Keller, New York City, defeated Mrs. Gordon Waxel, Astoria, L. I., 6—4, 6—0; Miss Jessie Scott, Scarsdale, N. Y., won by default from Miss Doris Schmitz, New York City; Mrs. Rose R. Taubele, New York City, won by default from Mrs. Nichols, Forest Hills; Miss Clara Greenspan, New York City, defeated Miss Rosetta F. Maisel, New York City, 6—0, 6—1; Miss Marie Wansterer, Englewood, N. J., defeated Mrs. Milts Shaffer, New Gardens, 6—3, 6—2; Miss Hermine B. Kuhn, New York City, defeated Mrs. George B. Stanwix, Yonkers, 7—5, 6—2; Miss Carolyn Francis, Westfield, won by default from Miss Elisabeth Keye, Yonkers; Miss Elsa Taubele, New York City, defeated Mrs. Mabel Dwyer, Brooklyn, 6—1, 6—2; Mrs. Donald Sutherland, Declair, won by default from Miss Caroma Winn, Mountain Lakes, N. J.; Miss Charlotte Miller, New York City, defeated Mrs. John W. Hynes, New York City, 6—1, 6—1; Mrs. Helene Pollak Falk won by default from Mrs. Smiley, Forest Hills; Miss Elsa Clason, New York City, defeated Miss Carolyn C. Foster, Yonkers, 6—0, 6—0. Second Round—Mrs. Fred Lutz, New York City, defeated Mrs. S. J. Dicketts, Forest Hills, 6—1, 2—6, 6—2; Mrs. Thomas Stingles, Forest Hills, won by default from Mrs. Fred Schmitz, New York City; Mrs. Ralph Lane, Montclair, won by default from Mrs. Paul Martin, Oakland; Mrs. Edna Hausch Roeser, New York City, defeated Mrs. J. E. Bailey, Brooklyn, 6—0, 6—1; Miss Francis defeated Miss Handy, 6—3, 6—1; Miss Keller defeated Miss Hewitt, 6—3, 6—1; Mrs. Taubele defeated Miss Gott, 6—4, 6—1; Miss Greenspan defeated Miss Pensterer, 6—1, 6—3; Miss Kuhn won by default from Miss Carolyn Francis; Miss Elsa Taubele defeated Mrs. Mortimer, 6—2, 6—4; Mrs. Falk defeated Miss Miller, 6—1, 6—0; Miss Marjorie Thorn, New Rochelle, defeated Miss Classon, 6—0, 6—1; Mrs. W. H. Pritchard, New York City, defeated Mrs. Arthur Duncan, Bronxville, 6—1, 6—1; Miss Elizabeth Burnett, Bronxville, defeated Mrs. T. Wilson, Forest Hills, 6—3, 6—0; Mrs. Christian R. Muhl, New York City, defeated Mrs. M. H. Higgins, Bloomfield, 6—1, 6—0; Miss Norma Taubele, New York City, won by default from Miss Kater Clark, Staten Island.

Third Round—Mrs. Lutz won by default from Mrs. Sturgiss; Mrs. Roeser defeated Mrs. Lane, 6—1, 6—0; Mrs. Muhl defeated Miss Norma Taubele, 6—3, 7—5.

BRUSH CAPTURES PRIZE IN CENTURY CLUB GOLF

Has Low Gross Score of 74, Ten Strokes Better Than Haigh and Hendey.

Special to The New York Times.

WHITE PLAINS, N. Y., Aug. 10.—George Brush of the Westchester Hills club turned in the best score to capture the low gross prize in the Westchester County Golf Association's one day tournament at the Century Country Club here today. Brush turned in a card of 74.

The low net prize was captured by D. N. Hendey, also of the Westchester Hills Club, who scored 84—10—74. A. W. Haigh, another Westchester Hills golfer was second, with 84—8—76. A field of ninety-nine players started in the tourney.

The scores:

George Brush, Westchester Hills	84	10—74
D. N. Hendey, Westchester Hills	84	10—74
A. W. Haigh, Westchester Hills	84	8—76
W. Scott, Sedgley Farms	86	9—77
F. W. Wright, Leewood	86	8—78
D. D. Meyer, Sunningdale	86	8—78
F. Samuel, Sunningdale	86	8—78
H. A. Linton, Leewood	87	8—79
D. F. J. Cullen, Leewood	84	10—80
C. A. Eller, Scarsdale	84	10—84
W. Loewenthal, Sunningdale	120	10—84
L. Gessing, Sedgley Farms	86	10—86
J. J. Hillsley, Leewood	100	10—86
R. H. Lewis, Leewood	100	10—86
H. Cox, Leewood	110	10—90
E. S. Friendly, Sunningdale	121	10—95
G. Tiffany, Rockwood Hall	81	9—78

Drive on Dog Tracks Delayed.

CHICAGO, Aug. 10 (AP).—Efforts of the State Attorney's office to close dog racing tracks in the Chicago district, where, it is charged, wide-open gambling is going on, have met with further court delay. Judge P. L. Sullivan has refused to hear a motion to dissolve an injunction under which the tracks now operate. A renewed court move to stop the races will be made next week, the State Attorney said.

Other News of Sports On Next Two Pages

LITTLE **Golf** SHOP
CLUBS—BALLS—BAGS

CLEANOUT SALE
BIRDIE BALLS
Equal to the finest balls made. Guaranteed not to cut. Will cut-last any ball on the market. Dimple or mesh marking.
4.95 per doz. Former price $7.60

A Guarantee With Every Purchase
Mail Orders Promptly Filled

The LITTLE GOLF SHOP
1123 Broadway at 25th St. Fifth Floor Watkins 9369 INC.
187 Broadway at Reade St. Cortlandt 8366

"Little Cigars that Win"
ADMIRATION
Miniatures 10 for 25¢
Gems 10 for 35¢

JOHN DAVID
The Smart New York Fashions Of The Day And Night
STEIN-BLOCH CLOTHES MEN'S FURNISHINGS AND HATS.

HALF-YEARLY SALE

Approximately 25% Reduction On

MANHATTAN SHIRTS

$2.50 Shirts	now	$1.85
$3.25, $3, $2.85 Shirts	now	$2.25
$3.50 Shirts	now	$2.65
$4 Shirts	now	$3
$5, $4.50 Shirts	now	$3.65
$6.50, $6 Shirts	now	$4.65
$7.50, $7 Shirts	now	$5.35
$12.50, $10.50 Shirts	now	$8.35
$13.50 Shirts	now	$9.85

¶ The Assortment Comprises Fancy-Pattern Collar-Attached, Collar-To-Match And Collarless Manhattan Shirts Of Their Celebrated Quality And This Season's Style.

MANHATTAN PAJAMAS

$3 Pajamas	now	$2.25
$3.50 Pajamas	now	$2.65
$4 Pajamas	now	$3
$5 Pajamas	now	$3.65
$7.50 Pajamas	now	$5.85
$10.50 Pajamas	now	$7.85
$25 Pajamas	now	$17.85

¶ The Assortment Comprises English Collar-Attached, Collarless V-Neck And Buttonless Middy Style Manhattan Pajamas Of Their Celebrated Quality And This Season's Style.

Exclusive, But Not Expensive
COMPARE!

Broadway at 32d Street — Tribune Condé Square — 1265 Broadway
338 Madison Avenue — 125-27 West 42d Street — Entrance Place at New
67 Broadway, Below Wall — Nassau at Maiden Lane — 25 Cortlandt Street
Two Shops In Brooklyn — Court Street at Remsen — Fulton Street at Smith

EL PRODUCTO
What size please?
Distinctive Character
Puritano Fino 13c or 2 for 25c
Bouquet 10c straight
Excepcionales 3 for 50c
Mild
for real enjoyment
Only El Producto can give that mild, yet distinctive character that brings real enjoyment all day long.
Try the size that pleases—10 to 30¢
G. H. P. Cigar Co., Inc. Phila., Pa. New York Branch 191-193-195 Prince St. New York City Phone Spring 7141

Long Island Open Title Goes to Sarazen by 11 Strokes

SARAZEN'S 290 WINS LONG ISLAND CROWN

Fresh Meadow Star Has Margin of 11 Strokes Over Cox, Runner-Up With 301.

ONLY FIGHT FOR 2D PLACE

Klein Trails Cox by Single Stroke in Close Finish—Fourth Round Only Formality for Sarazen.

CARDS OF LEADERS.

Gene Sarazen.

Out ..4 4 4 3 5 3 4 4 4—35
In ..4 4 4 4 3 5 3 4 4—36—71
Out ..4 5 4 4 3 4 4 4 4—37
In ...5 4 4 5 4 4 3 5 6—39—76—147—142—290

W. H. Cox.

Out ..5 4 4 5 3 4 4 4 4—36
In ...5 4 4 4 5 4 3 6 4—39—75
Out ..5 4 3 5 3 4 3 5 4—36
In ...5 4 5 4 4 3 5 4 4—37—73—148—153—301

Willie Klein.

Out ..5 4 5 5 3 5 4 4 4—39
In ....5 4 3 4 5 4 3 5 4—37—76
Out ..5 4 4 4 5 4 4 4 4—38
In ...5 4 4 4 4 3 5 4 5—38—76—152—149—153—302

By WILLIAM D. RICHARDSON.

Special to The New York Times.

GARDEN CITY, L. I., Aug. 10.—Gene Sarazen, Fresh Meadow professional, who was the kingpin of them all in 1922 and 1923, when he held the open championship once and the P. G. A. title twice, outclassed his field in the Long Island championship at Salisbury today, winning the 1927 title by a margin of 11 strokes.

Little Gene led his field by that number of shots at the end of the third round, on which he equalled par with a 72, and his 76 in the afternoon gave him a winning total of 290 strokes.

Sarazen's victory by such a wide margin took all the punch out of the tournament, inasmuch as the playing of the afternoon round was merely a formality so far as he was concerned.

The only interest, if any, was in the fight for second place. Several were involved in the struggle for runner-up honors, but W. H. "Whiffy" Cox, Marine and Field professional, was the man who was successful, his 73 in the closing round enabling him to nose out Willie Klein of Wheatley Hills, who held the insular title during the first two years of its existence.

Sarazen's Average .500.

Today's victory for Sarazen gave him an average of .500 in the event, for he has played in it only twice. The first time he attempted to win the title was in 1925, when his path was blocked by Macdonald Smith, who won by something like eleven strokes, Gene finishing a bad second. This year there was no Macdonald Smith in the field and the title was as good as won when Sarazen sent in his entry.

Klein, perhaps the only serious rival that Gene had, has been experiencing a bad year so far as tournament golf is concerned and dropped too far back to be a contender when he finished the first two rounds eleven strokes behind Gene. Willie held his own with the Fresh Meadow youngster today, but all that did for him was to get him higher up in the money list.

The two "dark horses" of yesterday, Arthur Potter, the ball "fisherman" from Marine and Field, and William Dorward of Riverhead, failed to live up to the reputation they made yesterday, and old Gil Nicholls, who was sitting on top of the golf world before Sarazen and some of the others knew anything of the golf world, and who did something to be proud of yesterday, finished out of the picture by taking 81 and 78 for his third and fourth rounds.

Klein Beaten Out by Cox.

Klein looked to be a certain winner of second place until Cox, goaded on perhaps by the feat that Potter, who works for him, did yesterday, averaged 74 today and it enabled him to beat out the Wheatley Hills professional by a shot.

The glare of the limelight he was in yesterday had a detrimental effect on Potter, for he took an 84 in the morning and finished up with an 80 for a 307 total, while Dorward, who flashed a 70 in the second round, was the hottest of the lukewarm Sarazen pursuers with a 74 this morning. He dropped back to a 79 on his final round, however, and finished in sixth place, a stroke behind Johnny Farrell of North Shore and A. E. MacDonald of Inwood, the latter having the distinction of bringing in the lowest score made in round 4.

Sarazen, who has been playing the best golf of his entire career this year in spite of the fact that he has won nothing in a major way, had a fine round this morning when he clinched his victory with a 72, which was low for that session. Out in 36, he was in a fine way toward getting a 70 or better until he came a cropper at the seventeenth hole.

Gene Loses Par Round.

For the first sixteen holes Gene was two under par and had a 5, 4 left for an even 70, but finished 7, 4. His troubles began when he drove into the rough off the tee and he was short from the green on his fourth.

He merely dilly-dallied along in the afternoon, knowing full well that he had the championship won, and returned a 76 by only half trying. He would have been at least two strokes better than that except for his getting bunkered on the eighth and then taking three putts.

The scores:

Gene Sarazen, Fresh Meadow	142	72	76—290
W. H. Cox, Marine and Field	153	75	73—301
Willie Klein, Wheatley Hills	153	73	76—302
A. E. McDonald, Inwood	154	77	72—303
Johnny Farrell, North Shore	152	77	74—303
William Dorward, Riverhead	161	74	72—304
Arthur Potter, Unattached	143	84	80—307
Walter Greco, Clearview	151	77	79—307
George Heron, Meadow Brook	153	77	78—308
Arthur Dermont, Soundview	153	76	78—307
Gil Nicholls, Deepdale	149	81	78—308
Ernest Catrone, Millburn	155	77	76—308
Nick Costello, Biltmore Hos.	150	77	80—307
Joe Eyrestler, St. Albans	150	83	78—311
W. Neal Fulkerson Cherry Valley	152	84	78—314
James West, Rockwood	157	75	82—314
Louis Costello, Milburn	156	79	79—314
James Ryan, Pleine Rock	153	76	86—315
R. Rich, Fresh Meadow	153	78	85—316
W. Malcolm, Westhampton	156	81	80—316
Paul Nevins, St. George's	159	80	78—317
Al McCutcheon, Marine and Field	157	78	82—317
W. Raymond, Cold Stream	157	70	91—317
Jack Rice, Oakland	159	76	84—319
Eddie Mellon, Wheatley Hills	159	82	79—320
F. Catrona, Unattached	160	80	81—321
Jack Pirie, Woodmere	156	81	84—321
Mark Flanagan, Riverhead	159	78	84—321
F. G. Makowski, Hillcrest	159	80	82—321
R. Kotnah, St. Albans	156	84	81—321
W. Schefler, Lauralton	159	91	81—331

Times Wide World Photo.

Gene Sarazen,
Who Yesterday Captured the Long Island Open Golf Title.

JACOBUS-KAESCHE WIN JERSEY GOLF

Lead Field of 75 Teams in Pro-Amateur Best-Ball Event at Glen Ridge With 132.

GLANCY AND PARKER SECOND

Trail by Two Strokes, While Kammer and Forrester Finish Third—Hackney-Risley Are Sixteenth.

Special to The New York Times.

GLEN RIDGE, N. J., Aug. 10.—George R. Jacobus and Max B. Kaesche of the Ridgewood Country Club, with a score of 132 for two rounds, led a stellar field of seventy-five teams at the Glen Ridge Country Club today for best-ball honors in the seventh annual professional-amateur championship of New Jersey.

Perfect team work this afternoon brought the winners in with a best ball of 64, the lowest score of the day, and lifted them from a tie for second, where they stood at noon, into first place by two strokes.

William Glancy and Herbert Parker of Spring Brook, who shared honors with the winners at mid-day, reeled off a 66 this afternoon to finish second. Next came Jack Forrester and August Kammer of Baltusrol with 69, 66—135. The Baltusrol pair got off poorly this morning, starting, 4, 5, 5, two over par for the first three holes, and before they had settled down they required a 36 to the turn, which in this field proved too many.

Hackney Team Far Down

Two of the favorite teams, Clarence Hackney, three-time State open champion, and Maurice Risley of Atlantic City and Johnny Golden of Ryder Cup fame and Paul Dunkel, representing North Jersey, made a disappointing showing, the former team finishing sixteenth and the North Jersey stars placing ninth.

At the end of the first round Craig Wood and Guy Mayer of Norwood were two strokes out in front of the field with 66. But their pair of 35s this afternoon was not good enough to hold their advantage and they slipped back into fourth position.

No smoother teamwork has been seen in a long time than was displayed this afternoon by Jacobus, youthful professional of Ridgewood, and his partner, Kaesche.

Only once did they falter, when Jacobus's second shot hit the flagpin and caromed over the green. This started them one over par, but a birdie 3 at the 455-yard third held down their card and they made the turn in 34.

New Jersey Open Today.

Most of today's field, with a few more added, will set out tomorrow after the New Jersey open crown, worn by Clarence Hackney of Atlantic City.

The best-ball cards:

Morning.

Out—
Par .....4 4 4 4 2 4 4 3—34
Jacobus-Kaesche—
4 4 4 4 4 3 4 3—33

In—
Par .....5 3 4 3 5 4 4 3 4—36—70
Jacobus-Kaesche—
4 3 4 5 5 4 4 3 4—36—69

Afternoon.

Out—
Jacobus-Kaesche—
5 4 3 4 4 3 4 4 3—34

In—
Jacobus-Kaesche—
4 4 3 5 4 4 3 5 5—37—64—133

The scores:

George R. Jacobus and Max B. Kaesche, Ridgewood	64—132
William Glancy and Herbert Parker, Spring Brook	66—134
Jack Forrester and August F. Kammer, Baltusrol	69—135
Craig Wood and Guy Mayer, Norwood	66—136
John Connell and Edwin M. Wild, Baltusrol	68—137
C. F. Smith and T. Paul Anderson, Canoe Brook	66—137
Dan Williams and John J. Beger, Shackamaxon	70—139
George McGinley and Erwin Field, Linwood	68—138
Jack O'Connor and William Darth, Forestcliffe	69—139
John Golden and Paul Dunkel, North Jersey	68—139
James Martucci and Jack Sharkey, Teaneck	74—141
Leroy Weber and E. L. Thomas, Jr., Ridgewood	71—142
Maurice O'Connor and Dr. R. C. Dodd, Glen Ridge	74—143
George Fotheringham and Richard Levine, Norwood	75—143
Arthur Weber and Frank Whitehead, Elmwood	71—143
Dewey Harris and William Becker, Essex County	69—144
Dave Hanley and J. N. McDonald, White Beeches	71—144
Robert Black and R. F. Tilney, Philips Manor	73—144
Clarence Hackney and Maurice Risley, Atlantic City	69—144
Joseph Bradley and Jerome Oliver, Arcola	71—145
Bruce Heatly and H. G. Friedrichs, Glen Echo Lake	73—145
Bayard Beebe and Charles D. Chanderlain, Sun Eagles	71—146
Arthur Beebe and J. Wescott Bowers, Sun Eagles	70—146
John R. Langland and Edward Curtin, Greater Newark	75—146
John Kinzler and Dr. J. E. Londrigan, Glen Ridge	73—146
William Gourley and Martin Ismler, Suburban	74—146
Joseph Mitchell and Frank Gates, Montclair	72—146
Thomas Rajoppi and Harold Fribberger, Summit	73—146
William Braid and Dr. R. R. R. Lauckner Jr., Upper Montclair	72—147
Walter R. Bourne and Courtin W. McGraw, Springdale	75—147
Martin Wallach and James Ellis, Plainfield	73—147
Charles Blaka and Marcus Mc-Garry, East Orange	73—147
Sam Brower and J. S. Bacheller, Rockaway River	75—148
Jack Beckett and R. D. Price, Yountakah	76—148
James Dante and J. W. La Vole, Braidburn	73—148
James Crabb and Fred Connell, Glen Ridge	74—149
Howard Sherwood and Charles F. Rogers, Morris County	75—149
Eugene Weber and Charles L. Pearce, Elmwood	75—150
E. M. Cooper and Nicholas Williamson, New Brunswick	78—150
Paddy Hand and Russell Hobllizell, Colonia	72—150
James Gordon and E. G. F. Arnott, Upper Montclair	73—150
Jack German and Jerry Ladue, Yountakah	74—150
Russell Jacobus and William Hayes, Point Pleasant	73—151
J. A. Taylor and B. M. Hollander, Mountain Ridge	78—152
Joseph Clark and Dr. E. R. Dillon, Raritan Valley	76—152
H. J. Sanderson and Harold A. Steiner, Hollywood	78—153
Brian Cockburn and R. H. Landsdell, Hackensack	78—153
Alex Simpson and George Appel Jr., Newark C. C.	73—153
Nick Simmonetti and Dr. F. Y. Maras, Sunnyfield	77—153
J. Maulty and Irving Thiel, Deal	78—153
J. S. Whitehead and O. L. Winston, Somerset Hills	80—154
John Alberti and Dr. Geo. Straussburg, Jumping Brook	77—154
Jack Richardson and W. B. Sullivan, Essex Fells	76—154
Frank Dowling and W. F. Siemon Jr., South Orange	82—154
Charles Parks and Walter D. Wood, Colonia	75—155
Arthur Straub and L. M. Brown, Maplewood	80—155
James Ferguson and J. F. McCaffrey, Spring Lake	75—155
Jack Heatly and H. C. Kayser, Echo Lake	79—155
Harry K. Smith and L. B. Haigh, Green Brook	79—155
George Main and George B. Reuckner, Maplewood	75—156
Walter Chinery and Philip Russell, Hydewood	80—157
George Milne and M. P. Dickenson, Springdale	76—157
Andrew Lapola and Thomas F. Mc-Walters, Greater Newark	76—157
Mike Comiskey and Robert N. Pryor, Shackamaxon	80—157
Louis Marfie and H. S. Jackson, Braidburn	80—157
Charles Lang and Richard Potter, Metuchen	79—158
Charles Pisano and C. A. Bill, Glen Ridge	80—158
William Ott and John J. Blinn, Canoe Brook	79—159
Gus Calimand and Anthony Appice, Greater Newark	78—160
Alex Scarn and John J. Leonard, Shackamaxon	81—159
Benjamin Parola and Roy Carri, Pennyfield	84—161
Eddie O'Connor and G. H. Gardner, Essex Fells	82—163
Peter M. Jamieson and George H. White, East Orange	80—163
Jess Snook and D. S. Elphick, Teterboro	78 No card
N. C. Matr and W. G. Wilkinson, Locust Grove	No card

PRO GOLF DATE SHIFTED.

Changed From Late in November to Oct. 31 for Qualifying.

The dates of the Professional Golfers' Association championship at the Cedar Crest Country Club, Dallas, Texas, originally set for late November, have been changed, it was learned yesterday.

Instead of being played late in November, the tournament will be held during the first week of that month, the qualifying round on Oct. 31 and the final round on Nov. 5. The date on which the metropolitan district qualifying round will be played has not been set owing to the absence of Charles Mayo, Secretary of the local P. G. A.

Mayo is expected to return from England within a few days and the committee will meet and decide when and where the local test will be played. At the present time it looks as if the No. 4 course at Salisbury will be selected for the test.

Sports of the Times

By JOHN KIERAN.

Copyright, 1927, by The New York Times Company.

JACK DELANEY tossed his light heavyweight crown out the window a short time ago and announced that he wished to be considered a registered heavyweight in future competition. The wisdom of this gesture will be tested this evening at the Yankee Stadium where the Bridgeport battler is scheduled to face Paulino, the wandering woodsman from the Pyrenees.

The Delaney forces are inclined to laugh at the Basque woodchopper, and perhaps they are right, but it would be just as well to defer any real outburst of hilarity until the argument is over. What if this queer bounder with the puzzling name should land a long overhand swing on the chin of Bridgeport's "mold of pugilistic fashion and glass of fighting form?" It isn't probable, but it is quite possible and it would leave J. Delaney Esq. in a sad predicament.

It will be remembered that the said Paulino had a recent meeting with Harry Wills, and that the said Wills took a hurried trip to the floor in the course of the evening. Jack Sharkey had a rather lengthy argument with this same Wills, and the Black Panther was still up and around when the referee disqualified him for any number of good reasons. It seems fair to assume that Paulino carries a punch and it is never safe to laugh at a man who carries a punch. He might land it.

A Curious System.

Judging from his bouts in this vicinity, Paulino's defense is of a peculiar and interesting type. Those blows that he doesn't block with his ribs he blocks with his chin. In the bout with Knute Hansen, he blocked mostly with his chin, and in his argument with Tom Heeney he blocked chiefly with his ribs. It didn't seem to make much difference.

Hansen managed to keep clear of Paulino's wild swings, but Heeney ran into one at the Garden and hit the floor so hard that his seconds looked under the ring to see if he had crashed through the platform. Being a chap of considerable courage, Heeney got up in due time and went back to work, but he made it his business to watch for flying furniture through the remainder of the evening.

It would be well for Jack Delaney to keep a sharp lookout in all directions when he gets into the ring tonight.

Another Puzzling Point.

There is another interesting problem with regard to the lumbering lumberman from the Pyrenees. Hansen hit him any number of rights and lefts on supposedly vital spots, and Paulino did nothing except grin. Heeney hacked away at him with enthusiasm and made no impression on the target. If the Basque was injured or even annoyed by these blows he kept the matter a dark secret. Which brings up the question: How hard does a man have to hit this Basque to bounce him at least once on the floor?

Perhaps Jack Delaney knows the answer. If he doesn't know it, the chances are that he won't make much progress in his hunt for heavyweight honors. There will be small credit in outpointing the Basque. Probably Benny Leonard could shed his coat and outpoint Señor Paulino in a brief bout, and Benny contemplates no assault on the heavyweight throne.

Delaney has a brisk bit of business before him. It isn't exactly a laughing matter for the Bridgeport boy. The last laugh might be given with a Spanish accent.

Muzzling the Loud-Speaker.

There was some sort of protest raised by the managers of Delaney and Paulino against broadcasting the fight at the Stadium this evening. Perhaps this was a move to gain publicity for the fight. If so, the object was attained. The coming clash between Jack Dempsey and Gene Tunney has overshadowed all other pugilistic events of the Summer season, and the Paulino-Delaney "ballyhoo" was languishing from lack of attention. The proposal to muzzle the loud-speaker was a happy thought from the point of view of publicity.

But if the fight managers are sincere in their belief that broadcasting has a frosty effect on the box office they are as far from the truth as Portland, Me., is from Portland, Ore. The radio has made sport fans of countless thousands—or is it millions?—who had little or no interest in Babe Ruth, Jack Dempsey and other athletic heroes until the world's series, the big fights and other sport events were put on the air.

Back Home Again.

Incidentally, the Giants are with us again, and they are not the same Giants who were sliding and slipping all over the diamond a month or two ago. They began to play real baseball on their recent Western trip and the results were encouraging.

As it stands now, the Polo Grounders have an outside chance for the pennant and they intend to make the most of it. Hornsby, Roush, Terry and Jackson have been hitting the ball with great fervor, and the pitchers have been doing well. If the good work continues the Giants may close a large part of the gap that separates them from first position during their home stay below Coogan's Bluff.

Unless they accomplish at least that much, they will find the odds against them because they finish with a long trip through enemy territory. The time to cut into the lead is when the Western teams come tearing into the Polo Grounds within the next few weeks.

A Family Quarrel.

Those who were wondering why the Pirates haven't moved ahead with greater speed were enlightened to some extent when news came from Pittsburgh that "Kiki" Cuyler had been fined $50 for failing to slide into a base in a recent game. That one of the outstanding stars of the team should be disciplined for lack of effort is rather startling at this stage of the race. The Cubs have failed to "crack," and the Pirates will need all the energy they can muster to get home in front. If they don't pull together they will be on the outside looking in when the world's series is staged.

Family quarrels deprived the Pirates of a pennant last year. When team-mates are fighting each other they haven't much left over with which to repulse common enemies. A $50 fine may not mean much to Cuyler, but it may mean a loss of a $5,000 share of the series melon to everybody else on the club. Which is something to consider.

News of Metropolitan Golf Clubs.

Local clubs that may be seeking ideas for novelty events and tournaments on their links will find an interesting suggestion or experiment in a story which was enthusiastically discussed yesterday in the locker room of the Glen Ridge Club, where the New Jersey open is being played.

It seems that some time ago Harry Rountree, a British amateur, undertook to play the best ball of the well-known professionals, Duncan and Ray, on the condition that he receive an allowance of 150 yards to use when and as he desired during the round. Of course it looked like a cinch for the pros.

Duncan started, so the story goes, with a deuce. Rountree was twenty-five yards from the green on his tee shot, and he declared himself in, deducting 25 yards from the allowance, thereby winning the hole.

And so on he went taking most of the holes. Seldom did he hole out, always getting up within five or six feet on his first putt and calling it holed, deducting the distance from his remaining handicap. At the end, Rountree was something like fourteen up and he still had almost two-thirds of his allowance left.

After hearing the story Lester Palmer, Executive Secretary of the New Jersey association, announced that he would challenge Tommy Armour and Bobby Cruickshank, remarking that he hoped that neither Tommy nor Bobby would stop to figure out his chances.

It now looks as though the qualifying test for the metropolitan section of the P. G. A. championship would be held on the Salisbury links the latter part of next month. While the course hasn't actually been decided upon, it has been offered by J. J. Lannin and most of the pros are said to be in favor of the idea.

Westchester Biltmore golfers will have an opportunity tomorrow evening of witnessing six amateur boxing bouts in a special ring outside of the clubhouse.

Following the special two-ball mixed foursome tournament at the North Shore Country Club on Saturday, members will hold a moonlight dance.

The Ridgewood (N. J.) Country Club will stage its second Tin Whistle tournament on Saturday. Scoring will be on a point system, on the following basis: 3 points for each hole in par; 5 for each in one under par; 10 for each in 2 under. The player with the greatest number of points wins.

Next Wednesday the caddie masters of Westchester will have their chance on the links, for then they will meet at the Oak Ridge Golf Club at Tuckahoe for their annual championship.

Johnny Farrell, the Quaker Ridge star, has just concluded arrangements whereby he will tour with Tommy Armour, American and Canadian open champion, playing exhibition matches in the East and Middle West. Johnny will take Bobby Cruickshank's place as Tommy's playing mate until late Fall, when Bobby will resume with Tommy on a trip to the West Coast.

As a result of its junior membership plan which permits youngsters to play as junior members until they attain the age of twenty-seven, the Cherry Valley Club has just taken in a very fine golfer in young Neal Fulkerson, who has won several invitation tournaments around the district during the last few years, but who thus far has failed to develop his full possibilities as a golfer.

No doubt the change to Cherry Valley will do him good for there he will have plenty of opportunity to play with golfers capable of making him play as he can play when in the proper mood.

HUGUENOT JUNIORS WIN YACHTING TITLE

Beat Bayshore Crew by 18 Seconds in Fine Race for Long Island Sound Crown.

BAYSIDE TRIO IS PUT OUT

Loses to Huguenot in Semi-Finals Where Bayshore Scores Over American Y. C. Youths.

By SEABURY LAWRENCE.

Special to The New York Times.

LARCHMONT, N. Y., Aug. 10.—Sailing home in a harassing finish with the Bayshore crew, the junior crew representing the Huguenot Yacht Club of New Rochelle was the winner today of the junior yacht racing championship of Long Island Sound by the narrow margin of 18 seconds, over a six-mile triangular course. It was a fine wind-up to a closely contested series, both boats in the final race being handled in a style that would have done credit to veteran helmsmen.

The Huguenot crew was made up of Louis Kenedy Jr., skipper; Frank Hekma and a third, very appropriately named sailor, Rushmore Mariner. Kenedy, 17 years old, and Hekma, 16, are both young skippers who have done good racing in the international six-meter class during the present season. Both the winning crew today and the runners-up will be sent to Marblehead late this month to take part in the Eastern Yacht Club junior title series.

By its victory the Huguenot crew takes the Pequot Trophy, emblematic of the junior championship of the Yacht Racing Association of Long Island Sound, and the members of both crews that reached the final received medals.

Emory Is the Captain.

The Bayshore crew was made up of Lloyd Emory, captain; John Wilbur and Robert Baylis.

More fine weather favored the younger generation today, although the races were sailed in a light southerly breeze that made the clever handling of light sails almost necessary in the winning of races.

Some of the best racing of the series was seen in the closing combat of the championships. In order to reach the final the Bayshore crew defeated the American Yacht Club trio in two straight races, the second of which, sailed this morning, resulted in a close finish in which Bayshore beat out the Americans by 18 seconds.

All of the races were sailed over triangular courses of about six miles, which insured one windward leg in each race. Huguenot, which had beaten Cedarhurst yesterday to reach the semi-finals today, defeated the Bayshore crew in two straight heats to reach the final.

Kenedy's Crew Scores Easily.

The first contest was easy for the Huguenot trio, Skipper Kenedy's boat leading all the way and winning by almost a minute. These events were sailed in Victory boats. In the second race, however, the sloops were almost overlapped at the finish, a last-minute setting of the spinnaker by Kenedy getting his boat home in front of the Bayside boat.

After a rest the Huguenot and Bay Shore crews came out for the final, using interclub sloops. In the first of the final heats Skipper Kenedy's crew had the Wee Betty and the Bay Shore crew the Babette. These are two of the crack boats of the class.

The first race took the two sloops on a beat to a mark off Prospect Point on the Long Island shore, then a reach to the buoy northeast of Execution Light and another reach to the committee boat off Larchmont.

The Huguenot won this heat rather easily, working into a lead on the windward leg and holding her advantage to the finish, winning by almost a minute.

Following this, the crews changed boats, Huguenot taking the Babette and Bay Shore the Wee Betty for the second race.

Huguenot Boat in Lead.

The course was changed giving them a broad reach eastward from the committee boat to the Scotch Caps buoy, a windward leg to a mark off Weeks Point on the Long Island shore and a run to the finish line.

The Huguenot boat, after a luffing match, took the lead and rounded Scotch Caps 40 seconds ahead of the Bay Shore candidate. Both took a couple of tacks to make the weather mark out in the Sound and at the turn the Huguenot boat had increased her lead to 1 minute 5 seconds.

It seemed to be all over, but on the run with spinnakers for the finish line the Bay Shore sloop sailed down on top of the Babette until she was almost alongside. Then followed a long luffing match, with Babette taking the Bay Shore entry well to the westward, off the course.

Kenedy finally thought he had gone far enough, jibed his boom over and ran for the finish with his spinnaker drawing well. It was close, but Kenedy was able to hold his advantage and win by 18 seconds. There was a considerable gymnastic display on the winning boat after she had crossed the line and a great tooting of whistles by surrounding craft.

GOSSOON CAPTURES MANHASSET TROPHY

Wins Cup in Series of Races Staged Off Marblehead—Scores 28 Points.

PUFFIN FINISHES SECOND

Fails to Catch Up With Gossoon in Point Score, but Wins the Final Event.

Special to The New York Times.

MARBLEHEAD, Mass., Aug. 10.—The Puffin, representing the Indian Harbor Yacht Club of Greenwich, Conn., today won the final race for the Manhasset Bay challenge cup. The Puffin, owned by Junius Spencer Morgan, is generally believed to be the fastest light-weather 20-rater developed this season and the most dangerous contender that the Long Island Sound Class R yachtsmen have so far sent to Marblehead. The Puffin won a clear-cut victory over her nearest competitor for the historic trophy and by her victory finished second in the Manhasset Bay challenge cup competition of 1927.

The Puffin defeated Charles Francis Adams's Gossoon by 1 minute and 15 seconds today, but the Adams craft finishes the series as the winner. The famous yachting trophy reverts back to the Eastern Yacht Club, which first brought it to Marblehead after years of effort two years ago. The Gossoon with a first and two seconds made by far the best showing in the series and defeated the Puffin by four points.

The two boats which were forced to draw out of yesterday's race were able to race this morning. The Elies, fortunately, had a spare mast which had recently been replaced by the spare which was carried away yesterday. The repairs on the mast of the live Yankee were also completed before the start, although it took all-night work on the part of the yards to complete the tasks.

The boats started with spinnakers set but soon had them down. The Puffin got out ahead soon and reached very fast in the light airs. The live Yankee was in second place for a while, but fell back. The Gossoon then finished an easy second to the Puffin and clinched the trophy.

In the afternoon the Puffin and Gamecock competed in the Boston Yacht Clubs annual Marblehead midsummer race week regatta. A fleet of 285 boats was timed as crossing the starting line. Puffin finished third in the R Class.

The summaries:

MANHASSET BAY CHALLENGE CUP.
Class R. 10 Miles.

Name.	Owner.	Club.	Elapsed Time.
Puffin, J. S. Morgan Jr., Indian Harbor Y. C.			1:44:06
Gossoon, C. F. Adams, Eastern Y. C.			1:46:06
Live Yankee, Aanlesquam Y. C., C. A. Welch			1:46:40
Bonnie Kate, Morton Adams, Nahant Dory Club			1:46:50
Rebel, Boardman and Mocha, Corinthian Y. C.			1:47:17
Gypsy, Jeanie Paine, Pleone Y. C.			1:48:32
Yankee, J. W. Alker, Manhasset Bay Y. C.			1:48:50
Elies, C. P. Curtis, Boston Y. C.			1:49:00
Gypsy, Chandler Hovey, Beverly Y. C.			Withdrawn
Shrew, F. H. Prince, Non Skier			Withdrawn
Y. C. France			D. N. S.
Point Seven, Gansevoort Peirce			Puffin 24; Live Yankee, 19; Rebel, 16; Bonnie Kate, 15; Yankee, 13; Elies, 11; Shrew and the two Gypsy, 10 each.

BOSTON Y. C. RACE.
Class R. 10 Miles.

Rebel, Boardman & Mocha	1:36:09
Gossoon, C. F. Adams	1:36:35
Puffin, J. S. Morgan	1:37:05
Elies, C. P. Curtis	1:37:25
Gansevoort, Walter Bowes	1:37:44
Gypsy, Chandler Hovey	1:39:07
Shrew, M. H. Prince	1:40:00
Gypsy, F. C. Paine	1:40:30
Shrew, F. H. Prince	1:40:34
Mary, C. H. W. Foster	1:40:35
Rewaida, Wm. H. Bent	1:41:13
Live Yankee, C. A. Welch	1:42:21
Bonnie Kate, Morton Prince	Disabled

TIE OCCURS IN 1-DAY GOLF.

Smart and Stranahan in Low Gross Deadlock at 151 at Stamford.

Special to The New York Times.

STAMFORD, Conn., Aug. 10.—Eighty players took part today in the thirty-six-hole one-day golf tournament at the Woodway Club here. George Smart of the Wampanoag Club, Hartford, and R. A. Stranahan of Shorehaven tied for low gross with 151. Smart played his morning round in 72, one stroke over par. They will play off later.

The prize for low net went to J. Lewis Jr. of Shorehaven, with 137. J. A. McHugh of the Pinewood Club, Danbury, won the prize for low net for eighteen holes with 67. Second low gross prize for thirty-six holes went to John Sill of Weathersfield with 157, and second low net for thirty-six went to R. Cummings of Meadowbrook, with 140.

Final
Clearance of
Business Suits
AT ALL STORES

$38.50
were $50 and $55

$43.50
were $60 to $85

The suits in this sale were taken from regular stock and sharply reduced from former prices to effect an immediate disposal. Majority of woolens are suitable for autumn wear—handsome, sturdy, tailored "in the New York manner."

Clearance of Broken Lots
$29.50
were $50 and $55
Suits At Six Stores Only
76 Nassau St. | 34th and Broadway
241 Broadway | 381 Fulton St., B'KLYN
24th & Broadway | 800 Broad St., NEWARK

Clearance of
Showerproofed Topcoats
At Four Stores Only
10 Cortlandt St. | 34th and Broadway
42nd and Madison | 24th and Broadway
$29.50 were $35 and $45
$39.50 were $45 to $65

Small charge for alterations

Weber and Heilbroner
CLOTHES · SHOES · HABERDASHERY · HATS
*241 Broadway | *8th and Broadway | Nassau and Spruce
345 Broadway | *42nd and Madison | *10 Cor'dt—179 B'way
9th and Broadway | *34th and Broadway | *30 Broad
*24th and Broadway | 7 Wall Street | *Nassau and John
BROOKLYN: *381 Fulton St., Borough Hall
*Clothing at these stores
NEWARK: *800 Broad Street

FINAL CLEARANCE SALE
Entire Stock Reduced
MEN'S SUITS
TOP COATS
and OVER COATS
1/2 OFF
Formerly $65. to $100.
NOW $32.50 to $50.
A small charge will be made for alterations
Iverson & Munson
10 East 44th Street
New York, N. Y.

Paulino Will Meet Delaney Tonight

DELANEY-PAULINO IN CLASH TONIGHT

Self-Deposed Light Heavy King and Basque to Meet at Yankee Stadium.

40,000 CROWD EXPECTED

Bridgeport Boxer Rules a 7-5 Favorite and on Form Figures to Win 15-Round Bout.

Jack Delaney, having cast aside his light-heavyweight crown, enters the heavyweight lists tonight in the ring at the Yankee Stadium, facing Paulino, the Basque woodchopper, in a bout scheduled for fifteen rounds.

The last barrier to his entrance into the heavyweight field was removed yesterday when Delaney mailed to the State Athletic Commission his written surrender of his 175-pound title.

On the result of the bout tonight Delaney will either stand or fall. The contest is expected to attract a crowd of about 40,000 fight fans, and a gate of about $200,000. Interest in the event, though quiet, if surface observations count for anything, is expected to pick up with favorable weather today and a tremendous last-day sale is anticipated. The significance of the battle, its importance in relation to future activities among the heavyweights, and the popularity of the prospective ring rivals and the promise of one of the most exciting ring struggles of recent years, all combine to justify the expectation that a large crowd will witness the impending struggle.

Delaney yesterday ruled a favorite to beat Paulino, as he has practically since the match first was signed. The lad who surrendered his light-heavyweight title to seek the heavyweight honors was established the favorite at odds of 7 to 5, but there were indications of a rush of Paulino money which is expected in some quarters to hammer the odds down and send the rivals into the ring at even money.

Delaney Is Confident.

The result of the struggle means a lot to both principals. Delaney can go on to a battle with Jack Sharkey in Madison Square Garden this Winter in Promoter Tex Rickard's first heavyweight elimination for the 1928 season, if he beats Paulino. The Spaniard, on the other hand, will propel himself right into the Sharkey match if he accomplishes the downfall of Delaney. Both Delaney and Paulino, as well as Sharkey, are being held in reserve under agreements with Promoter Rickard as possible substitute material in the event of emergency overtaking the Tunney-Dempsey battle in Chicago on Sept. 22, so that an additional incentive for an exciting battle is provided.

Delaney will enter tonight's battle better equipped physically than he was the night he went down to defeat before Jim Maloney in the Garden, and with a renewed confidence in his ability to win. The Bridgeport ring idol has boxing speed and skill, hitting strength and accuracy and experience and resourcefulness on his side. He is one of the greatest right-hand hitters the ring has known in modern times. He is one of the most deliberate, cool, calculating boxers active today. He will match these requisites against the primitive strength, the unrequited courage and the unquenchable spirit for battle that Paulino boasts.

Whether the superb boxing and sharp, destructive hitting of Delaney can tame the man who has been nicknamed "the lion of the Pyrenees," or whether the wonderful fighting heart and tremendous strength of Paulino will determine the result, is the question which contributes not a little to the interest in the struggle. Delaney figures on form to win, but he will have to be a far different Delaney than the Delaney which faced Maloney in the Garden. Paulino's chances for victory rest in his ability to stand up under the sharp, crushing blows of his rival, or the tormenting, cutting jabs and hooks of Delaney, and weaken Delaney with the vicious drives of which Paulino is capable.

Both Men in Fine Shape.

Both boxers yesterday were reported in shape for the battle. Delaney came to town and, after mailing off his written surrender of the 175-pound title to the commission, went through a brisk workout of eight rounds in the gymnasium of the Garden. He was tanned a dark brown from his long siege of training in the New Hampshire woods and made a distinct impression on a crowd of about 800 as he skipped the rope for two rounds, punched the heavy bag for two rounds, shadowboxed and went through a session of calisthenics. In bag-punching Delaney twice sent the inflated leather sailing from its moorings under hard drives. After the workout Delaney weighed 176 pounds.

Paulino completed training at his camp in Summit, N. J., and his advisers expressed satisfaction with his condition. Manager Al Mayer was particularly pleased to be able to report that the boil on the Spaniard's right arm was healing rapidly and that the swelling to his left thumb was disappearing. Paulino was reported at 192 pounds, his normal weight.

The physical measurements of the men follow:

Delaney.		Paulino.
27	Age	20
170	Weight	192
5 ft. 11¼ inches.	Height	5 ft. 11 inches
41½	Chest Normal	42
46	Chest Expanded	46
31	Waist	32
7½	Wrist	8
14	Biceps	16
10	Ankle	10½
15	Thigh	22
13	Forearm	14
13½	Calf	17
16½	Neck	17

The supporting card promises plenty of action. Dave Shade, crack California middleweight, is to battle Joe Anderson, another Westerner, in the ten-round semi-final. In the first ten-round bout Sammy Vogel, Harlem lightweight, will match his cleverness against the punch of Hilario Martinez, Spanish lightweight. Dick Fullam and Felix Sportelle are paired for the four-round opener.

7 BIKE RACES TOMORROW.

Georgetti Among Stars Who Will Compete at Velodrome.

Seven races are scheduled for the New York Velodrome tomorrow night. Four of the events will be for professionals and three for amateurs. What many consider to be the feature race will be the thirty-mile motor-paced event. In it Franco Georgetti, Theodore Wyndsau, Rene Boogmans and other well known riders will compete.

American Teams Will Develop A New Type of Soccer Attack

Plan to Use Combination of Carpet and Rushing Style of Game in Coming Season—Limitation on Importation of Foreign Stars Big Factor in Causing Shift in Method of Play.

With the soccer players of the various clubs getting in condition for the coming season, which is right at hand, and the importation of foreign stars being restricted, there is every indication that a great change will be seen in the brand of soccer put on view. This will be especially true in the pro clubs.

The great alteration is expected to be found in the attack. In the past, and right up to the close of last season, the leading clubs of the country, at least in the pro circuits, were relying mainly on the European style of play for goal scoring. The carpet game was in vogue, calling for an intricate system of passing which could be effectively operated only when each man taking part in the play was stationed at his post at precisely the right time. Thus, several men wove in and out of the play, the ball always advancing toward the enemy citadel.

Not always was the line of march a direct one. That would give the defending backs too good a chance to break it up, but there were short kicks to the side and others at an angle. The work was pleasing to the eye and when well done had a certain degree of deceptiveness that more often than not confused the opposing side to such an extent that the only effort to block the ball was that made by the goal-tender.

The first time this carpet game was shown in all its glory was two seasons ago when the St. Louis eleven, which held the Western championship, came East to Ebbets Field to play Bethlehem, Eastern champion, for the pro honors of the country. The East went in exclusively for the carpet game, and the West relied entirely on a strictly American attack—rushing the ball directly at the goal without resorting to intricate passing. The St. Louis players booted the ball for long gains, while the Easterners' kicks generally were short and low.

As the shortest distance between two goals is a straight line, it would seem that the Westerners, charging down the field, would have had the better chances of carrying off the game, but when the final whistle blew and the auditing of goals was completed, it was found that the East had outscored the West better than two to one. Experts gave some thought to the result, but it was agreed by all that the carpet-weaving manner of advancing the ball was the best, and would have to be adopted by all clubs with national championship aspirations.

To a marked degree that very thing was done, and last year two clubs employing this attack met in the final. Each had perfected a stout defense against the short-passing style, and the result was that neither side could break through very often, and the ball spent most of the game bouncing from toe to toe in the centre of the field. Not all of the spectators were elated over these tactics, and again the experts called a consultation.

Nothing tangible was done until the recent meeting of the International Football Federation in Europe, when the ruling was made concerning the transfer of pro players from one country to the other. The act deprived the United States of its opportunities to capture new foreign stars, and it immediately became obvious that the carpet style of play would take a slump here this year. The reasoning is only logical; the best exponents of the carpet game are Europeans, and with only a few additions from across the ocean to American teams, the play is bound to fall off in effectiveness.

What will follow is problematical, but it seems only reasonable to expect the new type of attack to be half-way between the European and American brands. That is, there will be some short and fast passing, but there will also be a large amount of direct-to-the-goal attacking. The new style will have a dash and daring that has not marked the European brand nor the old American style, and the result will be that soccer will be a faster game and will attract larger followings.

DEMPSEY WILL ASK FOR 15-ROUND BOUT

Manager Flynn to Appeal for Extension by the Illinois Board in Tunney Battle.

161,000 TICKETS ORDERED

Rickard Underestimated Capacity of Soldier Field—Gibson Inspects Training Sites.

A longer fight for the world's heavyweight title in Chicago on Sept. 22 and before a greater crowd than was at first calculated will materialize when Gene Tunney defends his championship against Jack Dempsey, if the expectations of Promoter Tex Rickard and Leo P. Flynn, manager of Dempsey, be fulfilled.

During a visit to Madison Square Garden yesterday Manager Flynn announced his intention of requesting the boxing authorities of Illinois to make an exception in the case of the Tunney-Dempsey quarrel and establish the maximum number of rounds at fifteen instead of ten. To accomplish this it would be necessary to revise the law by special session of the Illinois Legislature, since the statute now specifies ten as the maximum number of rounds. Manager Flynn was not concerned, apparently, with that more or less important detail. He announced he had wired Dempsey of his intention of seeking a fifteen-round battle.

Contrary to expectations Flynn is not going to Chicago Saturday with Promoter Rickard. The former champion's manager made this known yesterday, and it may or may not be significant.

161,000 Tickets Ordered.

Rickard had word yesterday from his headquarters in Chicago that tickets to the number of 161,000 will be printed for the fight. 11,000 in excess of the 150,000 Rickard originally calculated to be the maximum capacity at Soldier Field. The promoter added the conviction that the bout will be a sell-out, too.

Rickard also revealed that he has been advised an extra train will be provided over the New York Central for fight fans leaving this city for Chicago the day before the battle. The train will leave here at 5:45 P. M., Standard Time, and will be a twenty-hour train, with equipment similar to the Twentieth Century, which will leave in sections. The additional train, Rickard said, will leave Chicago for New York at midnight after the fight.

Gibson Inspects Sites.

CHICAGO, Aug. 10 (AP).—Billy Gibson, manager of Gene Tunney, started on a tour of inspection of prospective training camp sites for the world's heavyweight champion today, with indications that a spot would be chosen before the end of the week.

Gibson said the site he selected would be in the open country, preferably near a body of water and not too far away from a golf course. He visited Libertyville, a village forty miles northwest of Chicago, this afternoon, and also inspected Beverly Gardens, a roadhouse about twelve miles south of Chicago's business district.

The champion's manager was favorably impressed with Libertyville, which is a rolling farming country about six miles west of the Lake Michigan shore.

Gibson created somewhat of a surprise when he announced that no matter where the champion trained there would be no admission charge but that the public would be permitted to watch Gene in most of his workouts.

"It isn't worth the bother to charge admission," Gibson said. "Besides, there will be some days when Gene will want to work in private. We could not very well charge the fans one day and then close the gates the next."

Gibson expects to remain here several days and, after making his decision on a camp site, to return East and bring Tunney back. He said Tunney was in shape to step into the ring tomorrow if necessary, as he has been putting in a lot of good work at Speculator, N. Y.

NEWBURGH 200 WON BY MISS LINDSTROM

Captures Free Style Event in 2:32 1-5, and Also Takes 100 Yard Back Stroke.

MISS TWADELL IS VICTOR

Other Events Go to Miss Ursprung and Miss Lawson—Crowd of 10,000 Witnesses Program.

Special to The New York Times.

NEWBURGH, N. Y., Aug. 10.—Two brilliant victories by Miss Lisa Lindstrom, fourteen-year-old star of the Women's Swimming Association of New York, featured a water carnival under the auspices of the Newburgh Chamber of Commerce, held over a 50-yard course in Orange Lake this afternoon before a crowd of 10,000. All contenders represented the New York Club.

Miss Lindstrom defeated in the 100-yard back stroke match Miss Elaine Delany, metropolitan outdoor champion at this style of swimming, gaining the decision by two yards in 1:22 1-5.

Then Miss Lindstrom came through from scratch in a 200-yard free style handicap in the remarkable time of 2:32 1-5, leading home by five yards Miss Eleanor Holm, the runner-up from the 5-second mark.

The 100-yard breast stroke handicap provided a surprise. Miss Dorie Lawson, allowed seven seconds, all but retained to the end her starting lead on Miss Eleanor Holm, the scratch girl, touching six yards ahead of the latter in 1:33 4-5.

Miss Ethel Ursprung and Miss Kathryn Brown provided a stirring duel in a 100-yard free style handicap. Miss Ursprung, at the honor post, overtook at 25 yards her rival, given a one-second start, and it was a neck and neck battle thereafter. Miss Ursprung won by inches in 1:12.

Miss Emma Twadell, an eleven-year-old water sprite, earned the laurels in a 200-yard handicap for girls under fourteen. Allowed thirty seconds, she swam in 3:31 3-5 and finished three yards ahead of Miss Edith Barnhart, in receipt of fourteen seconds, who was second.

The summaries:

200-Yard Swim (Handicap)—Won by Miss Lisa Lindstrom, W. S. A. (scratch); Miss Eleanor Holm, W. S. A. (5 seconds), second; Miss Eleanor Madigan, W. S. A. (11 seconds), third. Time—2:32 1-5.

100-Yard Swim (Handicap)—Won by Miss Ethel Ursprung, W. S. A. (scratch); Miss Kathryn Brown, W. S. A. (1 second), second; Miss Kathleen O'Neil, W. S. A. (3 seconds), third. Time—1:12.

100-Yard Breast-Stroke Swim (Handicap)—Won by Miss Dorie Lawson, W. S. A. (7 seconds); Miss Eleanor Holm, W. S. A. (scratch), second; Miss Kathleen O'Neil, W. S. A. (16 seconds), third. Time—1:33 1-5.

200-Yard Swim (girls under 14; handicap)—Won by Miss Emma Twadell, W. S. A. (30 seconds); Miss Edith Barnhart, W. S. A. (14 seconds), second; Miss Rita Brevetti, W. S. A. (scratch), third. Time—3:31 3-5.

100-Yard Back-Stroke Swim (Match)—Won by Miss Lisa Lindstrom, W. S. A.; Miss Elaine Delany, W. S. A., second. Time—1:22 1-5.

CLAIM RECORD FOR BORG.

Officials Clock Swimmer's Half Mile in 10:28.8 in Sweden.

STOCKHOLM, Aug. 10 (AP).—Arne Borg, the Swedish swimmer, in swimming a half mile at Nassjo today, was clocked as covering the distance in 10 minutes, 28.8 seconds. Officials claim this to be a world's record.

HAGENLACHER IS VICTOR.

Beats McDonald, 400-117, in 18.2 Match and Has Lead of 1,600-370.

Eric Hagenlacher won the fourth block of his special exhibition 18.2 balkline billiard match with Joe McDonald at the Fourteenth Street Academy last night, 400 to 117, and stretched his lead to 1,600 to 370.

Hagenlacher is laying for 2,000 points against 700 for McDonald. Last night's encounter required eighteen innings, with Hagenlacher making a high run of 112 against one of 33 for McDonald. The final block will be played tonight.

COURTNEY STOPS GANS IN THE 10TH

Oklahoma Boxer Scores a Knockout in Their Bout at Ebbets Field.

ROBERTI STOPS O'CONNELL

Italian Giant Ends Bout in Second Round—Roper Halted by Mayo in Eighth of Semi-Final.

By JAMES P. DAWSON.

Georgie Courtney, Oklahoma's prevaricating young middleweight, knocked out Italian Joe Gans, Brooklyn veteran, last night in 1 minute and 22 seconds of the tenth and final round of their bout at Ebbets Field before a crowd of about 8,000 fight fans. If appearances count for anything, the outcome wrote finis to the Italian's career.

Fate decreed that the man who started Gans in his first fight eighteen years ago at the old Pelican A. C. must be the man to count over the Italian and to stay the hand of his conqueror. After Gans had struck pluckily at the count of seven, Courtney rushed across the ring with a left hook poised for the jaw, which never landed.

McAvoy, seeing Gans stagger broadly toward a neutral corner, in the evident belief that he was going to his own corner at the end of the round, grabbed Courtney's loose right wrist in a vise-like grip and swung the youngster out of position, to keep him from landing an unnecessary blow.

The fight was nothing from a competitive standpoint. It was notable only for the courageous stand Gans made and the unsuccessful efforts of Courtney to make short work of his rival.

Courtney, outboxed and outfought Gans all of the way, and won every round up to the finish.

Courtney weighed 158¼ pounds and Gans 159.

Referee Ends Semi-Final.

Harold Mayo, promising heavyweight of Bayonne, 177 pounds, knocked out Jack Roper, 191 pounds, Los Angeles heavyweight, in the eighth round of the scheduled ten-round semi-final. Referee Johnny Mario stopped this battle after forty-five seconds of the eighth round, when Roper was bleeding profusely from a severe cut on the lower lip.

The crowd didn't take kindly to the referee's intervention, but Mario acted wisely and timely, for Roper's injury became more dangerous as the bout progressed.

The rare spectacle of a substitute fighter going through to victory was furnished in the last of the ten-round events when Al (Rube) Goldberg, 124½ pounds, Bronx featherweight, hammered out a decision over Pancho Dencio, 121½, Filipino, in a slashing encounter.

Roberti Is Impressive.

Roberto Roberti, Italian giant, who has aspirations to the heavyweight title, made Daniel O'Connell, Celtic gladiator, his second victim in as many appearances here, when he knocked out O'Connell in the second round of their scheduled six-round encounter.

Referee Johnny McAvoy stopped this encounter after 1 minute and 27 seconds of the second round, when he was satisfied that O'Connell was outclassed.

In an emergency four-round battle which followed, Archie Cross, Niagara Falls light-heavyweight, knocked out George Berger of Bayonne in the third round.

The opening four-rounder brought together Joe Minal, Greenwich Village featherweight, and Mike Vindelle of the Bronx. It ended after 1 minute and 54 seconds of the first round when the referee stopped hostilities after Vindelle had been floored twice.

MARULLO BEATS McCARTHY.

Walker and Konchina Score First-Round Knockouts at New Haven.

NEW HAVEN, Conn., Aug. 10 (AP).—Tony Marullo of New Orleans received the referee's decision here tonight over Pat McCarthy of Boston in a slow ten-round bout. Marullo weighed in at 174 and McCarthy at 183 pounds.

Al Walker of New Haven knocked out Al Schoener of Hartford in the first round of the semi-final. Schoener was substituting for Joe Ray of New York, who wired at the last moment that he had injured himself in training.

Frankie Konchina of New York knocked out Joe Smith of Hartford in the first round.

NELSON WANTS TO REFEREE

Former Lightweight Champion Seeks Job for Dempsey-Tunney Bout.

CHICAGO, Aug. 10 (AP).—Oscar Matthew (Battling) Nelson, once lightweight champion, and now one of the leading property owners of Hegewisch, a Chicago suburb, is among those who would like to referee the Tunney-Dempsey heavyweight championship battle on Soldier Field, Sept. 22.

Nat appeared before the State Athletic Commission today and applied for a referee's license.

Braddock Victor Over McLaughlin.

WEST NEW YORK, N. J., Aug. 10 (AP).—James J. Braddock of North Bergen, received the newspaper decision tonight over Vic McLaughlin, of New York, in a three ten-round bout here tonight. Braddock weighed 120 to 116 for McLaughlin. In the semi-final, Freddie Huber, of North Bergen, out-pointed Al Maresca, of Jersey City.

Benny Bass Outpoints Farr.

CLEVELAND, Aug. 10 (AP).—Benny Bass of Philadelphia, featherweight, won the decision over Johnny Farr of Cleveland in a ten-round bout at the Olympic Arena here tonight. Sammy Dorfman of New York gained the decision over Tony Ross of Detroit in the eight-round semi-final. Dorfman, weighing 126, gave away 4½ pounds.

Hughes Portland Qualifying Leader.

PORTLAND, Maine, Aug. 10 (AP).—Arthur Hughes of Portland turned in the low qualifying score of 77 in the Maine amateur golf championship at the Portland Country Club course here today. Porter Wilson of York, defending champion, failed to make the championship division.

KFRC TO BROADCAST AIR RACE TO HAWAII

San Francisco Station Will Relay Reports From Ships on Progress of Planes.

TO STAY ON AIR ALL NIGHT

Musical Program Will Be Given Part of the Time—Baby Parade on Radio for First Time.

The radio audience will be kept in touch with the progress of the sixteen planes which will compete tomorrow in the Dole air race to Honolulu through Station KFRC, San Francisco. The planes will leave at noon from various California fields, and as they are signaled by ships along the route the information will be flashed to the various stations of the Radio Corporation of America on the Pacific Coast and in Hawaii, and thence to KFRC, where it will be broadcast.

The station will remain on the air throughout the day and night, providing a program of music from midnight Friday to 7 A. M. Saturday, which will be interrupted as information is received of the location of the competing planes. The broadcasting will continue until the conclusion of the race.

The annual baby parade at Asbury Park, Aug. 31, will be described over the radio by Graham McNamee, according to an announcement yesterday. This is said to be the first time a description of such an affair has been sent out to the radio audience. Mr. McNamee will be in the official box at Governor Moore.

In his description of the floats and burlesques he will pay particular attention to the musical divisions, which will include competitors from many districts for the national baby parade crown. This will help to keep interested persons informed regarding their home-town entrants.

A description of the heavyweight bout between Jack Delaney and Paulino Uzcudun will be broadcast direct from the Yankee Stadium by Station WABC. The station will go on the air at 9 o'clock and will carry accounts of the preliminaries. The announcers will be Louis Magnoli and James Lindy.

Federal Radio Commissioner O. H. Caldwell revealed yesterday that considerable radio interference was being experienced in the New York district through the intersection of the waves employed by the naval authorities, commercial radio companies and the broadcasting stations transmitting in the higher channels. "Numerous letters received by the Federal Radio Commission from broadcast listeners in the New York area," said Mr. Caldwell, "complain that their reception of programs from WEAF, WJZ and WMYC are continually being broken up by code messages transmitted from ships. On the other hand, the naval authorities in Washington report that their operators on ship and shore stations have repeatedly detected severe interference on the 600 meter wave, which they attribute to the upper channel broadcasters in New York."

CONTRACT AIR MAIL SHOWS HEAVY GAINS

Eleven Routes Carried 154,630 Pounds for $448,123 in Three Months.

Special to The New York Times.

WASHINGTON, Aug. 10.—Eleven contract air mail routes in the United States carried 154,630 pounds of mail during May, June and July, for which the contractors received $448,123.80. Postmaster General New said today that the figures showed big increases in both June and July over May, and that their success was significant when compared to the subsidized routes of Europe.

In May, 46,153 pounds of mail were carried, for which the contractors were paid $130,755.10. In June, 55,026 pounds were carried for $152,203.84, and in July, 53,533 pounds, for $145,153.86. The loss in July was accredited to the fact that the month had twenty-five business days, as compared with twenty-six in June. Notwithstanding that fact, July's receipts represented a 10.9 per cent. increase over May, while June receipts were 10.3 per cent. greater than those of May.

Statistics gathered by Second Assistant Postmaster General Glover show that the total postal matter handled by seven air mail companies operating from Le Bourget Field, Paris, in March this year, amounted to less than 900 pounds, while in April the total was 4,900 pounds.

The heaviest mail in the United States was on the route between Salt Lake City and Los Angeles, operated by the Western Air Express, Inc. In May, this route carried 15,213 pounds, which brought the contractor $45,682; June, 17,170 pounds, bringing $51,380.66, and July, 17,890 pounds, bringing $53,-171.13.

The figures for other routes were:

Boston to New York: contractor, Colonial Air Transport, Inc.—May, 1,690 pounds, $4,770.19; June, 2,803 pounds, $7,903.37; July, 2,222 pounds, $6,097.80.

Seattle to Los Angeles: Pacific Air Transport, Inc.—May, 5,325 pounds, $15,042.53; June, 6,196 pounds, $17,-643.26; July, 6,764 pounds, $18,648.82.

Chicago to Minneapolis: Northwest Airways, Inc.—May, 2,197 pounds, $5,831.12; June, 3,750 pounds, $7,866.-46; July, 2,505 pounds, $5,867.85.

Cleveland to Pittsburgh: Curtiss Ball—May, 1,769 pounds, $5,268.28; June, 1,902 pounds, $5,975.06; July, 2,206 pounds, $6,078.84.

Cheyenne to Pueblo: The Colorado Airways, Inc.—May, 2,978 pounds, $8,619.75; June, 2,443 pounds, $10,-528.62; July, 3,537 pounds, $10,809.97.

Red Beats Velker's Slayer in Jail.

Copyright, 1927, by The New York Times Company.
By Wireless to The New York Times.

WARSAW, Aug. 10.—Kowarski, the youthful murderer of Soviet Minister Voikof two months ago, has been severely beaten by a Communist prisoner during the recreation hour in the Grandzen Penitentiary, Riwarski, who is serving a life sentence, was struck a number of times with a heavy iron rod before the guards came to his rescue. The assailant said he wanted to revenge Mr. Voikof's comrade's death and regretted the interference by the prison authorities.

Today on the Radio

OUTSTANDING EVENTS ON THE AIR TODAY

8:00 P. M.—Light opera. The Mikado—WEAF and eleven stations.
8:05 P. M.—Radiotrons Orchestra—WJZ and five stations.
8:15 P. M.—Organ recital—WFBL.
9:00 P. M.—Mike Mate Quartet—WJZ and eight stations.
9:00 P. M.—Dempsey-Paulino boxing bout from the Yankee Stadium—WABC.
9:00 P. M.—Cliquot Club Eskimos—WEAF and thirteen stations.
9:30 P. M.—Stadium Philharmonic concert—WJZ and eight stations.
10:30 P. M.—Song recital—WEAF, WGR, WFI, WWJ.
10:30 P. M.—Minstrel Aces Trio—WOR and WHAS.

TIME-TABLE OF DISTANT STATIONS

Aug. 11, 1927—Eastern Daylight Saving Time.

EASTERN STATIONS.

Call	Meters	Kilocycles	
WBAL	246	1,220	Baltimore—12 P. M.
WNAC	256	1,170	Boston—8:45 A. M.-12; 1-5 P. M.
WEEI	476	630	Boston—8:45 A. M.-12; 10:30 P. M.
WGR	319	940	Buffalo—12 P. M.
WCAU	395	760	Philadelphia—8:30 P. M.
WEAF	492	610	Cincinnati—7 P. M.-1 A. M.
WTAM	389	770	Cleveland—8 P. M.-1 A. M.
WWJ	517	580	Detroit—7-11 P. M.
WGBS	286	1,050	New York—8 P. M.-1 A. M.
WTIC	476	630	Hartford—12 M.-1; 6:30-11 P. M.
WEAK	360	833	Lynn—12 P. M.
WIP	508	590	Philadelphia—6-7:30; 8-12 P. M.
WOO	508	590	Philadelphia—8:45 A. M.-12; 7:30-9; 10:30-11 P. M.
WFI	405	740	Philadelphia—8:45 A. M.-12; 1-2; 3-4; 10:30-12 P. M.
WCSH	337	890	Portland—8 A. M.-12; 3-5; 7-11 P. M.
WJAR	306	980	Providence—8:30-11 P. M.
WCAE	462	650	Pittsburgh—12 P. M.
WHAM	278	1,080	Rochester—8:30-11 P. M.
WSYR	570	526	Syracuse—12 P. M.
WRC	469	640	Washington—6:45-7:30 A. M.; 12:45-2; 7-11 P. M.
WTAG	268	1,080	Worcester—10:30 A. M.-2; 7:30-12 P. M.

CHICAGO.

WGES	250	1,200	Chicago—8:30 A. M.-12 P. M.
WLIB	306	980	Chicago—8-8:30; 12 P. M.-1:45 A. M.
WMAQ	447	670	Chicago—8 A. M.-12 P. M.
WBBM	226	1,330	Chicago—8 A. M.-12 P. M.
WCFL	448	670	Chicago—7:30 P. M.-2 A. M.
WENR	266	1,130	Chicago—8-11 P. M.
WGN	302	990	Chicago—8-11 P. M.
WJJD	448	670	Chicago—8 P. M.-1 A. M.
WLS	345	870	Chicago—7-9 P. M.

SOUTH.

WSB	429	700	Atlanta—10 P. M.-1 A. M.
WFLA	361	830	Clearwater—8:30-11 P. M.
WSMB	319	940	New Orleans—8 P. M.-1 A. M.
WBAP	476	630	Fort Worth—11:30 P. M.-1 A. M.
WDAG	286	1,050	Gunter—8 P. M.-1 A. M.
WHAS	400	750	Louisville—8-11:30 P. M.
CYJC	441	680	Mexico City—8-11 P. M.
WSM	282	1,060	Nashville—8 P. M.-1 A. M.
WBVA	256	1,170	Richmond—10-12 M.

WEST.

WOC	484	620	Davenport—9-12 P. M.
KOA	322	930	Denver—9-12 P. M.
WDAF	365	820	Kansas City—8 P. M.-2:30 A. M.
KGO	361	830	Oakland—8 P. M.-3 A. M.
KFI	467	640	Los Angeles—10:30-1 A. M.
WCCO	416	720	Minneapolis—8 P. M.-2 A. M.
KGW	492	610	Portland—12 P. M.-3 A. M.
WOAI	395	760	San Antonio—12 P. M.

CANADA.

CFCN	431	849	Toronto—8 P. M.-1 A. M.
CFCA	357	840	Toronto—12-1 P. M.; 6-8 P. M.
CKFC	291	1,030	Vancouver—9-2 A. M.

WILD JOYRIDE IN TAXI ENDED BY POLICEMAN

Merrymakers Can't Drive, So the Prisoner From Another Car Tells Them How to Stop.

Three merrymakers were walking home, a bit unsteadily, yesterday morning, when at Fourth Avenue and Twenty-second Street Brooklyn, they came upon an empty yellow taxicab. The driver had left it to get a bite to eat in a restaurant.

"Look what I've found!" gleefully exclaimed Frank Wagner, 45 years old, of 119 Fulton Street, to his companions. The others were Benjamin Gelb, 41, of 313 Fifty-first Street, and Arthur Johnson, 32, of 210 Thirty-third Street. "Won't you have a ride with me?"

Undeterred by the fact that he had never driven an automobile, Wagner climbed into the driver's seat, while his cronies got into the car. They started cruising along Fourth Avenue until at Twenty-fourth Street Patrolman William Blackford ordered them to halt.

When they failed to do so Blackford commandeered another machine and set out in pursuit. He fired five shots in the air which had no effect, except to make the speeding cab zig-zag even more. At Forty-fifth Street he drew abreast of the cab and ordered Wagner to halt it.

"I don't know how," blithely replied the driver, according to Blackford. Not relishing blocks the broadside push by side, while Blackford gave cool instructions to the daring cab occupants as to where to steer. Then he escorted the trio to the Fourth Avenue Police Station, where they were booked on a charge of grand larceny. When its import dawned on the cab-stealers they were visibly indignant.

"If you found a pocketbook lying in the gutter, officer, you'd pick it up, wouldn't you?" demanded Johnson. "We found a taxi nobody wanted, so we picked it up."

Burglar Alarm Frustrates Robbers.

Burglars were frightened away from the home of Mrs. Julia A. Forbes, at 324 Riverside Drive, near 103d Street, shortly before seven o'clock yesterday morning when a burglar alarm of the Holmes Electric Protective Company was heard sounding outside the house. The intruders fled as the guards entered the house through the rear. The intruder was described as thin, dark-haired man. Nothing was reported missing from the house.

DR. WILLIAMS'S WILL LOST.

Widow Seeking Estate Says Chinese Mob Destroyed Document.

The mob of Chinese soldiers who killed Dr. John E. Williams, Vice President of Nanking University, and looted his home last March, also destroyed his will, according to his wife, Mrs. Edith Caldwell Williams, who applied in Surrogate's Court yesterday for letters of administration on her husband's $2,000 estate.

Mrs. Williams, who lives in Scarsdale, Mass., sets forth in her petition that she saw Dr. Williams's will in February of this year, and that it made her the beneficiary of the estate during her life and gave the remainder after her death to the four children. After the outrages on March 24, the petition says, Mrs. Williams searched the debris of the house, and also the American consulate, but could not find the will. Under the law she will inherit one-third of the estate, and the four children will share equally in two-thirds.

The children are Anna Faith, May 21; Beverly and Janet Ro Williams, who live with their mother in Anderson, Ind. The papers show that Dr. Williams was a resident of South Salem, Ohio.

TRAPPER GETS LIFE TERM.

Two Others in Louisiana Case Will Be Sentenced Friday.

FRANKLIN, La., Aug. 10 (AP).—James Hamlin, Morgan City trapper, was sentenced to life imprisonment today for his part in the murder of James H. Lamont. He will be executed in the State prison at Baton Rouge next week.

Mrs. Ada Dumas Lamont, widow of the slain man, and Dr. Thomas H. Dreher, who were found guilty without recommendation of mercy of the same charge Hamlin was convicted of, will be sentenced Friday.

Hamlin told the court he had nothing to say other than to express his thanks for the kindness that had been shown him during his imprisonment and trial. His wife, who threw the courtroom into an uproar with her screams when the verdict was returned, was not present today. Her two sisters, were two sisters of the trapper, said a nun.

Chautauqua Also Seen by Saxophone.

Copyright, 1927, by The New York Times Company.
By Wireless to The New York Times.

PRESTE WITZ, Saxony, Aug. 10.—Quadruplets were born to Herr and Frau Otto Hermann this morning, increasing the miner's family to an even dozen. Two daughters and one son among the new born appear to be healthy, but one son died a few minutes after birth.

NEW JERSEY DRYS LAUNCH VICE DRIVE

Charge Immunity in Newark Area Has Reached a Scale to Indicate Conspiracy.

An open letter to public officials in Essex County and Newark, from the Rev. Marvin S. Poulson, Superintendent of the New Jersey Anti-Saloon League, made public yesterday, charges that vice and immorality have "reached a scale which seems to indicate a conspiracy." The letter calls upon the officials to remedy conditions and names five places visited by Anti-Saloon League investigators at which it is charged that liquor was freely sold, bets accepted on horse races and there were disorderly back rooms. The letter concludes with the statement that it is not the province of the league to usurp the duties of elected officers by presenting evidence to the Grand Jury, but that the league will be glad to cooperate with the prosecuting force by supplying evidence gathered by its investigators.

The letters were sent to Sheriff Conrad Deutsch, County Prosecutor Joseph Smith, Chief of Police James Bryant and Director of Public Safety William J. Brennan, according to the Rev. Mr. Poulson, who made copies public. Note of the above officials had received the letter and each refused to comment.

The Rev. Mr. Poulson said the league would follow up the letter by other methods, and hoped to arouse the citizens to a realization of the liquor menace, gambling and prostitution in the county.

Denies Attempt on Saunds's Life

Copyright, 1927, by The New York Times Company.
By Wireless to The New York Times.

LUNDUN, Aug. 10.—The reports of plots against the life of Hie Saud, conducted by Hafiz Wahba, the Egyptian translator, who has arrived here from Jeddah, where he lived for the last two years, he declares that Saud is making great and beneficial changes in Arabia, although he doesn't intend introducing Western civilization or changing Arab customs which suit their country.

The New York Times

Reg. U. S. Pat. Off.

"All the News That's Fit to Print."

Published Every Day in the Year by THE NEW YORK TIMES COMPANY.

ADOLPH S. OCHS, Publisher and President.

H. C. Francis, Secretary.

THURSDAY, AUGUST 11, 1927.

OFFICES OF THE NEW YORK TIMES
New York City. Tel. Lackawanna 1000
TIMES BUILDING.....Times Square
TIMES ANNEX.....Subway Level
TIMES ANNEX.....229 West 43d Street
DOWNTOWN.....7 Beekman Street
WALL STREET.....145 Broadway
HARLEM.....367 West 125th Street
BROOKLYN.....209 Washington Street
BRONX.....2,959 Third Avenue (149th St.)
FORDHAM.....210 East Fordham Road

NEWARK....Tel. Mulberry 3000. 17-19 William st.
WASHINGTON....News Bureau, 21-25 Albee Building
Advertising and Subscriptions, Star Building
BALTIMORE....Sun Building, Baltimore St. and Sun Sq.
CHICAGO....News Bureau, 435 North Michigan Av
Advertisements and Subscriptions, 360 N. Michigan Av.
ST. LOUIS.....404 Globe-Democrat Building
DETROIT.....2-241 General Motors Building
BOSTON.....27 Tremont Street
SAN FRANCISCO.....715 Market Street
LOS ANGELES.....11 Times Building
SEATTLE.....2,522 White Henry Stuart Building
LONDON.....16a Queen Victoria Street, E. C. 4
PARIS.....18 Rue de la Paix
ROME.....Via dell' Anima 35 Rome 19
BERLIN.....Kochstrasse 28
VIENNA.....17 Hegelgasse
TOKIO.....13 Yamashita-cho, Kyobashi-ku
CAIRO.....The Sphinx Building
BUENOS AIRES.....Avenida de Mayo 562
MEXICO CITY.....Avenue F. I. Madero 35

2 cents Greater New York; 3 cents within 200 miles; 4 cents elsewhere; Sunday, 5 cents Manhattan, Bronx, Brooklyn; 10 cents elsewhere. [Entered as second-class mail matter.]

SUBSCRIPTION RATES.

United States.

Edition.	1 Yr.	6 Mos.	3 Mos.	1 Mo.	2 Wks.	1 Wk.
D. & S.	$12.00	$6.00	$3.00	$1.00	$ .65	$ .40
Weekday	10.00	5.00	2.50	.85	.55	.35
Sunday	5.00	2.50	1.40	.50	.30	.20

United States Possessions, Territories, Canada, Cuba, Dominican Republic, Haiti, Mexico, Newfoundland, Spain and colonies, Central and South America, except British Honduras, British, French and Dutch Guiana and Venezuela.

Edition.	1 Yr.	6 Mos.	3 Mos.	1 Mo.
Daily and Sunday	$18.00	$9.00	$4.50	$1.50
Weekday	12.00	6.00	3.00	1.00
Sunday	6.00	3.00	1.50	.50

Other Foreign Countries.

Edition.	1 Yr.	6 Mos.	3 Mos.	1 Mo.
Daily and Sunday	$32.00	$16.00	$8.00	$2.75
Weekday	20.00	10.00	5.00	1.75
Sunday	12.00	6.00	3.00	1.00

ANNALIST (Fridays), a year, $5; Canada, $5.50; other countries, $6. Binder, 25 issues, $1.50.
THE NEW YORK TIMES BOOK REVIEW (weekly), a year, $3; Canada, $3.50; foreign, $4.
MID-WEEK PICTORIAL (Thursdays), a year, $4; Canada, $5; other countries, $5.50.
CURRENT HISTORY MAGAZINE (monthly), a year, $3; Canada, $3; foreign, $3. A copy, 25c.
THE NEW YORK TIMES INDEX (quarterly), full cloth, a copy, $5; a year, $8.
THE NEW YORK TIMES rag paper edition for permanent preservation, daily and Sunday, cloth bound, 2 volumes per month, $1.75 per annum.

The Associated Press is exclusively entitled to the use for republication of all news dispatches credited to it or not otherwise credited in this paper, and also the local news of spontaneous origin published herein. All rights of republication of all other matter herein are also reserved.

GUARDING EVERY RIGHT.

If any last legal recourse is still possible to SACCO and VANZETTI, the Massachusetts authorities should jealously guard their right to make use of it. This is not only the dictate of humane feeling, with two lives at stake; it is also the requirement of high and impartial justice. Execution of the law in this case ought to be buttressed by extreme care in guaranteeing to the condemned men every chance which the law affords. Further delay must not count against a purpose to exhaust all judicial remedies. It is for this reason that the decision to postpone the carrying out of the sentence until the final word is spoken by the highest tribunal will be welcomed by right-thinking men. That either the State court or the Federal will find a reason for reopening the case is altogether improbable; but let no door of hope be shut until it is absolutely necessary.

SMITH AND THE JUDGES.

Governor SMITH continues to give proof that he was sincere when he declared that he was going to stick to his knitting here in New York. His plain tale from the hills of Albany about the actual financial condition of the State gave his Republican opponents fresh cause for wrath and worry, but he has still more in store for them. He is going to keep his promise to campaign against their pet constitutional amendment extending the Governor's term of office to four years, but making the election fall in the years when a President of the United States is chosen. The Governor is to be the more free to devote himself to these large measures affecting the State Government, because he has just scored another triumph in bringing about a Democratic endorsement of Judge NOTT, and manoeuvring the Republican managers into a position where they could not refuse, in consistency, to promise their endorsement of two Democratic Judges in this city, and also of Judge O'BRIEN of the Court of Appeals. It has, to be sure, been carefully explained that Governor SMITH took no part "officially" in the negotiations leading to this change of front both by Tammany Hall and the Republican Committee of New York County, but everybody will have his private opinion about that.

The Executive Committee of Tammany Hall does not reverse itself so easily. It had rushed the matter, apparently as if to forestall action by the Governor, and had announced that it would not endorse the nomination of Judge NOTT, a Republican, and would put up a good Democrat for his place on the bench of the Court of General Sessions. This was undoubtedly in line with the general sentiment in Tammany Hall, where the district leaders are more and more insistent upon taking every office in sight, and are perfectly willing to classify a Judgeship with other toothsome morsels of political patronage. But even on the basis of a sharp bargain, Governor SMITH should have been able to persuade the Tammany leaders that they were getting more than they gave. This was, in fact, the thing about which the Republican politicians, and some Republican newspapers, protested when the Olvany offer was first made to them. They called it a three-to-one offer, with the odds against themselves. They are quite ready to look after Number One, but not if it involves letting their political enemies have numbers up to three. Yet their party managers had so enthusiastically taken up the issue of a non-partisan judiciary, which they thought could be used with great effect against the Democrats this year, that when the ground was suddenly cut from under their feet by the Olvany change of front there was nothing for them to do but throw up their hands, even if that meant turning down the corners of their mouths.

That the influence of Governor SMITH was at work in bringing about this result no one will really question. It will not make him any more popular in Tammany Hall, where often he has already been accused of not caring enough for distributing the spoils of office to faithful workers only too willing to receive them. But it emphasizes again his policy of independence and particular care in the selection of Judges, while it is also a promise that the principle of taking the judiciary out of politics, at least so far as concerns the higher courts, will not be wholly abandoned in this State, though a little time ago it looked as if it might be.

THE GREAT JERSEY DRAFT.

Nowhere has the tragicomedy, "I Choose Not," been heard amid a deeper outpour of audible tears than in New Jersey. Mr. COOLIDGE was unkind. He should have thought of his poor dependents in the Jerseys. State Chairman STOKES, one of three Republican candidates for Senator, was standing proudly on the platform of "sterling Republicanism and the continuation of "CALVIN COOLIDGE." But Mr. COOLIDGE decided to be discontinued. The solid part of Mr. STOKES's underpinning was suddenly snatched away. There he was, dangling his legs wildly in the air with nothing to cling to but that very thin support, "sterling Republicanism." Whose sterling Republicanism? Under what continuator of Mr. COOLIDGE?

To consider that in a practical way is to bring strife and division. There is only too much of these and fear of more when all the aspirants to the Republican nomination for Governor have "announced" after the special election this Fall. The other two candidates for the Senatorship, Mr. HAMILTON KEAN and "JOE" FRELINGHUYSEN, must be as deeply grieved. Mr. KEAN is abroad, perhaps in the Black Forest. Mr. FRELINGHUYSEN suffers in silence. Both must be tortured as severely as Mr. STOKES by the unfeeling behavior of the President. In a rare moment of humor Mr. STOKES cried for a Coolidge Draft Club. Doubtless his imagination heard already the tramp of hundreds of thousands of Jerseymen and Jerseywomen, full of the zeal of the Wide Awakes and shouting "Four, Four Years More of Coolidge!" by the sputtering torch's smoky light.

In the dog days the mere voter doesn't feel like volunteering to draft anybody to oblige his saintly leaders. So Senator EDGE, who is "with" Mr. STOKES, writes him a letter proposing that the Jersey delegation to the Republican National Convention be "friendly" to Mr. COOLIDGE's renomination. If Mr. COOLIDGE won't run, then the delegates are to have a free hand in selecting a candidate. That is, Mr. STOKES and Mr. EDGE would like to pick out the delegates so far as they can and be assured in advance that they will vote for the choice which the two statesmen have been good enough to arrive at. They must know perfectly well that Mr. COOLIDGE is out of the running. For purposes of future use and control it suits them to "play" that he isn't.

In August this sort of thing may pass, though a draught of ale or beer would look a good deal better than a draft club to many of Mr. EDGE's constituents. While it is hard to regard him as a "serious contender" for the nomination, he is known to be a man of high aspirations. Some of us have never had the old fervor for Jersey politics since 1920, when one ungenerous Republican of Hudson County withered the people's hope, and prevented the majestic union of all her Republican delegates for Mr. EDGE as a candidate for Vice President. Perhaps he was too great for that office. At any rate, he and Mr. STOKES are meritorious midsummer entertainers.

THE NAVAL PROGRAM.

The President has made plain his purpose to proceed with the moderate program of cruiser building which he had advocated before the calling of the Geneva conference. Even if Congress repeats its action of last Winter and favors a bigger navy than the President contemplates, there is no danger that Great Britain and the United States will enter upon a naval race as did Germany and England prior to the World War. As a matter of fact, the German pre-war naval program, although a contributing factor in hastening the outbreak of the World War, was only a reflection of Germany's general policy, which was whole-heartedly anti-British. The Germans built their larger navy in the hope that with it they might be able to force Great Britain into conceding Germany that "place in the sun" which the Kaiser and his militarists sought.

As was stressed by Foreign Minister CHAMBERLAIN and Ambassador GIBSON, there is no possibility of war between Great Britain and the United States. We have quarreled about manners, morals and methods, and shall continue to do so. We shall struggle for trade. But our interests are too closely linked to permit a real breach. The significance of American naval construction lies in its possible help in reaching an ultimate agreement with Great Britain on the matter of naval limitation. It is no secret that President WILSON'S naval program of 1916, which would have given to the United States ultimate naval supremacy, facilitated the calling of the Washington conference. Great Britain wished to see America's battleship construction curtailed. She therefore consented to the abolition of the Anglo-Japanese alliance, and accepted in exchange the theory of equality between the two navies by which the United States surrendered the Wilson-Daniels program of naval construction.

In other words, at Washington there was the basis of compromise. The Powers made concessions in return for value received. At Geneva the United States was in the unhappy position of having much to ask and little to give. Great Britain was called on to make the sacrifices. The outcome is now common knowledge. But if, before the next conference convenes, it becomes obvious that America is prepared to meet her naval needs, and perhaps even to carry out the wishes of the big-navy enthusiasts, it will be easier for the American Government to come to an understanding with the British about the principle of limitation on a basis of equality.

It has been made clear by the Geneva conference that the United States and Great Britain have not the same naval needs. Great Britain's naval bases, scattered throughout the globe, make it possible for her to get along with small cruisers, of which she wants many. America, because of her widely separated bases, needs larger vessels with a greater steaming radius. It is this type that will now be constructed. The President is understood to be willing to see funds appropriated for five of the eight already contracted for. It is reported from Washington that a total of eighteen will be finished by 1935. It is one of the paradoxes of international politics that it is sometimes necessary to arm in order to be able to disarm.

THE ROAD TO JERICHO.

Dr. THOMAS JESSE JONES, whose "four simples" have been recommended for the improvement of the intellectual, social and economic as well as physical health of mankind, presented some statistics at the meeting of the World Federation of Education Associations at Toronto which are startling in themselves and also put pointedly the question that evoked the parable associated with the road to Jericho "Who is my neighbor?". Expanded, this becomes a series of questions about the responsibility of the individual, the community, the nation, the nations together, in view of what these statistics reveal. The man in the parable was "left half dead," but it appears that there are whole peoples who live only half as long as others and in that sense are relatively in as bad a way as the individual who fell among thieves.

These statistics show that, in 1922, the death rate in New Zealand was 8.6; in the United States 11.8; in England and Wales 12.8; in France 17.5; in Spain 20.4; in Japan 22.3; in Ceylon 27.8; and in Chile 28.4. Furthermore, the average length of life in the United States for 1920 was 56.3 years; in Sweden 55.7 for 1901-1910; in England and Wales 53.4 for 1910-1912; in France 47.4 for 1898-1903; and in India 22.9 for 1901-1911. The question naturally is why the death rate in Ceylon and Chile is approximately three times that of New Zealand and why the average length of life in the United States and Sweden is more than twice that of India. Climatic conditions furnish some reasons for the difference, but it has been demonstrated that notable reductions can be effected in the death rate, as in India and the African colonies, by the agency of modern medicine and changed social organization. Once the reasons for these differences are known, there follows upon the heels of the first question another as to the duty of those acquainted with and possessed of health-saving and life-prolonging medical agencies to share at least the knowledge of them with others. Those on the other side of the road are in as sad a plight without it as if they had actually been left half dead by others. Such organized efforts as those of the Mission Boards, the American Red Cross, the Rockefeller Foundation, are a few of the indications of the practical answer which America is making privately or with Government encouragement.

While health and length of life are basic tests, they are not, after all, the full guarantees of equality in opportunity. At present 16 per cent. of the population of the earth (the 250 millions in Western Europe, the United States, Canada, the white people of Australia, New Zealand and South Africa) are through their schools, as Dr. JONES states, "determining the method and objectives of education for the remaining 84 per cent." (1,500 millions), who are "hectically demanding education." This demand does not seem to be so universal as his general statement suggests, but there is none the less the obligation to offer universally what education can give. This makes it all the more important that the educational methods of these minority millions should be sound. Out of this meeting of the men and women who represent the 250 millions there should emerge a group of the highest authorities in the countries whose systems they represent to recanvass the method and content, of elementary education at least, in order that the best that has anywhere come to be may be offered to all.

THE RIGHT OF FREE HECKLING.

In England the Home Secretary has been asked to protect public meetings from being broken up by organized rowdyism. A case of that kind occurred recently at Canning Town, and the victim of it, who was so interrupted that he could not make his speech, proposes that the law be changed so as to permit of police interference on such occasions. All that Captain O'CONNOR, who was howled down, asks is that the Chairman of such a gathering should have the right to call in the police to aid him in maintaining order, even though there be no actual breach of the peace. Such a plan would be in accord with American practice. Our theory is that if a party or an organization has "hired a hall," the meeting belongs to it, and the police will, on demand, eject persons who attempt to prevent speakers from getting a hearing, or who seek to break up the procedure by disorderly noises. But in England such a course is regarded as so revolutionary that it is considered highly improbable that anything will be done to interfere with the right of anybody at any meeting to ask questions or shout disapproval.

It is the ancient British theory that all kinds of talk in public should be allowed, so long as there is no overt act of violence. This is the idea of the "safety valve." Let interrupters blow off their own heads, provided they do not endeavor to break the head of anybody else. Moreover, some old political campaigners hold the view that it is an advantage to have opponents rise at the back of the hall to ask questions or make a disturbance. That gives the candidate a chance to show his good nature, as also his tact in handling a difficult situation and his skill in replying to the queries intended to entrap him. Furthermore, if groups of political enemies break up meetings unfairly, and make themselves in the eyes of the public a general nuisance, they are apt only to win votes for the man against whom they are making a dead set.

It is feared in England that the police could not safely be charged with the duty of deciding whether uproarious conduct at a public meeting is disorderly. The feeling is that it is better to let the main body of the audience pass on such things. Penalties for misconduct of the kind are better imposed at the polls than in a magistrate's court. The strong probability is that, unless manifestations of the sort seen at Canning Town become more clearly planned in advance and more outrageous in their nature, nothing will be done to prevent the political heckler in England from having a free course to run and glorify himself as has been the immemorial custom.

FOSTER'S LATEST MEMORIAL.

If Bardstown, Ky., ever sees The Associated Press dispatch sent from Fletcher, N. C., on Tuesday, there will be an old-fashioned uprising. For that dispatch told of ceremonies attendant upon the "dedication of "the first memorial honoring "STEPHEN COLLINS FOSTER." Just outside Bardstown is the old Rowan mansion, "Federal Hill," where FOSTER wrote "My Old Kentucky Home" and other songs, and this house for some years has been a Foster memorial and museum. In fact, the first Catholic cathedral west of the Alleghanies, where Bishop JOSEPH FLAGET was the shepherd, with its Murillos and the altar cloth presented by the King of the French, is no more prized a distinction of Bardstown than is Federal Hill. The little seat of Nelson County is proud of having had JOHN FITCH for citizen and Colonel RICHARD M. JOHNSON, Tecumseh's slayer, for sage; but the natives are very likely to show first to tourists the house where the famous Southern melodies were written by the wanderer from Western Pennsylvania, whose music has become immortal.

However spurious the claims of Fletcher, N. C., to primacy in memorials, the dispatch was interesting in proving anew how sentimental is a large body of the American public. For it relates that FOSTER'S songs were taken up by many voices and wafted over the Blue Ridge toward that very Kentucky which gave him much of his inspiration. Over those same mountains, to that same Kaintuckee, which in Cherokee "meanes Ye Darke and Bloodye "Ground," went the famous Carolinian, DANIEL BOONE, and the songs that arose at Fletcher but followed his path of discovery over the Wilderness Trail to the fort at Boonesborough and the battle at the Blue Licks.

NOISE AND NERVES.

Machines for registering the din of Manhattan have disclosed the fact that the corner of Thirty-fourth Street and Sixth Avenue is the noisiest spot in the city, but nothing has yet been discovered to reduce the racket there or anywhere else. In due time doctors and the city health authorities will doubtless attack the problem, for they will realize before any one else the injurious effects of noise. Some sensitive persons are aware of traffic noise as a source of part of their fatigue at the end of a day in bedlam, but many, whose nervous systems are affected equally, do not realize that noise as much as visible strain is responsible. A correspondent of The London Times, who has pondered the subject, compares the action of noise and of bad air on the nerves and consciousness of the victims. People in a badly ventilated room notice at first that the air is vitiated, but after a time they breathe the foul air with little or no apparent discomfort. Nevertheless, they are certain to feel a gradual depression, due to the poison they inhale. Similarly, people inured to the clang and rattle of the city do not appear to suffer from it, but they are perhaps worn by it without being conscious of the primary cause of their fatigue.

An illustration from the writings of an English economist is cited: "The fact that noise does not pre- "duce any visible effect on the human body possibly blinds the general public to the injury that it "inflicts. We can all of us see the "damage done if a man gets a "punch in the face which gives him "a black eye, but we do not see the "permanent injury done to human "nerves by the constant noise to "which we are all subject under "modern conditions of life." With the normal person this is probably true. But in the case of invalids, convalescents in hospitals, infants and children the effects are often as easily observable as an outer discoloration. To them the passing traffic, tooting, twittering, screaming, clanging, is as "sensible to feeling as to sight." The sick do not improve rapidly when they are subject to the constant shock of grinding sound, and babies are cross and ailing unless they get quiet hours for healthful sleep. When in such cases we see recuperation delayed and sometimes the life of a patient dependent on silence, it is easier to understand how normal people are affected by noise, even when they do not complain of it or feel its effects immediately.

TOPICS OF THE TIMES.

The Finest in Their Finest.

The revival of Commissioner ENRIGHT'S squad of policemen in evening dress is cheering to the esthetic sense. Presumably all the details of perfection have been attended to and no lingering eccentricity of sock or handkerchief or betraying official shoe mars the effect. Inspection of cabarets is among the duties of these sociologists. The doormen of these palaces, as the frequency of arrests seems to show, are easily impressed. They will now have a chance to see an imitation which is "the real thing."

Acquisition of "information" and not arrest, save to maintain order, is said to be the main purpose of the Ten. Such an assignment is distinctly educational, and the assignees must enjoy their duties. One would like to go with them. Where, for instance, will "society crooks" be found crooking their elbows or fascinating their victims? Prevention of loitering on Broadway and side streets is one task of the Ten. That gives us a queer sidelight on the high civilization of our Bagdad. Even its loafers are best dispersed by authority clad in quiet splendor.

It is to be regretted that the Ten are not visible in their collective comeliness. Each member goes about his business by himself. That is a necessary policy, but it robs the public of a collective pleasure.

Light From the Hoosier Poet.

In the search of dictionaries and study of dialects forced by President COOLIDGE'S announcement, one source of information seems to have been overlooked. It is the poets, especially the homely poets, who record the common speech of the common people.

Bearing this in mind, The Colorado Springs Gazette thought it apposite to quote the following lines from JAMES WHITCOMB RILEY'S poem, "Mylo Jones's Wife":

Mylo's wife don't see no use,
Nor no reason nor excuse
For his pore relations to
Many round like they allus do!
There 'bout once a year—and she—
She jest ga'nts 'em, folks tell me,
On spend-yearin'—Paw Mylo one,
He says "No, he don't chase none!"

This may not be the highest lexicographical authority, but it is interesting in itself, and also as an evidence that forms of New England speech filtered their way into Indiana.

A Puzzle for Passengers.

Perhaps what the world really needs, after all, is not a good 5-cent cigar, but higher taxicab rates. The average user of taxi service has given little thought to its real problems, and while he is willing to pay a fair rate is inclined to have a sneaking preference for the low-rate cab. But if he is to be converted to the cause of higher fares he must be served with better logic than some recently handed out.

The Taxi Weekly urges that high-rate meters last longer, as they make only three 10-cent drops to the mile, as against four 5-cent clicks. Let the taxi-riding public rally round and save the meters!

Then there are a few independent owners and one or two large companies that refuse to raise their rates, so that every one else must operate cabs on the low rate to be competitive. Let the man who rides in one urge these offenders to be so good as to raise their charges.

Next we meet a test of the patron's powers of reasoning. It is said that taxi drivers are "practically starving." Something certainly should be done about that. But The Taxi Weekly explains that higher rates will mean more returns for owners of cabs and even less for the drivers. The reason is "somewhat involved," but it is due to the fact that drivers are allowed 40 per cent. of the fare by the owners.

When a passenger takes, say, a 25-cent journey in a low-rate cab he usually tips the driver another 25 cents. Thus, out of the 50 cents the owner gets 15 cents, while the driver gets 35. At the higher rate, if the meter reads 40 cents the passenger probably tips only a dime. Then the owner gets 24 cents out of the same total, 50 cents, while the driver gets 26 cents, instead of the 35 on which he is now practically starving. It is a mathematical argument hard to follow.

Prophesying Fashions in August.

Fashion writers report from Paris that "it is difficult to say offhand" what are the outstanding features of the shows now in progress. All the new models for Fall and Winter are on display and they are described in generous detail. But after a careful reading to discover what the women of New York will wear next season the ordinary person is quite at a loss, and even the experts admit themselves baffled.

Skirts are short, straight and slim.
Skirts gain in fullness.
Velvets are much used.
Metal materials are used for evening, daytime, sports, dinner and dance frocks.
Simplicity of cut characterizes many models.
Tiers, flounces, pleats and ruffles are lavishly used.

One might go on through the entire list of dressmakers' jargon and find similar contrasts in the recent dispatches from the openings. The American consumer, panting to learn the facts from the prophets, may believe anything she likes at the present moment and will perhaps think that this year she can really dress to suit herself. But she will find, when the French fashions arrive, that in some mysterious way one or two styles have become predominant, and all the others have quietly disappeared.

Auto Horns and Accidents.

To the Editor of The New York Times:

The report in THE TIMES of the number of persons killed and injured by automobiles leads me to write the results of some observations I have made relating to that subject.

I live on the corner of two intersecting streets, and while sitting on my piazza have been able to observe the practice of drivers. Some drivers, on approaching the corner, slow down to see if the way is clear. They do not use the horn, and it is this point I wish to stress. Others keep on at full speed, commence blowing the horn when 200 or more feet from the corner and without slowing down make the crossing. This latter method is very common with truck drivers, and the reports show it is the truck that causes most of the accidents.

From my piazza I have seen many narrow escapes, and invariably they have been the result of using the horn instead of slowing up. Without the horn, drivers would run slower. This abuse of the horn can be observed on any thoroughfare at any time.

JOHN R. ROBERTSON.
Brooklyn, Aug. 9, 1927.

The Prince and the Bible.

To the Editor of The New York Times:

The central idea in the short speech made by the Prince of Wales at the dedication of the International Peace Bridge was the injunction to "seek peace and pursue it." THE TIMES besides printing the Prince's speech in full singled out the sentence containing this sentiment for special display, yet, peculiarly, neither THE TIMES nor any of the several newspapers which I saw appeared to recognize that the Prince's sentiment was not original but is quoted from the Bible. Psalm 34, verse 14, reads, "Depart from evil, and do good; seek peace and pursue it."

It may be that his Royal Highness would rather have it known that he knows his Bible well enough to quote it than be credited merely with the coining of a neat phrase.

ISAAC MENLINE.
New York, Aug. 8, 1927.

CITY CATS.

Off to the woods,
Fragrant of many kinds
Of gay, green trees,
Where sleek, lithe squirrels leap,
And chipmunks' little hands
Hold up plump berries to their
small, sharp teeth.
I cannot stay
Where from each alleyway
Creeps a lean, hungry cat with
piteous eyes.
Garbage enough, you'd say,
Lying about, rotting by night and
day
In this great foul, neglected town;
But still
So many suffering, hungry eyes,
Yellow and green,
Starving for food and for one kind
caress;
So many pitiful ribs
Scarce covered by the coat of sorry
fur,
Mewing grown faint, heartrending—
I must go
Where peace and plenty dwell!
And yet,
Watching the squirrels hide their
store of nuts
With deft, quick motions;
Seeing the shining fish
Swim in clear water—
Underneath that brake
The shadows haunted by a myriad
eyes,
I feel and know
And never can forget
How in the town
Lean alley cats are slinking to and
fro.

ELEANOR WESSELHOEFT.

HANDICAPS OF ADVISERS.

Sacco-Vanzetti Commission Had to Give "All or None" Opinion.

To the Editor of The New York Times:

Many of your readers must have noticed your editorial expression of regret in the case of Governor Fuller's decision on Sacco and Vanzetti and must have felt surprised at your subsequent endorsement of the Advisory Committee's report. Inasmuch as the two editorials dealt with the same Sacco-Vanzetti case, one might jump to the conclusion that there is an inconsistency or at least a change of heart. To us, however, it would seem that both of your editorials ought to be taken as expressing honest and true opinion; in fact, it is only by accepting both of these opinions as true and by putting them together side by side that one comes to appreciate the real tragedy of the Sacco-Vanzetti case.

An honest doubt as to the complete proof of the guilt of Sacco and Vanzetti—this is what your first editorial expressed. An honest belief in the judicial sincerity and courage of the Advisory Comittee—this is what your other editorial expressed. For our part we accept as our own both of these opinions.

But how is it possible, one might ask, for honest doubt of guilt to exist side by side with the endorsement of a report which dooms the two anarchists to death? Do not these two opinions concern the same case? Yes, the same case; but the issues raised by these two opinions do not join. In expressing doubt as to the complete proof of guilt, we believe you had the feeling that in a conviction on the evidence of the Sacco-Vanzetti case, with the subsequent discovery of doubts, a Court of Appeals in New York would be inclined to overrule the original verdict and grant a new trial at least.

Why, then, did not the Advisory Committee take this view? Because the Advisory Committee could not put itself in the place of a New York Court of Appeals. The task of the committee could not be dissociated from the seven years' history of Massachusetts justice. An ordinary Court of Appeals, acting under ordinary circumstances and in the honest performance of its duty, could overrule a verdict in a case where the weight of circumstantial evidence was for conviction. It could do this without in any way passing judgment on the previous administration of justice. The Advisory Committee could not have had such a free hand. We do not mean to say that the committee was in any way politically influenced, but we do say that the committee could not express a doubt as to the complete proof of guilt of the accused without at the same time directly condemning the Massachusetts administration of justice. Under those circumstances its verdict had to be—in all honesty—an all or none verdict. In this respect the verdict was necessarily different from what it might have been were the case reviewed in abstract equity.

In other words, it is possible for a decision on the Sacco-Vanzetti case, taken in abstraction, to be one thing, and a decision on the same case, taken not in abstraction but in all its concrete historical context, to be a totally different thing. Something of the same principle is found exemplified in a certain class of decisions by the United States Supreme Court. Were the Court able to decide on an isolated instance and without the responsibility of setting a constitutional and legal precedent, it might render a verdict in a particular case altogether different from the verdict which it in fact does render. The Court would decide honestly in both cases, but the two cases would not be the same. The weight of rational evidence determining the decision would be different in the two cases, although the two cases would, by our hypothesis, deal with the same actual event.

Herein lies the tragedy of the Sacco-Vanzetti decision. It is a decision comparable to that rendered by a military court. And we know that a verdict determined by military responsibilities is often shocking to the simple humanitarian conscience.

IRVING ALLEN.
BENJAMIN GINZBURG.
New York, Aug. 8, 1927.

Aid Needed for Sick Children.

To the Editor of The New York Times:

May we appeal to the public on behalf of Save-a-Life at Nyack-on-Hudson?

This camp is intended for children in delicate health who are not sent home when the usual two weeks are over, but are retained all Summer if their health requires it.

We have seventy-nine acres of land, cows, chickens and vegetables and fruit, so that we can give our poor little charges many advantages, but to the generous public we must turn for funds to continue our work. Contributions sent to Madonna House, 173 Cherry Street, will be gratefully acknowledged.

SISTERS OF CHRISTIAN DOCTRINE.
New York, Aug. 9, 1927.

Hymn of Prayer, Not Praise, Wanted

To the Editor of The New York Times:

The announcement in THE TIMES of Aug. 1 that the Hymn Society is offering a prize of $100 for the best hymn for airmen submitted before Oct. 12, has resulted in the submitting to me of many hymns.

Some of the contestants have evidently been misled by the headline of the story, which implied that the contest was for hymns singing the praises of aviators. The real purpose of the contest, however, is to produce hymns addressed to God on behalf of the men who fly, and somewhat analogous to the many hymns we now sing for those in peril on the sea, such as William Whiting's "Eternal Father, Strong to Save," and thus to strike a new note in our American hymnody which will be distinctly modern.

CARL F. PRICE.
New York, Aug. 8, 1927.

Advice From the Past.

To the Editor of The New York Times:

May it be well for those who control our relations with other countries, among whom, at present, we find it difficult to recognize a friend, to bear in mind the following caution written in 1788.

The world had seen America "great in adversity," preparing "to enjoy in her own land, * * * the sweet of her labors, and the reward of her toil."

"In this situation," wrote the author of "The American Oriole," "may she never forget that a fair national reputation is of as much importance as independence. That it possesses a charm that wins upon the world, and makes even enemies civil."

AUSTEN G. FOX
Richford, R. I., Aug. 8, 1927.

ROCKEFELLER VISITS SCENES OF BOYHOOD

Points to Place in the Finger Lakes Where He Earned His First Money.

LESSON OF A TURKEY HEN

By Finding Her Stolen Away He Learned to Turn Waste Into Profit.

AUBURN, N. Y., Aug. 10 (AP).—John D. Rockefeller today came back to the scenes of his boyhood among the Finger Lakes and took motion pictures of three of his former homes and familiar spots where he earned his first money, learned to swim and caught perch with a bent pin rig.

"I'm coming back every year as long as I live and am able," he promised, "but if infirmities prevent, I will have these pictures to refresh fond memories."

Mr. Rockefeller this noon at Cascade, on Owasco Lake, dined on lake trout out of the waters in which he fished as a boy under 10. And after eating, he held up the start back long enough to be photographed with the chef, who, he said, "had broiled those beauties just like mother used to do over there across the lake."

Last night Mr. Rockefeller and a party of five spent in Owego, three miles east of which he lived from 1849 to 1853. This morning he visited his old home there, went on to another humble abode, where he was born, on Old Michigan Hill, four miles from Richford, and then motored up to Moravia, near Owasco Lake. He visited the spot on the east shore of the lake where he lived from 1843 to 1849 in a house burned two years ago when used by a convict road camp. Tonight he will again sleep in the land of his boyhood in Owego, and tomorrow will depart for Pocantico Hills, north of Tarrytown, stopping at noon at Roscoe.

Scene of His First Deal.

At Cascade he told a correspondent of the habits of industry he learned as a boy on Owasco Lake, pointing across the waters to the sunlit hills beyond. He indicated a little woods.

"That's the place I started my first business transaction," he said. "Into that woods as a boy of 9 I saw a turkey hen stealing away. For days I hunted her nest, and when I found it, mother said I might have the hen and chicken for my own. She fed them curds from the milk, and kitchen scraps. One of my life's hardest tasks was keeping those chicks from drowning in heavy rains. But that Fall I sold them in Moravia market, earned my first money and put it in a china dish on the mantel as the start toward independence. Finding the turkey hen taught me my first lessons in recovering property which otherwise would have gone to waste and nursing it along into paying a profit."

Mr. Rockefeller declared he had no fears for the younger generation, as contrasted to the harder life of his own boyhood. "They will come home all right," he declared, and reminiscently recalled earlier days when he had his daily tasks of weeding the garden, milking the cow, keeping the woodboxes filled and chopping kindling.

"I remember well the Winter nights when gales across old Owasco sent snow sifting through the walls of my upstairs room. Father used to buy the cutting rights to woodlands, and many a day we boys were awakened of a Winter's morning when the gang was starting for the woods, with no lights but the stars and a lantern, and the brittle snow squealing under the runners of the sleds."

A Thrill of His Boyhood.

Then he pointed toward the south. "Over there I got the thrill of my young life when a deer burst from the woods, followed by hounds, and swam to safety across the lake," he explained.

Mr. Rockefeller said he received his first schooling on Owasco's shores.

"Father did much toward providing a district school there," he explained. "To find the middle of the district he drove from the north to the south boundary and counted the number of times the buggy wheel turned. Then he drove back for half as many revolutions, stopped and there located the plain frame school house. Sunday school was held in the same place."

Mr. Rockefeller today found the years are taking their toll in the land of his boyhood. He visited the home of Deor Van Arsdale, who owned the old Rockefeller home on Owasco, and whose tenant house had been the Rockefeller homestead. Van Arsdale died a month ago. Mr. Rockefeller found his cousins, Mr. and Mrs. John P. O'Hara, away on a trip. But the landmarks he knew so well were there to greet him under a smiling sky.

The customary dimes, new and shiny, were dispensed by the oil man to all he met, with one too for every near relative of the recipient.

"I will never buy these old Finger Lakes homes of mine," he said. "Sentiment that surrounds them cannot be purchased, and is not a thing for cash. To me they're all home, whoever the owner."

COLLEGES TO GET ESTATE.

Princeton and Vassar to Share Under S. W. Baldwin's Will.

Under the terms of the will of the late Samuel W. Baldwin, Vice President of the Mutual Benefit Life Insurance Company, filed with Surrogate Gifford at Newark yesterday, the residue of an estate valued at $500,000 is divided between Princeton University and Vassar College. Cash bequests of $319,000 are made to friends, business associates and relatives.

Mr. Baldwin, who lived in East Orange, died at his home July 18, after a long illness. He was a bachelor and was in his seventy-sixth year.

Mrs. Louise C. Blodgett, ward of Mr. Baldwin's deceased sister, receives $30,000 in addition to a trust fund which he created, and Lucy Upton, daughter of the late Francis Upton, a close friend of Mr. Baldwin, receives $50,000. The Orange Free Library, Orange Orphans' Home, Orange Y. M. C. A., Bureau of Associated Charities of Orange, New Jersey Orthopedic Hospital and Dispensary of Orange, Job Haines Homes for Aged Persons, Newark Y. M. C. A., Newark Y. W. C. A., Home for Crippled Children and Essex County Homeopathic Hospital received $10,000 each.

FOUR SHIPS LEAVING, ONE DUE HERE TODAY

Westphalia, United States and American Banker Go to European Ports.

ESSEQUIBO TO WEST COAST

The Dollar Liner President Wilson Brings California Scientist From Palestine.

Four steamships leave today for foreign ports, three of them going to Europe and one to the west coast of South America.

Some of the passengers booked to leave on the Hamburg-American liner Westphalia for Queenstown and Hamburg are:

Carl Suesser, Dr. Lester R. Cahn, Mrs. Cahn, Rev. Godfrey J. Cook, Dr. J. F. Dickie, Prof. H. Frueauff, Mrs. Frueauff, Rev. A. Griffin, Mrs. Griffin, Dr. W. J. Hinke, Rev. Joseph P. Lynch, Dr. G. A. Muhme, Dr. W. F. Wegge, A. Abell, Mrs. Clare E. Baker, Julius Baum, Mrs. Baum, Miss E. G. Baer, Mrs. J. F. Beck, Miss Marie Bergman, Robert Blodgett, Miss A. Boettcher, Mrs. Marie von Braunchitsch, John B. Brennan, James J. Burke, John Curren, Mrs. Helen Cipera, H. Culhane, Mrs. Culhane, Joseph Daltry, Mrs. Daltry, Jacob Jacky, Miss Elsie L. Keller, Miss Anna Kiefer, G. W. Kirchner, A. Lauterbach, Mrs. Lauterbach, Wilhelm Leissner, Mrs. Margaret A. Little, Mrs. Minnie A. Leibl, Mrs. Felice Loss, John A. McDonnell, Mrs. Charles McCarthy, Miss Mathilde R. More, Albert Mueller, Thomas J. Murphy, Mrs. Murphy, Alfred Neuhaus, Mrs. Neuhaus, Mrs. Helene Nestler, Antone Nigg, Miss Anna von Ohlen, Mrs. Selma Papa, Paul Richter, Walter Richter, Herman Roos, A. Rubel, Miss G. Shilling, Mrs. Emma R. Sayler.

Passengers sailing for Oslo and Copenhagen on the United States of the Scandinavian-American Line include:

William Augustinus, Miss Lois B. Bacon, P. T. Boberg, Mrs. Boberg, Mrs. Martha S. Bendesen, Mrs. Ellen E. Bondesen, Miss Christine Clausen, Miss Ellen Christiansen, Mrs. Karen Hennings, Miss Asta Heiberg, Peter Heiberg, Mrs. Marie Jensen, Carl F. Kruse, Mrs. Kruse, Christian Noir, Wayland Manning, Henry D. Minot, Marshall L. Perrin, Miss Asta Petersen, A. Thompson, Mrs. Thompson, Howard Thompson.

Some of those leaving on the American Banker of the American Merchant Lines for Plymouth and London are:

H. L. Greut, W. M. McPherson, Mrs. McPherson, Miss M. C. Linthicum, Robert S. Thompson, Mrs. Thompson, Mrs. Walpole Davis, Mrs. Peter Le Sueur, Miss Geneva Seabold, Miss Josephine Chase, Miss Bernice Elliott, Miss M. L. Berry, Miss Helen Hall, Mrs. Claire Fleming, Miss A. Brownhill, Mrs. Rindelsaub, Mrs. H. Kortechak, Mrs. C. Harnsberger, Mrs. Anna Goech, Miss Clara Wade, Miss S. D. Porter, Miss J. Jenkman, Mrs. Florence Boese, Mrs. N. R. Wilkes, Franklin Wilkes, Miss May Minch, F. Hanby, Mrs. Hanby, Miss C. Hanby, Mrs. W. S. Moore.

Among the passengers sailing on the Pacific liner Essequibo for Havana, Cristobal, Callao and Valparaiso are:

Paul W. Avery, J. F. Barton, H. E. Blake, G. Burgin, A. Busseleau, Mrs. Busseleau, H. Cacere, Mrs. Cacere, L. R. Castel, C. Cohen, W. E. Hollis, Mrs. Hollis, B. T. Lee, Mrs. Lee, Wilford Lewis, T. J. Martinson, Sir Ernest Moir, Lady Moir, J. M. R. Cocres, S. Palmer.

Some of the passengers due to arrive today from the Far East via the Suez Canal and Mediterranean ports on the President Wilson of the Dollar Line are S. O. Donoghue, United States Consul at Malta, and Mrs. Donoghue, and Dr. William Bade, Dean of the Pacific School of Religion, Berkeley, Cal., who has been eight months in Palestine excavating the site of an ancient city seven miles north of Jerusalem.

LIVERMORE CHILDREN SAIL.

Brother and Sister Go Third-Class "Because It's Adventurous."

"Just to save money," and "because you meet lots of nice people and because it's adventurous," Miss Hope Livermore of 1,105 Park Avenue and her brother Philip sailed last night in the third class of the Cunarder Berengaria for Europe and a visit to 12-year-old Francesca Livermore, who is at school in Switzerland.

The brother and sister on their way abroad are the children of Mr. and Mrs. Philip W. Livermore. Mr. Livermore is a broker formerly of the firm of Morgan, Livermore & Co. of 71 Broadway. Miss Livermore, who is 20 years old, was accompanied by Miss Hilda Hiley, a friend. She expressed no regret that she had not booked first class, which Mayor Walker is traveling. "Don't tell the Cunard Line anything about it, but I expect to spend lots of time in the first class anyhow," she said.

ARMOUR IS UNCHANGED.

Report on Packer, Ill in London, Is Not Optimistic.

Special Cable to Chicago Tribune.

LONDON, Aug. 10.—Today's report from the London branch of the Armour Company, concerning the condition of J. Ogden Armour, who is seriously ill at the Carleton Hotel, remains not optimistic. The packer's condition is unchanged. His temperature is high on some days and low on others. He is able to take nourishment but is forbidden to see anybody except Mrs. Armour and his daughter and son-in-law who are here indefinitely.

Attending physicians who include the celebrated Lord Dawson of Penn, King's physician, hoped a few weeks ago that it would be possible for the Armours to journey to the Riviera to aid Mr. Armour's convalescence, but his condition has not permitted his removal.

JUDGE TRIEBER IN HOSPITAL

Suffering From Infection in Hand, He Is Reported Improved.

Federal Judge Jacob Trieber, before whom investigation of construction restriction by trade unions is being conducted, was reported yesterday to be in an improved condition at the Presbyterian Hospital at Madison Avenue and Seventieth Street, where he is suffering from an infection following a severe cut in his hand received last week. Hospital attachés refused further information. His physician, Dr. Walter P. Anderton of 130 East Seventy-first Street, also declined to discuss the condition of his patient.

The hearing of the stone union is scheduled to be resumed today, following an adjournment to allow the Judge to receive hospital treatment.

An Acknowledgment.

THE NEW YORK TIMES acknowledges the receipt of $5 from E. E. for Mrs. Harriet Garrison and her children. The money has been forwarded to Mrs. Garrison at 60 West 109th Street.

SAYS YALE-IN-CHINA WILL CONTINUE WORK

Secretary Tells the Northfield Conference That Anarchy May Delay It.

Special to The New York Times.

EAST NORTHFIELD, Mass., Aug. 10.—In spite of "an international war of the greatest magnitude threatened today by anarchy in China," the trustees of Yale-in-China have formally expressed their good-will toward the Chinese people and will resume their work there at the first opportunity, Dr. Edwin D. Harvey, Secretary of the Board of Trustees of Yale-in-China, announced at the Northfield General Conference here today.

His statement was as follows:

"The Trustees of Yale-in-China at their last meeting put on formal record their cordial good-will toward the Chinese people in their present distress and their intention of carrying on and reopening at the earliest possible opportunity."

Dr. Harvey was the speaker at the morning meeting.

"China has been in anarchy for the last fifteen years," he said.

"There are not any civil guarantees in China. They don't exist. If I lived in safety with my wife and children for fifteen years in China it was because American civil rights prevailed over me."

"Chinese students who come to this country do not appreciate the good done by the intervention of foreign nations," he stated. "The various public utilities run by foreign nations have been of untold good to the Chinese people. The common people of China are much better off than they would have been with no intercourse with foreigners. The standard of living in China has been raised before my own eyes during the past fifteen years."

"Social tendencies in the world today are superficial," Dr. Harvey maintained. "Our age is one of great superficial change which is taking place all over the globe. China is in no way exempt from these social drifts. There is no cause for alarm, but many grounds for seeking as full an understanding of the social movements over there as it is possible to obtain."

MARSHALL B. LLOYD, LOOM INVENTOR, DIES

Device to Weave Fiber Brought Him the Title of "Baby-Carriage King."

MENOMINEE, Mich., Aug. 10 (AP).—Marshall B. Lloyd, wealthy manufacturer and nationally known as the inventor of the Lloyd loom, died late last night of heart disease, after an illness of two weeks.

Credited with revolutionizing three industries through his inventions, Mr. Lloyd was better known as the inventor of a loom for weaving fibre furniture, by which baby carriages are made.

It was this invention which brought him his greatest wealth, although he realized $800,000 in the sale of his patents on a process for making steel tubing. Antedating both of these was the invention of a machine for weaving bed springs.

The loom for weaving fibre furniture was invented in 1917 and transformed the industry. Making a baby's carriage constituted a full day's work for a hand weaver, but Mr. Lloyd's loom turned out one every eighteen minutes.

Mr. Lloyd, who was 69 years old, became known as the "baby carriage king" and American rights to the patent were sold by him a few years ago for $3,000,000. His inventions totaled 200.

A widow, two brothers and a sister survive.

Mr. Lloyd was born in St. Paul, Minn., on March 10, 1858, and was educated in the public schools of Meaford, Canada. At one time he was a mail carrier with a dog train between Port Arthur and Pigeon River, in Canada. He started as a waiter, and then bought and sold land until he had saved some money. His first invention was a combination baggage holder and scale for farmers. It was not until 1900 that he founded in Minneapolis the Lloyd Manufacturing Company. Later the business was moved to Menominee, Mich., a city which he served as Mayor from 1913 to 1917.

In 1922 Mr. Lloyd married Mrs. Houriette Pollen, 55 years old, of 209 Taylor Street, Orange, N. J. The marriage, which took place in the Fifth Avenue Presbyterian Church, resulted from an acquaintanceship begun a short time before in Florida, where Mr. Lloyd was spending the Winter. They first met in a novelty shop where Mrs. Lloyd was working. Her manner in waiting on him immediately won his interest, he told reporters at the wedding here. He gave her a wedding present of $150,000.

Mrs. Elizabeth W. Haslehurst.

Mrs. Elizabeth W. Haslehurst, 85 years old, cousin of Walt Whitman, the poet, died Tuesday at her home, 219 Gates Avenue, Brooklyn, after a long illness. She was born in Brooklyn, the daughter of the late Jarvis and Susannah Wood.

Mrs. Haslehurst was a charter member of the Classon Avenue Presbyterian Church, and although she had been confined to her home in her later years she continued to be active in church work, writing hymns. She is survived by a daughter, Ora J. Haslehurst, and a niece, Mrs. James W. Haslehurst. Services, at which one of her hymns will be read, will be held tomorrow afternoon at 2:30. Burial will be in Greenwood Cemetery.

M. J. Mullaney, Hotel Man, Dies.

Special to The New York Times.

CUMBERLAND, Md., Aug. 10.—Matthew J. Mullaney, 67 years old, widely known in the hotel world for his Baltimore, Washington and Cumberland connections, died of acute indigestion at his Windsor Hotel, of which he was the owner, shortly before midnight. He leaves one brother, Henry Mullaney, manager of the Windsor, and one sister, Mrs. Mary Ann Crowley. He was unmarried. He began his career as clerk in the old Howard House, Baltimore. Later he was with the then famous Guys Hotel and also with the old Eutaw House. Mr. Mullaney borrowed the money with which he bought the Windsor Hotel here.

Century Old Skeleton Found.

Workmen employed by the Consolidated Telegraph and Electric Company unearthed a human skeleton yesterday while digging a trench for a new conduit cable on Catharine Street between Henry and Madison Streets. The skeleton, believed to be about a century old, was removed to the Oak Street Station and later to the Morgue.

REINHARDT VISIT DEPENDS ON KAHN

Miller Arranges to Bring the Salzburg Festival Players to New York if Backer Approves.

STAR WANTS TO FLY HERE

Moissi Begs to Be Taken With Levine—Reinhardt Perturbed Over Actor's Flying Fever.

By LINCOLN EYRE.

Copyright, 1927, by The New York Times Company.
Special Cable to THE NEW YORK TIMES.

SALZBURG, Austria, Aug. 10.—Gilbert Miller left here today with his bride for Paris without having completed his negotiations for the appearance of a German repertory ensemble under the direction of Max Reinhardt in New York this Fall.

A "treaty" between the Lord of Leopoldskron and the American manager who desires to succeed Morris Gest as Reinhardt's overseas mentor has been signed but not ratified.

Mr. Miller is awaiting a cable from Otto Kahn, financial backer of the Reinhardt enterprise, approving or rejecting the contemplated contract. A decision should be reached by the time the impresario reaches Paris on Friday.

Meanwhile, Reinhardt is facing fresh and sensational trouble in another quarter. Alexander Moissi, interpreter of the title part in "Everyman" and principal star of the stellar aggregation the Austrian producer means to take across the Atlantic, wants to fly to America.

In my presence today Moissi told Jay Kaufman, his American representative, just before the latter's departure with Mr. Miller, that he was determined to traverse the ocean either with one of the German fliers planning the long flight or aboard the Columbia with Charles A. Levine.

"Please get Levine to take me," the actor pleaded.

Mr. Kaufman retorted that he would do nothing of the kind and sternly forbade his protégé to do any flying whatever.

"There is nothing in my contract that prevents my traveling by air," Moissi rejoined, adding that he had good reason to believe that he could make the trip for a Berlin newspaper on one of the German machines.

When he heard of Moissi's strange craving to soar over the Atlantic, Reinhardt took him severely to task. Moissi stands pat, however, and insists that as soon as ever his engagement at the festival is over he will go to Berlin to arrange for an air passage to America.

He showed me a letter from a leading German editor, promising to accept his services as a transatlantic flight reporter if the newspaper concerned backed one of the German airplanes.

"I am very fond of flying and dislike steamships, so why should I not fly to America?" Moissi asked.

When reminded that some slight risks still attached to this form of transportation, he exclaimed:

"Nothing can happen to me! I am a fatalist who is destined to die of old age in bed."

He remarked that in the war, through which he fought in the Austrian Army, buttons on each side of his cap and one button on his tunic were shot off almost simultaneously by machine guns without any injury whatever to himself. Since then he has been absolutely immune from accidents, he added.

In New York Moissi will appear in Tolstoi's "Libendi Leichnam," which he has played 1,300 times all over Europe, and as Danton in "Danton's Tod."

Besides the high reputation which he enjoys as Reinhardt's foremost male collaborator, Moissi is Germany's most popular matinee idol.

If the contract tentatively signed with Mr. Miller is ratified, New York may expect to see at the end of October the Festival productions of "Midsummer Night's Dream," of which Mr. Miller spoke most enthusiastically before his departure, and other Salzburg offerings.

The visit is to last eight weeks and the acting to be in German.

Stephen S. Chadeayne.

Special to The New York Times.

STAMFORD, Conn., Aug. 10.—Stephen S. Chadeayne, President of Brady & Chadeayne, died last night at his home, 279 Summer Street, in his sixty-fifth year, following an illness of two months. Mr. Chadeayne was a member of the Town Tax Commission. He was born in Katonah, N. Y. With the late Elmer E. Brady he organized the firm of Brady & Chadeayne in Stamford in 1888.

Vice Consul Reese M. Fleischmann.

Special to The New York Times.

PHILADELPHIA, Pa., Aug. 10.—Reese M. Fleischmann, Vice Consul in Philadelphia for Paraguay and assistant to Rodman Wanamaker, head of the Wanamaker stores, died today in Lankenau Hospital here, two weeks after he had undergone an operation. He was 50 years old.

Obituary Notes.

MICHAEL F. CUSACK, retired builder, of 50 Rutland Road, Brooklyn, died Wednesday at his home. He was born in this city seventy-six years ago. Mr. Cusack was First Vice President of the United Loan and Savings Association of Brooklyn, now out of existence. He is survived by four daughters. Services will be held this morning at 9:30 at his late residence.

MAX L. ARNOLD, 48, of 8,528 Ninetieth Street, Woodhaven, L. I., died Tuesday at his home after a short illness. Mr. Arnold, who was a member of Von Mensch Masonic Lodge, No. 765, is survived by his widow, Mrs. Emma Arnold. Services will be held this evening at 8 o'clock at the home. Interment will be private.

JAMES RYAN of 552 Court Street, Brooklyn, died Monday at his home. He was born in County Limerick, Ireland, and came to this country when a boy. Mr. Ryan is survived by his widow, Mrs. Mary Dunlay Ryan, two sons, and two daughters. Services will be held this morning at 9:30 at his late residence, and requiem mass will be celebrated at St. Mary Star of the Sea Church. Interment will be in Holy Cross Cemetery.

GEORGE BONTZ, mechanic, of 211 Ridgewood Avenue, Brooklyn, died at his home, aged 65. He is survived by his widow, Mrs. Louise Kehl Bontz, and two daughters. Funeral services were held last night at the residence. Interment will be in Cypress Hills Cemetery.

Miss CATHERINE O'DAY, lifelong resident of this city, died Tuesday night at the home of her brother-in-law, Patrick J. Lynch, 86-30 Lewis Avenue, Elmhurst. Besides her brother-in-law, Miss O'Day left a brother and sister, Mrs. Mary Quinn. Services will be held tomorrow morning at 9:30 at the home with requiem mass at the Church of the Ascension. Interment will be in Hastings, N. Y.

WILLIAM SEHER, 87 years old, of 92-30 Seventy-second Street, Woodside, Queens, died Tuesday at his home. Death was due to injuries he received when he fell down a flight of stairs last Saturday in his home.

STEPHANO ABATO, 39, laborer, of 32-13 101st Street, Corona, Queens, died of internal injuries yesterday at St. John's Hospital. While working in a turning mill last week he was struck in the abdomen by a heavy plank.

GEORGE F. McKENNA, 62, for many years proprietor of the Commercial Hotel in Worcester, Mass., and at one time a salesman for the Worcester Brewing Company, collapsed yesterday of heart attack on the street in Worcester and died before medical aid could be procured.

ACTORS TO BURY WATCHMAN

Fred Baker Served as Stage Door-keeper at Lyceum for 20 Years.

Because he left no relatives, and no worldly possessions except the clothes he wore and thirty-eight cents, Fred Baker, for two decades night watchman and stage door keeper of the Lyceum Theatre, will be buried this morning by the Actors' Fund of America.

In 1903, Baker, then about forty years old, went to work at the Lyceum. The theatre had just been opened and was the talk of the town. After five years he became watchman and door keeper. Every night for twenty years he started his twelve-hour shift just as the audiences began to file into the auditorium and the actors and actresses who rushed by his door to their dressing rooms always had a word for him.

From midnight until he was relieved by the day watchman, Charles Gorman, Baker remained alone in the theatre, regularly making his rounds of the eight stories of the building. Baker did not mind the loneliness, Gorman said yesterday, and often used to stay around several hours after he was relieved to chat with any one who might drop into the little office. In these conversations he refused to talk of himself, and the result is that now, since his death, he has become something of a mysterious character.

HONORS FOR CAPT. GLEESON

240 Sailors to Form Escort at Funeral of Navy Chaplain.

A special guard of honor, composed of 240 sailors of the Navy Yard in Brooklyn, will act as a naval escort at the funeral of Captain Matthew G. Gleeson, retired United States Navy chaplain who died Monday night at the hospital in the Navy Yard of heart disease. The funeral services are to be conducted tomorrow at 11 A. M. in St. Patrick's Cathedral, Manhattan, when a solemn high requiem mass will be celebrated.

The funeral guard will be commanded by Captain William B. Wells, commander of the United States receiving ship Pueblo, now at the Navy Yard.

Interment is to be in St. Raymond's Cemetery, the Bronx, immediately after the services. Full naval honors will be accorded to Captain Gleeson, including the playing of taps and the firing of the regulation naval salute by the guard of honor.

Rear Admiral Charles P. Plunkett, Commandant of the Navy Yard, will head a delegation of senior officers at the funeral.

HAROLD BARCROFT WHITE.

Former European Director of Ford Company Is Dead.

Harold Barcroft White, who died here on Aug. 3, lived many years in Paris as the continental director of the Ford Motor Company. At the outbreak of the war he equipped the chassis of a dozen Ford cars as ambulances, making the bodies of packing boxes covered with khaki tarpaulin. These he gave to the French Government, which decorated him.

Later he set out for this country, carrying to Havre valuable papers entrusted to him. On his arrival in Detroit Mr. Ford is said to have asked him why he had come home. "It will all be over in three months," Mr. Ford is reported to have said. Mr. White replied, "If it is over in three years we shall be fortunate." Mr. White leaves a wife and two sons.

PAUL SPENCER DEAD.

Prominent Electrical Engineer Dies in Philadelphia at 61.

Special to The New York Times.

PHILADELPHIA, Pa., Aug. 10.—Paul Spencer, an engineer widely known in the electric light and power industry, is dead at his home here in his sixty-second year. He had been with the United Gas Improvement Company here for twenty-seven years and had charge of the electrical phases of its operation in twenty-eight States. In 1916 he served as associate member of the naval consulting board in connection with the preparation of an inventory of the industrial resources of the country.

James S. Corrigan Dies Suddenly.

James Stewart Corrigan, 49, Brooklyn real estate operator, died suddenly of heart disease last night in the Long Island Railroad Station in Brooklyn. Accompanied by his wife, he had just come in from Long Island. After climbing a stairway to the main floor of the station he complained of a severe pain near his heart and collapsed. Dr. Nathanson of the Jewish Hospital found Mr. Corrigan dead. He lived at 70 Prospect Park West, Brooklyn, and had been an active swimmer, hiker and handball player. He was a member of Minerva Lodge, F. and A. M.

Mrs. Pulitzer's Rites Saturday.

Funeral services for Mrs. Joseph Pulitzer, widow of the former editor and publisher of The World, will be held on Saturday morning at 11 o'clock in the chantry of St. Thomas's Church, Fifth Avenue and Fifty-third Street. Mrs. Pulitzer died on July 29 at the age of 74 at her villa in Deauville, France. She was the former Miss Kate Davis, daughter of Judge and Mrs. William Worthington Davis.

Byron Alger.

Byron Alger, 77, a captain in the Old Guard, died yesterday after a long illness at his home, 142 East Thirty-seventh Street. He was born in this city and had lived here all his life. He had retired from active business. He is survived by his wife, Mrs. Lotta Alger, for a long time associated with the magazine Vogue. Funeral services will be held tomorrow at 11 A. M. at the chapel of Greenwood Cemetery.

Dies at Dinner on 100th Birthday.

BUDAPEST, Aug. 10 (Jewish Telegraphic Agency).—Friends of Michael Marcus gathered here to celebrate his 100th birthday. Marcus was in the service of the Jewish community at Stuhlweissenburg for more than half a century, and on his birthday members of the community attended a banquet in his honor. While toasts were being made the centenarian complained of feeling ill and died at the table.

Mrs. Luvenia Daniels Dies at 104.

YOUNGSTOWN, Ohio, Aug. 10 (AP).—This city's oldest resident, Mrs. Luvenia Daniels, aged 104, died of old age at her home here today. She was born in Virginia.

KING OF 100 WIVES, SISOWATH, IS DEAD

Monarch of Cambodia, 87 Years Old, Succumbs at Pnom-Penh, Capital City.

WAS CALLED OLDEST RULER

Succeeded Brother in 1904 and Was Crowned in 1906—Aided France in World War.

Copyright, 1927, by The New York Times Company.
Special Cable to THE NEW YORK TIMES.

PNOM-PENH, Cambodia, Aug. 10.—King Sisowath of Cambodia died this evening.

He was 87 years old and had more than 100 wives. For many years he was "Second King" of his country, but in 1904 succeeded his brother as "First King" and was crowned with elaborate ceremony in 1906.

Some months later he came to France with a large assortment of his wives, who composed the palace ballet. He lived a happy life among a happy people. Toward France he was always loyal and during the war he gave great assistance in recruiting laborers and soldiers for France.

At the time of his death King Sisowath was credited with being the world's oldest monarch. His eighty-fourth birthday was celebrated with great pomp. He lived in his capital city of Pnom-Penh, within a walled enclosure, served by several hundred women.

The kings of Cambodia have enjoyed little authority since the country became a French protectorate in 1863. King Sisowath was virtually a figurehead, approving the decrees of the council under the French protectorate.

Births

BINDER—Mr. and Mrs. A. W. Binder announce the arrival of a daughter on Aug. 9 at the New York Nursery and Child's Hospital.

WALTER—Mr. and Mrs. Anton Walter (nee Rose Kastel), Cedarhurst, L. I., a daughter, Aug. 10, Woman's Hospital.

WASSERSTROM—Mr. and Mrs. Silas J. Wasserstrom (nee Ruth Camen) announce the birth of a son on Aug. 10, at Woman's Hospital.

Engagements

HOSKINS-KNOTT—Mr. and Mrs. O'Malley Knott of 120 East 34th St., New York City, announce the engagement of their daughter, Grania O'Malley, to Mr. Harold Boise Hoskins, son of Mrs. Franklin Evans Hoskins and the late Dr. Franklin Evans Hoskins of Beirut, Syria.

SHORR—SELIGMAN—The engagement is announced of Miss Dorothy C. Seligman, daughter of Lady Walston of Cambridge, England, and the late Theodore Seligman of New York, and Dr. Ephraim Shorr of the Cornell Medical School and the Russell Sage Institute of Pathology.

Marriages

GINSBERG—MARER — Mr. and Mrs. S. Marer, 2,318 Webb Av., announce the marriage of their daughter, Alice, to Dr. A. J. Ginsberg, 322 West 72d St., New York, Aug. 10, 1927.

Deaths

Abercrombie, Jessie.	Goetzee, Julia M.
Ackerley, Albert Cole	Greenough, Robert F.
Adams, Mary Kinnelly	Halfmann, Barbara.
Ainsworth, Elizabeth	Haslehurst, Eliz. W.
Alger, Byron.	Jefelson, Marie.
Anderson, Sofie	Kast, John.
Armitage, Ella M.	Keigharn, Katherine.
Aronson, Kate.	Keve, Ernestine.
Ashbee, Bella.	Kramer, Rose.
Bahnsen, Christian.	Lauber, Lottie.
Baker, Fred.	Lobenthal, Aaron.
Bell, Melissa R.	Lustig, Harry R.
Brainard, Helen J.	McMahon, Harriett.
Brandt, David.	Neufeld, Jeanne.
Buchenholz, Eber.	Pulitzer, Kate D.
Bullock, George E.	Quintard, Chauncey T.
Chadeayne, S. S.	Richoffer, Jessie S.
Chadwick, Florence	Roeder, Anna D. B.
Chester, Rev. C. T.	Rothschild, Carrie.
Chidley, Emma M.	Rottenberg, I. M.
Cusack, Michael F.	Schiff, Morris.
Dolores, Mary.	Seelig, Samuel.
Doughty, Alice C.	Taylor, Ada F.
Engelman, Phineas M.	Tierney, Edward M.
Gillen, Annie.	van Antwerp, F. G.
Girod, Henry J.	Walker, Arthur T.
Gleeson, Rev. M. C.	Warren, George E.
Goddard, Mrs. F. N.	Wilson, Irma Taylor.

ABERCROMBIE—At Irvington-on-Hudson, N. Y., Aug. 10, 1927, Jessie, widow of James Abercrombie, in her seventy-sixth year. Funeral service will be held at her late residence, 17 North C St., Saturday, the 13th inst., at 2 P. M. Interment Sleepy Hollow Cemetery.

ACKERLEY—Suddenly, on Aug. 10, Albert Cole Ackerley, beloved husband of Ida, and father of Cornelia and Dorothy Ackerley. Residence, 971 72d St., Brooklyn. Notice of funeral later.

ADAMS—Mary Kinnelly, on Aug. 10, 1927, wife of Arthur G. Adams and mother of Graham, Betty, William V., Thomas F., Richard P. and Virginia Hathaway Adams. Funeral from her late residence, 2,323 Loring Place, Saturday, Aug. 13, at 9:30 A. M.; thence to the Church of St. Nicholas of Tolentine, where a mass of requiem will be offered. Interment Gate of Heaven Cemetery.

AINSWORTH—Elizabeth Purvis, on Aug. 9. Funeral services at Presbyterian Home, 49 East 73d, Aug. 11, at 10 A. M.

ALGER—Byron, on Aug. 10, 1927, in his seventy-seventh year, husband of Lotta Alger, member of the Old Guard. Funeral services at the chapel of Greenwood Cemetery, Friday, Aug. 12, at 11 A. M.

ANDERSON—Sofie, wife of Arnold Anderson, at Nanuet, N. Y., on Aug. 9, 1927. Funeral service at her late home, Nanuet, N. Y., Friday, Aug. 12, at 2 P. M. Interment in Germond's Cemetery.

ARMITAGE—Ella M., at New Rochelle, N. Y., widow of the late James Armitage, mother of Mrs. Fred F. Sampson, Franklin Jones, M. Jones and James G. Armitage. Services at 85 Locust Av., New Rochelle, at 8:30 P. M., Thursday. Interment Troy, N. Y.

ARONSON—Kate, sister of Rosalie and Lena. Funeral from 233 West 107th St., Friday, Aug. 12, at 10:30 A. M.

ASHBEE—On Aug. 9, 1927, at Elmsford, N. Y., Bella Ashbee (nee Barrett). Funeral services at Kensico Cemetery Chapel, Friday, Aug. 12, at 11 A. M.

BAHNSEN—Christian, at his Summer home, Lake Placid, N. Y., Tuesday, Aug. 9. Funeral from his late residence, Passaic, N. J., at 2:30, Friday, Aug. 12.

BAKER—Fred, actor, Campbell Funeral Church, Broadway, 66th St., Thursday, 11 A. M., Auspices Actors' Fund.

BELL—On Monday, Aug. 8, 1927, Melissa R., in her eightieth year, beloved mother of William, Brinton C., Mary C., Thomas C., Edgar T. and Eliza H. Bell. Services at her residence, 171 Bell Av., Bayside, N. Y., on Friday afternoon, Aug. 12, at 2:30 o'clock. Interment Flushing Cemetery.

BRAINARD—At South Orange, N. J., Aug. 9, 1927, Helen Judd, widow of Alfred Henry Brainard and beloved mother of Mrs. L. B. Weeks. Funeral services at her home, 322 Hartford Road, on Thursday afternoon, Aug. 11, on arrival of train leaving Hoboken D. L. & W. Railroad, 1:52 o'clock Daylight Saving Time, for Mountain Station. Cars will meet train.

BRANDT—David, beloved husband of May, dear father of Shirley, Helen and Dorothy, devoted son of A. Brandt, brother of Morris, William, Jacob, Ida Danziger, Mollie Danziger and Sadie Brandt. Services Riverside Memorial Chapel, 76th St. and Amsterdam Av., Thursday, Aug. 11, at 10:30 A. M. Please omit flowers.

BRANDT—David. Members of Chebra Hofel Cholim invited to attend funeral from Riverside Memorial Chapel, 76th St. and Amsterdam Av., Thursday, Aug. 11, 10:30 A. M. M. A. SHULMAN, President. D. KEPPLER, Secretary.

BUCHENHOLZ—Eber, of Antwerp, Belgium, on July 23, 1927, at his sixty-seventh year, at Vichy, France.

BULLOCK—George E., on Aug. 8, 1927. Funeral services at the Campbell Funeral Church, Broadway, 66th, Thursday, Aug. 11, 2 P. M.

CHADEAYNE—At Stamford, Conn., Aug. 9, 1927, Stephen S. Chadeayne. Funeral services will be held at his home, 279 Summer St., Stamford, Friday afternoon, Aug. 12, at 3:30 o'clock, Daylight Saving Time.

CHADWICK—Florence B., on Aug. 9, 1927, beloved sister of Mrs. J. G. Wetzel. Funeral from her late residence, 601 West 142d, on Friday, Aug. 12. Interment Kensico Cemetery. Funeral private.

CHESTER—The Rev. Carlos Tracy, on Tuesday, Aug. 9, at Wyncote, Pa. Services Thursday at 1 P. M. at residence.

CHIDLEY—On Aug. 9, Emma M. Chidley, aged 82 years. Services at chapel of the home, Amsterdam Av. and 104th St., Thursday, 11 A. M.

CUSACK—On Wednesday, Aug. 10, Michael F., at his residence, 50 Rutland Road, Brooklyn, beloved husband of the late Jane E. Cusack and father of Mrs. Albie G. Schumann, Mrs. Richard O'Donnell, Agnes and Madeline Cusack. Funeral from his residence, Friday, Aug. 12, 9:30 A. M. Requiem mass at St. Francis of Assisi Church, Nostrand Av. and Lincoln Place, 10 A. M.

DOLORES—Mary (nee Coughlin), beloved wife of M. H. Seixas and daughter of Mr. and Mrs. Maurice J. Coughlin, on Aug. 8, 1927. Funeral Thursday at Central Islip, L. I. St. Paul papers please copy.

DOUGHTY—At Williamstown, Mass., Aug. 9, 1927, Alice Clarkson, wife of the late William Howard Doughty, and daughter of the late Edward Nicoll Crosby, in the seventy-ninth year of her age. Funeral from the house, 10 o'clock Thursday morning.

ENGELMAN—Phineas M., on Aug. 10, beloved son of Louis B. and Ray M., and brother of Jerome C., Robert B., Louis J. and Dorothy Engelman. Funeral from his late residence, 100 Saratoga Av., Yonkers, N. Y., Friday, Aug. 12, 10 A. M. Interment Washington Cemetery. Denver and Los Angeles papers please copy.

GILLEN—Aug. 9, Annie (nee McGee), beloved wife of Patrolman Michael Gillen of the 9th Precinct, N. Y. P. D., sister of James McGee and Mrs. Bridget Gillen. Funeral from 428 West 34th St. on Friday, Aug. 12, at 9:30 A. M.; thence to St. Michael's Church, West 34th St., where a solemn mass of requiem will be offered for the repose of her soul. Auto cortege.

GIROD—On Wednesday, Aug. 10, 1927, Henry J., beloved husband of Ella J. Girod of 180 Woodruff Av. Funeral services private at the Fairchild Chapel, 86 Lefferts Place, near Grand Av., Brooklyn.

GLEESON—The American Irish Historical Society announces with sorrow the death of its member, the Rev. Matthew C. Gleeson, Captain, Chaplains' Corps, U. S. Navy. The members are requested to attend the requiem mass at St. Patrick's Cathedral, Manhattan, at 11 A. M. on Friday.
JOHN J. MURPHY, Pres. Gen.
JAMES McGURRIN, Sec. Gen.

GLEESON—We deeply deplore the loss of our beloved fellow-member, Rev. M. C. Gleeson, who died on Aug. 9. Funeral services at St. Patrick's Cathedral, Friday, 11 A. M.
THE LAMBS.
THOMAS A. WISE, Shepherd.
JOSEPH SANTLEY, Corr. Secretary.

GLEESON—On Aug. 9, 1927, Rev. Matthew C. Gleeson, Captain, Chaplains' Corps, U. S. Navy. Remains will lie in state at St. Patrick's Cathedral on Thursday at 5 P. M. Divine office will be chanted Thursday at 8 P. M. Solemn requiem mass Friday at 11 A. M. Interment St. Raymond's Cemetery. Please omit flowers.

GODDARD—The National Society of Colonial Dames in the State of New York announces with deep regret the death on Aug. 7, 1927, of Mrs. Frederic Norton Goddard, a member of the society.
HELEN GILMAN BROWN, President.
ISABELLA M. LEFFERTS, Secretary.

GOETZEE—On Aug. 10, 1927, Julia M., beloved mother of Francis J. Goetzee. Funeral on Saturday from her late residence, 364 West 51st St., at 2 P. M. Interment private.

GREENOUGH—Robert F., Aug. 8, at Philadelphia, in his eighty-fourth year. Interment at Greenwood Cemetery on Thursday, Aug. 11, at 2 P. M.

HALFMANN—On Tuesday, Aug. 9, 1927, Barbara Halfmann, beloved wife of Henry Halfmann, at the residence of her parents, Mr. and Mrs. Gustav Syska. Services will be held Thursday, Aug. 11, 8 P. M., at 161 28th St., Brooklyn. Interment private.

HASLEHURST—On Tuesday, Aug. 9, 1927, Elizabeth W., widow of Edward Haslehurst and mother of Ora J. Haslehurst. Funeral services at her residence, 219 Gates Av., Brooklyn, on Friday, Aug. 12, at 2:30 P. M.

JEFELSON—Marie, wife of the late Phillip, and the beloved mother of Martha J. King, Alfred Jefelson and Florence J. Ritterband. Funeral from her late residence, 21 Bennett Av., on Friday at 10:30.

KAST—John, beloved husband of Mary Kast. Funeral from his late residence, 261 West 30th, on Friday, Aug. 12, at 8:30 A. M.; thence to Holy Innocents Church, 37th St. and Broadway. Interment Calvary.

KEIGHARN—On Aug. 9, Katherine, dearly beloved mother of Florence R. Berman and George and John. Funeral from her late residence, 39 East 85th St. Requiem mass Church St. Ignatius Loyola, Park Av. and 84th St., Thursday, Aug. 11, at 11 A. M.

KEVE—Ernestine, after a short illness, in her eighty-sixth year, dear wife of the late Joseph Keve, and beloved mother of Hattie Miller, Abraham B. and Eva Sommerfield. Funeral private.

KRAMER—Rose (nee Tannenbaum), 225 McClellan St., on Tuesday, Aug. 9. Funeral services at Harlem Funeral Chapel, 239 Lenox Av., near 122d St., Thursday, 11 A. M.

LAUBER—Lottie, wife of the late Samuel, sister-in-law of Pauline Kohner, devoted aunt of Mildred, Sadie, Frances and Elias. Services on Friday, Aug. 12, at 2 P. M., at the Riverside Memorial Chapel, 76th St. and Amsterdam Av.

LAUBER—Lottie. Officers and members of Rebecca Society are requested to attend the funeral of our late sister on Friday, 2 o'clock, Riverside Chapel, Amsterdam Av. and 76th St. R. STRAHL, President.
H. B. FRIEDMAN, Secretary.

LOBENTHAL—Aaron, Aug. 9. Funeral Friday, Aug. 12, 1 P. M., Riverside Memorial Chapel, Amsterdam Av., 76th St.

LUSTIG—Harry R., beloved husband of Jennie, devoted father of Harry, Jr., brother of Ruth Badian, Louis Lustig and Julia Schwartz, suddenly, on Aug. 9, in his forty-eighth year. Funeral services at Meyers's Funeral Parlor, 2,124 Cornaga Av., Far Rockaway, on Thursday, Aug. 11, at 2 P. M.

LUSTIG—Harry R. True Craftsman Lodge, No. 651, F. and A. M., announces with profound sorrow the sudden death on Aug. 9 of our brother, Harry R. Lustig. Brethren are requested to attend Masonic funeral services in Meyers's Funeral Parlors, 2,124 Cornaga Av., Far Rockaway, Thursday, Aug. 11, at 2 P. M.
MEYER BRITWITZ, Master.

McMAHON—Harriett (nee Lachman), beloved wife of John. Funeral from her late residence, 1,614 West 8th St., Brooklyn, Aug. 11, 10 A. M. Interment Mount Hebron Cemetery.

NEUFELD—On Aug. 10, age 80 years, Jeanne (nee Frankel), beloved wife of Michael and devoted mother of Benjamin and daughter of Sarah Frankel. Funeral from chapel of Saul A. Rothschild, 150 West 120th St., Friday, Aug. 12, at 1 P. M.

PULITZER—On July 29, at Deauville, France, Kate Davis Pulitzer, beloved mother of Ralph, Joseph, Herbert, Mrs. William G. Elmslie and Mrs. William S. Moore. Funeral services in the chantry of St. Thomas's Church, 53d St. and 5th Av., Saturday morning, Aug. 13, at 11 o'clock.

QUINTARD—Chauncey T., beloved husband of Josephine D. Quintard, and father of Mrs. Annie W. Crosby, at late residence, 2,048 Valentine Av., Bronx. Services Friday, 8:30 P. M., at John Graham's Chapel, 4,221 Park Av. (near Tremont Av.), Bronx. Members of Architect Lodge, 519, F. and A. M.; Masonic Veterans, Lloyd Aspinwall Post, 600, G. A. R.; Sons of American Revolution, Police Veterans Association, Wyoming Chapter, 134, O. E. S.; the Memorial Committee, G. A. R., requested to attend. Interment at convenience of family.

QUINTARD—The Sons of the American Revolution, Empire State Society, with deep regret announce the death on Aug. 9 of Compatriot Chauncey T. Quintard. Compatriots are invited to attend his funeral services on Friday evening, Aug. 12, at 8:30 o'clock, at John Graham's Chapel, 4,221 Park Av. (near Tremont Av.), the Bronx, this city.
GANSON DEPEW, President.
CHARLES A. DUBOIS, Secretary.

QUINTARD—Architect Lodge, No. 519, F. and A. M. Brethren: It is with sorrow we announce the death of Brother Chauncey T. Quintard. Masonic funeral service at John Graham's Chapel, 4,221 Park Av. (near Tremont Av.), Bronx, N. Y., on Friday, Aug. 12, at 8:30 P. M.
EDWARD A. VON BOTHEN, Master.
J. ADAM WILHELM, Secretary.

RICHOFFER—At Allendale, N. J., Aug. 9, 1927, Jessie S. Richoffer, beloved mother of Mrs. William S. Cunningham. Funeral private.

ROEDER—Anna D. Bahr, widow of F. Philip Roeder and beloved mother of Gertrude R. O'Reilly. Funeral services at her home, 376 Sandee St., Brooklyn, Friday, at 8:30 P. M.

ROTHSCHILD—Carrie (nee Oppenheimer), formerly of Jersey City, beloved mother of Jennie and Mortie and dear sister of Charles, Dave, Abe, George and Barbara Goldsmith. Funeral from late residence, 510 Washington St., Hoboken, Friday, 1 P. M.

ROTTENBERG—Dr. Ignatz Morvay, beloved husband of Bertha Goldschmitt Rottenberg and devoted father of Herbert, Irwin, Ruth Beatrice Steinberg and Babette. Funeral services at the Riverside Memorial Chapel, 76th St. and Amsterdam Av., Aug. 11, 2 P. M. Please omit flowers.

ROTTENBERG—Dr. I. M. The Ladies' Auxiliary of the People's Hospital expresses its deepest sympathy to the family of our dear Treasurer, Bertha Rottenberg, on the death of her beloved husband and our staunch friend, Dr. I. M. Rottenberg. Members are requested to attend funeral services at Riverside Memorial Chapel, 76th St. and Amsterdam Av., on Thursday, Aug. 11, at 2 P. M.
Mrs. MINNIE MANDEL, President.

ROTTENBERG—Dr. I. M. The Congregation Ohab Zedek announces with profound sorrow the death of Dr. I. M. Rottenberg, a member of our congregation. Members are requested to attend funeral services at Riverside Memorial Chapel, 76th St. and Amsterdam Av., Aug. 11, 2 P. M.
M. J. FEDERMAN, President.

ROTTENBERG—Ignatz Morvey, Aug. 9, 1927. At a special joint meeting of the Board of Directors and the Medical Board of the People's Hospital, called to consider the untimely death of the founder of our institution, Dr. Ignatz Morvey Rottenberg, the following resolutions were adopted: Whereas for fifty years Dr. I. M. Rottenberg has been the dean and Nestor of the medical profession of our community; for twenty years he was the Chairman of the Medical Board and the guiding spirit of our hospital. During all this time he administered to the sick and destitute of every class, creed and color. His uniform kindness, his generous disposition, his gracious temperament and his lovable nature endeared him to thousands who have been made happy by his having lived. To all his associates and his host of friends his death is indeed a great catastrophe and will leave a void that will never be filled. Besides his profound and great medical skill he was a man of large sympathies and broad interests, and his many outside affiliations in every form of human endeavor that had for their object the betterment of the condition of his fellow-man found in him a ready exponent, contributing of his today that others may have theirs tomorrow. We can only repay the obligation we owe him by treasuring his memory and using his life as an inspiration to our younger generation. Bowing our heads in resignation to the act of Divine Providence, we record this expression of our genuine grief and sympathy to the family in their great hour of bereavement.
IVENS SHERR, President.
Hon. OTTO ROSALSKY, Vice Pres.
ISIDORE GROSSMAN, Secretary.
Hon. Dr. WM. I. SIROVICH, Supt.
SAMUEL SPIEGEL,
Secretary Medical Board.

ROTTENBERG—Dr. I. M. Brethren of Perfect Ashlar Lodge, No. 604, F. and A. M., are urgently requested to attend funeral services of our dear brother, Dr. I. M. Rottenberg, at Riverside Memorial Chapel, 76th St. and Amsterdam Av., Thursday, Aug. 11, at 2 o'clock. By order of
DAVID C. BIELEFELD, Master.
NATHAN UNGER, Secretary.

ROTTENBERG—United Ladies' Aid Society members are requested to attend the funeral of Dr. I. M. Rottenberg, husband of our member, Bertha Rottenberg, on Thursday, Aug. 11, 2 o'clock, from Riverside Memorial Chapel, 76th St., Amsterdam Av.
LOTTIE ZUKOR, President.
HATTIE BENEDEK, Rec. Secretary.

ROTTENBERG—Dr. I. M. The directors of the Emanu-El Brotherhood deeply regret the loss of their colleague, Dr. I. M. Rottenberg, who was one of its founders. They express herewith their sincerest sympathy to the family of their late co-worker.
Ephraim B. Levy, Vice President.

ROTTENBERG—The Nurses' Alumni Association of People's Hospital records with sorrow the death of Dr. I. M. Rottenberg and extends sincere sympathy to the bereaved family.
SARAH SHAPIRO, President.

ROTTENBERG—Dr. I. M. The Physicians' Club expresses its deep sympathy to the family on the demise of Dr. I. M. Rottenberg, an esteemed member since its organization. Dr. I. NEUMANN, President.

SCHIFF—Morris. Society of Anchi Chesed: Officers and members are requested to attend funeral of our brother, Morris Schiff, from his late residence, 152 Beach 120th St., Rockaway Park, L. I., on Friday, Aug. 12, at 11 A. M.
JACOB KRAKOWER, President.
EMANUEL ANHALT, Secretary.

SCHIFF—Morry, beloved husband of Selma and dear father of Paul, on Aug. 10. Funeral on Friday, Aug. 12, 11 A. M., from his late residence, 152 Beach 120th St., Rockaway Park, L. I. Interment Bayside Cemetery.

SEELIG—Members of the Society of Sons of Benjamin are requested to attend the funeral of our late brother, Samuel Seelig, on Friday, Aug. 12, at 10 A. M., at the Riverside Memorial Chapel, 76th St. and Amsterdam Av.
Dr. SAMUEL MORRIS, President.
HERMAN SIMON, Secretary.

TAYLOR—On Aug. 10, 1927, at her residence, 46 West 91st St., Ada F., widow of Henry W. Taylor. Funeral from St. Agnes's Chapel, West 92d St., near Columbus Av., on Friday morning, Aug. 12, 10:30 o'clock.

TIERNEY—The American Irish Historical Society announces with sorrow the death of its member, Edward M. Tierney.
JOHN J. MURPHY, Pres. Gen.
JAMES McGURRIN, Sec. Gen.

van ANTWERP—The Holland Society of New York announces with regret the death on Aug. 8, 1927, of Frederick G. van Antwerp, a member of this society.
CHAS. L. SCHENCK, President.
WALTER M. MESEROLE, Secretary.

WALKER—Arthur T., at Stanton-Harcourt, Windham, N. H., on Sunday, Aug. 7, 1927, Arthur T. Walker in the fiftieth year of his age. Funeral private. Interment at Detroit, Mich.

WARREN—George Edward. Reposing Campbell Funeral Church, Broadway, 66th St.

WILSON—Irma Taylor, only and beloved daughter of James M. and Clara B. Taylor of New York and sister of Philip B. Taylor of Sacramento, Cal. Funeral services Friday, Aug. 12, 2 P. M., at the Campbell Funeral Church, Broadway-66th St. Interment private.

Memorials

CARNEGIE—In memory of Andrew Carnegie, beloved friend, who passed from earthly life Aug. 11, 1919.

EAGER—Arthur William, in devoted and loving memory, Aug. 11, 1911.

HAHN—Max. In constant and cherished memory of our dearly beloved father, who will live in our hearts forever.
HERBERT, GERTRUDE, JEROME, LILYAN.

STRAUS—Gustav C. In fond and tender memory of my beloved father who passed away Aug. 11, 1924.
BELLE STRAUS WEIL.

Advertisements of births and deaths may be telephoned to Lackawanna 1000 until midnight.

UNDERTAKERS.

CAMPBELL SERVICE
You Incur no Obligation for Advice
Call—TRAFALGAR 8200
FRANK E. CAMPBELL
"The Funeral Church" Inc. (NON-SECTARIAN)
Broadway at 66th Street, N.Y.

CEMETERIES.

THE NEW KENSICO MAUSOLEUM
has been completed more than a year. It is a beautiful, heated and lighted building with an atmosphere of luxury and comfort. Indefinite use may be arranged for.
Illustrated Booklet on Request
THE KENSICO CEMETERY
City Office:
103 PARK AVENUE
Telephone Ashland 4771

THE WOODLAWN CEMETERY
Office 20 East 23d St.
Lexington Avenue Subway to "Woodlawn" (233d St.)
Telephone Gramercy 4300 or Ashland 714

MONUMENTS AND MAUSOLEUMS.

PRESBREY-LELAND
681 FIFTH AVE. NEW YORK
MAUSOLEUMS MONUMENTS

CYPRESS HILLS ABBEY
New York's Most Beautiful Mausoleum, located Cypress Hills Cemetery, Brooklyn.
Cypress Hills Abbey
Office, 1 DE KALB AVE. (Albee Bldg.), B'klyn, N. Y.
Phone Triangle 2817

Records for Future Generations
Notices of births, deaths, engagements and marriages that are published in The New York Times are preserved indefinitely in the special rag paper edition of The Times. A limited number of copies of each day's edition of The Times are printed on enduring rag paper.—Advt.

EDUCATIONAL

School Information.

SCHOOL INFORMATION
FREE Catalogs. All Schools in U. S.—College Prep., Vocational, Military, Music, Jr. College, etc. Ratings and official advice. State chartered office maintained by schools of U. S. 30 years. Apply
AMERICAN SCHOOLS ASS'N
1212 Times Bldg., Times Square.
Clip This Out
Telephone Bryant 1168

Preparatory Schools.

New York Preparatory SCHOOL 39th Year
DAY AND EVENING DEPTS.
New York: 72 Park Ave., bet. 38-39 Sts.
Brooklyn: Cor. Franklin and Jefferson Aves.
SPECIALLY PREPARES FOR
COLLEGE, REGENTS
Also WEST POINT and ANNAPOLIS
Send for Catalog and "Success in Regents Exams."

ERON SCHOOL
Regents, College Preparation, Commercial, Day & Evening Sessions. Co-ed. 36th Year. J. E. Eron, Prin. Call or write for free booklet. 185 East Broadway, or phone Orchard 4413.

Accountancy Schools.

Accountancy—prepare at Pace Institute for professional practice (C.P.A.) and for executive positions in Business. New classes in Accountancy, Secretarial Practice, and Business English are now forming at Pace Institute. For Bulletin and information concerning day and evening classes telephone Cortlandt 1465. Pace Institute, 30 Church St., N. Y.

Business Schools.

KATHARINE GIBBS SCHOOL
SECRETARIAL & EXECUTIVE
Training for educated women
Resident School in BOSTON 90 Marlboro St
NEW YORK 247 Park Avenue
PROVIDENCE 155 Angell Street
One-year course includes technical, economic and broad business training, preparing for superior positions.
Two-year course including six college subjects for students not desiring college, but wishing a cultural as well as business education.
Special course for college women. Special class rooms, special instructors and special schedule.

20TH YEAR
PACKARD
COMMERCIAL SCHOOL
GENERAL BUSINESS AND SECRETARIAL COURSES
ADVERTISING—SALESMANSHIP—ACCOUNTING—BOOKKEEPING—TYPEWRITING—STENOGRAPHY
Special Courses in Office Machine Operation
FALL TERM OPENS SEPT. 6
Evening School Opens Sept. 26
Write for booklet or phone CALedonia 7130.
261 Lexington Ave., at 35th St., New York

BROWN SCHOOL OF COMMERCE
25 W. 45th St., N. Y. C.
Bryant 6786.
Prepares for better paid Secretarial positions. Places graduates. Individual attention and actual experience given graduates. Open all Summer.

U. S. SECRETARIAL SCHOOL
Secretarial and Business Training. Enroll now for the Fall Term. 522 5th Av. (at 44th St.), N. Y. City. Day and Eve. Vanderbilt 2474.

PRATT School, 62 W. 45th St.
Secretarial Training. Individual Instruction. Open all Summer. Vanderbilt 8095.

SECRETARIAL, Shorthand, Typewriting.—46th Summer session. Individual instruction. Walworth Institute, 1,334 B'way (59th St.)

BALLARD SCHOOL
SECRETARIAL COURSE. 610 Lex. Ave. at 53d St. Central Branch Y. W. C. A.

Language Schools.

BERLITZ SCHOOL OF LANGUAGES
30 West 34th St., N. Y. 218 Livingston St., B'klyn. Free Trial Lesson. Catalogue sent. Tel. Penn. 1188.

Dancing.

ALBERT H. HARRIS
637 Madison Avenue, Cor. 59th Street.
REAL INSTRUCTION BALLROOM DANCING, NO FREAKISHNESS. Obtain invitations to see our work by personal application. Private lessons 9 A. M. to 10 P. M. CLASSES EVERY EVENING, FRIDAY EVENING PRACTICE CLASS.
Phone REGent 7226

ARTHUR MURRAY
Tango, Foxtrot, Waltz. America's finest teachers, young ladies and gentlemen. Summer rates now.
7 East 43d St. Vanderbilt 1773

DE REVUELT, 11 West 86th St., positively teaches Charleston, Fox-Trot, Waltz, Tango, Acrobatic Adagio dancing; trial lesson $1.00

Young Lady of aristocratic family (California-London) teaches dancing, also English. 246 West 73rd, Studio 1. Hours 3-8.

Swimming.

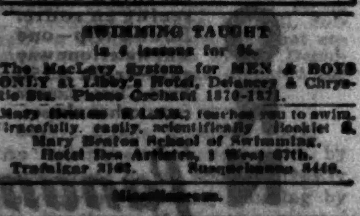

Est. 1899
Learn to swim scientifically
Dalton Swimming School
19 West 44th Street
Booklet T on request

SWIMMING TAUGHT in 6 lessons for $6.
The MacLevy System for MEN & BOYS ONLY at Libby's Hotel, Delancey & Chrystie Sts. Phone Orchard 1870-1871.

Mary Beaton RALSS, teaches you to swim gracefully, easily, scientifically. Booklet S. Mary Beaton School of Swimming, Hotel des Artistes, 1 West 67th. Trafalgar 3162. Susquehanna 8446.

Miscellaneous.

ROOSEVELT MILITARY ACADEMY
Now at MONSEY, N. Y.
Write for Catalog T. John Carrington, Prop.

NEW YORK UNIVERSITY
Instruction in almost every field. 34 Washington Square East, New York City.

ENGINEER teaches arithmetic, algebra, geometry, trigonometry, drafting, surveying, engineering. Monday, 1,440 Broadway.

LOST and FOUND

Advertisements received until midnight
TELEPHONE LACKAWANNA 1000
60 cents an agate line; 70 cents Sunday

LOST

BAG, blue, overnight, containing diamond bar pin, pearls, fraternity pin, toilet articles, Mecca Hotel to Hudson River Day Line pier in taxi; liberal reward.

BAG, taxi at 80 Claremont Av., Monday morning, black, dotted overnight case, containing hand-made collar, black silk kimona; reward. Morningside 4102. Apt. 102.

BAG, beaded, Sunday evening, Richmond Hill or Gates trolley; reward. Evergreen 8080.

BANK BOOK, No. C51854, Chatham Phenix Bank, Shapiro, 201 Bay 34th, Brooklyn.

BRIEF CASE containing papers of our business left on northbound train of 7th Av. subway Aug. 8, about 11 A.M., when leaving train at 50th St. station; reward offered for recovery. The Brunswick-Balke-Collender Co., 799 7th Av.

BRIEF CASE, tan leather, marked E. T. Foley, Pennsylvania Station-Plaza, Thursday; reward. Swenson, 30 West 50th. Plaza 4350.

BRIEF CASE, black, 6th Av. elevated, Tuesday; reward. F. B. Kidd, McAlpin Hotel.

EYEGLASSES, Aug. 7, engraved, with silver rims; reward. Phone Kilpatrick 7711.

FLASK, silver, initials E. C. S., taxicab, Tuesday evening; liberal reward. Sanders, Apt. 11B, 303 West 42d Av.

HANDBAG, black, between Riverdale and Gramercy Park, Wednesday. Telephone Gramercy 6852, Andrews.

HAND-BAG, with initials H. H.—Lost Sunday night on Boston Post Road. Reward for return to Mr. Henry Hull, Lyme, Conn.

MEDAL, boxing, "Championship, A. W. Wilson, 125 pounds." A. W. Wilson, 233 Madison Av., Lexington 0800.

NOTEBOOK, black leather, United Cigar Store, Broadway-51st; kindly communicate with owner, card inside; liberal reward.

PACKAGE (Bonwit, Teller), containing dress, &c., lost in telephone booth, Hotel Astor, between 2 and 2:30 P. M., Wednesday. 263 Ocean Av., Brooklyn. Buckminster 7089. Reward.

POCKETBOOK, lost at Long Branch Sunday, money, glasses, wedding ring. 51 East 62d. Rhinelander 1800. Liberal reward.

PORTFOLIO—Left portfolio marked A. L. D., containing electric railway papers, in taxicab leaving United Cigar Store, corner Broadway and Wall St., 5 o'clock Monday afternoon, and left cab opposite Ritz-Carlton Hotel at 6:40. Return to Ritz-Carlton Hotel; reward.

STOCK CERTIFICATE B04644, 50 shares Continental Baking Co., on 57th St. Ossining 1800, 217 Main St.

SUITCASE, black, Hudson River Day Line landing, 42d St.; reward. Glenmore 8265.

WALLET, valuable papers, no money, vicinity 57th between 5th-6th; reward. Louis Rosenblatt, 614 Bedford Av., Brooklyn.

Jewelry

BARPIN, diamond, Monday, Pennsylvania Hotel to 57th St.; 3 centre diamonds, about 50 smaller. Room 1255, Pennsylvania. Liberal reward.

BEADS, amber, between Canarsie and Astoria, from automobile; reward. Ravenswood 0058.

FRATERNITY PIN, between Grand Central and Flatbush; $5 reward; name on back. Schlobohm, Flatbush 4305.

PIN, diamonds surrounding oval sapphire, between 74th St., Madison and 49th, 5th Av.; reward. Cameron, 91 East 80th.

RING, Pinky—Diamond centre, surrounded smaller stones, sapphires; train Edgemere to New York, Tuesday morning. Ashland 6989.

RING, red signet, 42d St., between Madison and Grand Central; reward. Von Pechman, 50c Woodcrest.

STICKPIN, two wishbones in gold, Monday, Aug. 8, between 4 West 43d and (or in) Grand Central Station; reward. Room 807, 100 East 42d.

WATCH, silver, in subway at Times Square or 14th St.; reward. Crownfield, 133 West 12th St., Chelsea 4568.

WRIST WATCH, marked Georgia M. Perchette; reward. Return Perchetta, 26 Park Av.

WRIST WATCH, 3d Av., 47th-49th, Saturday evening; reward. Stetson, Vanderbilt 1053.

$50 REWARD.

Lapis and diamond ornament set in platinum, lost Monday, vicinity 5th Av. shopping district to East 64th St.; no questions asked. Return Black, Starr & Frost, 5th Av. and 48th St.

$50 REWARD

for return of bar pin containing 2 rows of diamonds lost Aug. 9 between Bar Harbor, Rockland, Portland and Proute, Neck, Me. A. R. Lee & Co., 15 Williams St., Hanover 0630.

$150 REWARD

for return of platinum flexible bracelet containing 31 diamonds; lost Aug. 9, between 52d-57th and East 57th Sts. C. C. Yard, Inc., 607 5th Av. Murray Hill 1225.

Wearing Apparel

FUR, silver fox, Tuesday, taxi, theatre district-026; liberal reward. Vanderbilt 3790.

NECKPIECE, mink, in west side subway between 59th-125th, Monday afternoon; reward. Mackell, 576 West 131st.

SCARF, Russian sable, lost in leaving taxi at Hotel McAlpin Wednesday morning; reward. Apt. 2F, 329 West 108th St. Phone Billings 4200.

$35 REWARD

for return of silver fox fur, lost Saturday, Aug. 6, between Woodmansten Inn, Pelham Manor, and 57th St. and Central Park West, New York. Phone Mr. Judd, Beekman 0261.

Cats, Dogs and Birds.

BOSTON TERRIER, brindle, Wednesday evening; broken leash; reward. Caledonia 3800.

FOUND

DOGS, cats, lost or homeless, awaiting adoption. Speyer Hospital, 450 Lafayette St.

highly desirable office space available
Paramount Building
Times Square,
Cross Roads of the World
Renting Office on the Premises

WOOD'S LAST PLEA FOR LEPERS TOLD

Letter Written by Late General Is Used in Drive for $2,000,000 Fund.

1,000 CURES IN PHILIPPINES

Work Begun by Governor General Before His Death to Be Continued, Says Harbord.

One of the last letters written by Major Gen. Leonard Wood before he died was an appeal for funds with which to fight leprosy at the Government's leper colony at Culion, in the Philippines.

General Wood, whose earliest triumphs were won in the fight against tropical diseases in Cuba, was the leader in the last year of his life of an anti-leprosy campaign. In this country it took the form of an appeal for $2,000,000. His letter was made public yesterday, with a statement by Major Gen. James G. Harbord, National Chairman of the Leprosy Eradication Fund, promising that the campaign would go on to a successful conclusion, regardless of General Wood's death.

The letter was dictated by General Wood on July 25, and copies were sent to various wealthy individuals and philanthropic organizations which might contribute money for the fight against leprosy. In it the General said:

"One of my reasons for coming to America at the present time, my first return to the States since becoming Governor General six years ago, is to aid in every way possible the efforts being made to secure funds to provide adequate equipment and personnel not only for the treatment but also for the scientific and research work in the battle we are waging against leprosy.

"During the last few years astonishing and most encouraging progress has been made in combating this terrible scourge. At Culion, under the American flag, where we have the largest leper colony in the world, more than 1,000 cases have been cured. It is my firm belief that if we can promptly secure $2,000,000 for expenditure over a number of years we shall be able to eradicate leprosy in the Philippines as we have yellow fever, smallpox and cholera. Our methods will be available for the treatment of the 3,000,000 lepers in other countries, and thereby a world-wide cure for leprosy can be made possible.

"The Philippine Government generously supports the Culion colony to the extent of 2 per cent. of the total governmental income, and cannot do more. Nevertheless, we are greatly handicapped by lack of funds for necessary equipment and personnel with which to combat the disease in the most effective manner."

After appealing for contributions, large or small, the letter said: "I know of no appeal that has ever been made in a more worthy cause than this one for the aid of these lepers."

In his statement General Harbord said: "As National Chairman, I bespeak the support and assistance of the people not only for these unfortunate beings but also as a testimonial to the late Governor General Wood, as this was one of the works which he had nearest to his heart and which he stated must be completed for the good of the world at large."

CUBA TO HONOR GEN. WOOD.

Machado Will Erect Monument in Memory of Former Governor.

HAVANA, Cuba, Aug. 10 (AP).—President Machado is to take immediate steps for the erection of a monument to the memory of General Leonard Wood in gratitude for his services to the people of Cuba during his term of office as Governor General of the island. No definite design for the memorial has been decided upon, says an announcement from the Presidential palace.

Flags at Morro Castle and all Government buildings were at half-staff yesterday for the funeral of General Wood in Arlington. Messages of condolence were sent to Mrs. Wood from the two houses of the Cuban Congress.

PAY TRIBUTE TO GEN. WOOD.

Thousands Attend Memorial Rites in Manila Cathedral.

Copyright, 1927, by The New York Times Company.

Special Cable to THE NEW YORK TIMES.

MANILA, Aug. 10.—Thousands attended the memorial rites for Governor General Wood held at the Cathedral of St. Mary and St. John. Vice Governor Eugene A. Gilmore returned this morning from an inspection trip in the south and immediately issued a proclamation extolling General Wood and ordering a thirty-day period of mourning.

Elaborate preparations are being made for a memorial service Saturday on Burnham Green. Thousands are expected to attend from all over the Philippines.

Speculation is rife here as to General Wood's successor.

Would Name Fund for Gen. Wood.

MANILA, Aug. 10 (AP).—A suggestion that the $2,000,000 leprosy relief fund be named "The Leonard Wood Memorial," in honor of the Governor-General of the Philippines who died Sunday, was cabled today by Acting Governor Eugene A. Gilmore to Major Gen. James G. Harbord, National Chairman of the Philippine Leprosy Eradication Drive.

CALIFORNIA via HAVANA and PANAMA CANAL

15 days. Coast-to-Coast. Largest, fastest ships. Sightseeing en route. Round trip—one way water, one way rail—from $350 First Class. Lower rates other classes.

Let us send you complete, interesting literature. Address No. 1 Broadway, New York City.

In service early 1928, new S. S. California, largest American-built liner.

Panama Pacific Line

INTERNATIONAL MERCANTILE MARINE COMPANY

FROM THE FOUNDER'S WRITINGS

No One Can Be Other Than a Poor Dancer

if he is thinking of his feet all the time he attempts to dance.

To do the best you can and be a good loser, if you cannot win, is always the best way to play the game.

It is said that practice makes perfect.

John Wanamaker

The Wanamaker

Dyeing and Dry Cleaning Bureau

Now on the Street Floor, Old Building, Tenth Street Side, Adjoining the Post Office

The most delicate frock can be cleaned in the Wanamaker way with perfect safety...and prices that are conservative for such fine work.

Street floor, old building

In Paris, the Elegante Carries

A Smart Handbag

To Match Her Slippers

* * *

In New York Wanamaker's Presents

New Strap Slippers At $15.50

Handbags to Match At $14.50

Graceful open-shank strap slippers...by the way, they fasten with tiny buckles... in black suede or patent leather...combined with steel colored *ferricuir* in a way that makes it interestingly different!

The handbag is an envelope of slim elegance...it, too, makes interesting use of the steel colored *ferricuir*.

First floor, old building

Crepe de Chine Dress Slips

Neatly Tailored

$3.95

Our $5.95 Grade

Really excellent slips in every respect. The crepe is soft and firm and highly lustrous... seams are carefully finished... hems are deep...self shoulder straps are practical...well fitting tailored top...side pleats at hips for necessary fullness. In flesh and white.

Personal Service will fill Mail and Telephone Orders.

Thoroughfare, and third floor, old building

Lambs' Wool Comforts

Coverings of Japanese Silk

$16

Finely combed wool, fluffy and light weight; the colorings, rose, blue, orchid, green or gold, closely stitched in a pleasing design... warm, attractive and certain to give years of service!

Personal Service will fill Mail and Telephone Orders.

First floor, old building

THE John Wanamaker STORE

Broadway to Fourth Ave. 8th to 10th Streets — Formerly A. T. Stewart — Telephone Stuyvesant 4700 Store Hours 9 to 5

IN THE AUDITORIUM
Thursday Afternoon, August 11th, at 3.00 P. M.
Special Demonstration of the ELECTROLA with the Great Organ
First Gallery, new bldg.

Visit the August Furniture Sale Today—Store Closed All Day Saturday

The Same Types of

Women's Paris Made Frocks

$29.75

The $39.50 to $65 Grades

that created such a furore among smart women—a short time ago! Now we have been able to get more of these fascinating frocks—of the little Couturiers of Paris—at a price really less than they would be were you to get them in Paris.

Day and Evening Frocks

From Street and Afternoon frocks of Georgette Crepe—beautifully embroidered and bead touched in the colorful individual ways for which Paris is famous.

...To exquisite evening gowns...touched with *paillettes*—with pearl or crystal beads...or scintillating in stunning all-over patterns...ending in bead fringe.

Twelve Models

As well as some distinctive individual frocks.

Smartest French Shades

Black, Navy blue—the new beiges and cocoa browns, dark wine reds, lovely blues—and greens, rose, pastel shades, too.

WANAMAKER'S—Second floor, old building

In the Advance Presentation of

New Fur Fashions

These Hudson Seal Coats

(*Dyed Northern Muskrat*)

At $295

Are Excellent Examples of the Unusually Low Prices That Prevail

Full furred Northern muskrat skins...as soft and supple as black velvet...cleverly worked to achieve an effect of slim simplicity...in coats that have been made to our order...with soft crush or shawl collars and cuffs of

Natural Squirrel *Viatka-dyed Squirrel*
Beige-dyed Squirrel *Skunk*
Baum Marten *Kolinsky*

Coats that are both smart and of the investment type...for no matter what new furs come and go... Hudson seal invariably retains a place of great importance in the mode. Plain Hudson seal coats are also featured at this price.

A Deposit of 25 Per Cent.

will keep the coat you choose in our cold-dry air storage vaults...free of charge...until November 1st.

Monthly payments may also be arranged...the final deposit to be made before the coat is taken out of storage... or upon arrangement of account.

WANAMAKER'S—Second floor, old building

All-Over Silk Stockings

With Slenderizing Pointed Heels

$1.65 Pr.

For the $2.50 and the $2.75 Grades

The very same types of stockings that went out in such a hurry a few weeks ago ...and please note...these are the last we can get to sell at this exceptionally low price!

Sheer and Medium Weights

Alluringly lovely...yet they have unbelievable resistance...for they are fashioned with plaited feet and lisle interlined garter hems. One of the outstanding reasons for their great success...colors are exquisite—

Grain	*French Beige*	*Alesan*	*Champagne*	*Biscuit*
Beige	*Evenglow*	*White*	*Taupe*	*Atmosphere*
Flesh	*Peach*	*Shell Gray*	*Dove*	

Sizes 8½ to 10...but not every color in every size in each weight.

WANAMAKER'S—The thoroughfare, and street floor, old building

Extra Special!

1,000 Yds. Scotch Tweeds 95c yd.

Were $1.75 Yd.

The Ideal All Weather Coating!

Our own importations! The price is amazing but these excellent tweeds must go in order to make room for later arrivals. For rough weather coats and sports suits Tweeds are the perfect materials.

54 inches wide in desirable shades including

FOREST GREEN BURGUNDY MOUNTAIN GREEN
PHEASANT NAVY BLUE BROWN BLACK

Personal Service will fill Mail and Telephone Orders.

WANAMAKER'S—Street floor, old building

Bedroom Sets, $197 to $2,250
Dining Room Sets, $153 to $2,271
Living Room Sets, $152 to $1,117

THE Furniture Sale that has become national in scope today invites you to share in the greatest furniture economies since the war. .... But while prices are lowest in nearly a decade, increasing vigilance during all these years has strictly maintained the traditional heirloom quality of Wanamaker furniture... No unwise skimping in unseen parts to save a penny here and a penny there... Wanamaker's prices are the logical result of *careful planning* backed by 38 years of furniture sales... Of *volume buying*... of the close and friendly co-operation of leading manufacturers throughout the country.

Budget Credits Will Help You Save

Thousands of home-makers have found the Wanamaker home budget service one of the outstanding advantages of the sale...whether you are furnishing a new home or refurnishing an old... whether your income is $200 a day or nearer $200 a month...Whether you wish a luxurious upholstered living room set or a tiny footstool ...*whatever* your individual problem, Wanamaker's home budget experts can help you solve it.

The Method Is Simplicity Itself

An easy to follow budget for your household expenditures...A budget Credit account...A small initial payment—smaller during the sale, when all prices are lower—and you begin to enjoy your furniture without delay...Learn at the Little Home that Budget Built how this service can help *you* save while August prices are still in effect.

Belmaison Reproductions, Office Furniture, Unpainted Furniture and Bedding Are Also Included in the August Sale.

WANAMAKER'S—Fourth to seventh galleries, new building

Extra! Special Purchase and Sale of

Correct Posture Office Chairs

Third Less in the Annual August Sale

Here are chairs for nearly every office...Stationary and revolving chairs...Bank of England and straight back styles...chairs for the executive...the clerical staff... secretaries...office visitors...for the board and reception rooms...All sturdily made of quartered oak or birch finished mahogany or walnut...All scientifically designed to encourage the correct, natural posture when sitting—delaying fatigue, promoting comfort, efficiency and dignity of appearance.

BANK OF ENGLAND STYLE

Mahogany or walnut finish *Quartered Oak*

	Reg. Price	Sale Price	Reg. Price	Sale Price
Rev. Arm Chair	$29.50	$18.75	$28.75	$19.25
Arm Chair	$24.50	$16.50	$23.75	$15.75
Rev. Side Chair	$26.00	$17.50	$25.50	$17.00
Side Chair	$21.00	$14.00	$20.25	$13.50

SQUARE BACK STYLE

Mahogany or walnut finish *Quartered Oak*

	Reg. Price	Sale Price	Reg. Price	Sale Price
Rev. Arm Chair	$24.50	$16.25	$24.00	$16.00
Arm Chair	$19.50	$13.00	$18.75	$12.50
Rev. Side Chair	$20.75	$13.75	$20.00	$13.25
Side Chair	$15.50	$10.25	$14.75	$9.75

WANAMAKER'S—Seventh gallery, new building

Wilton Rugs—at Special Prices

Room Sizes			*Scatter Size—to Match*	
9x12 ft.	8.3x10.6 ft.	6x9 ft.	27x54 in.	36x63 in.
$79.50	$76.50	$49.50	$8.75	$14.75

First showing of the Fall patterns and colors from a leading American mill....Firmly woven, high pile rugs, noted for hard wear....Richly blended shades of rose-taupe, green, blue, mulberry, black, red and sand....Heavy linen-fringed ends.

WANAMAKER'S—Third gallery, new building

FROM OUR LONDON HOUSE

New Leather Cushions

That Means Summer Comfort Afloat or Ashore

Large square cushions. One is instantly fascinated by their appearance...for in their style and multi-colored effects they are reminiscent of the patchwork pillows of our grandmother's day.

Just the thing for boats, canoes and porch furniture...for sun, sudden showers and sea spray have little effect on them. They can be carried about easily...for each one has a sturdy leather strap handle. And...best of all...they will stand much hard wear.

THE PRICE...$2.95

WANAMAKER'S—Thoroughfare, and street floor, old building

Little Lamps for Many Places

With Chintz or Parchment Shades

Lamps $1....Shades $1

Colonial glass lamps...miniature wrought iron lamps...pottery vase lamps...and wooden candlestick lamps...attractive designs...wired complete with key socket and two-piece plug.

Shades of pleated chintz substantially mounted...or of parchment paper or painted paper interestingly and gaily decorated.

Personal Service will fill Mail and Telephone Orders.

WANAMAKER'S—Thoroughfare, old building, second gallery, new building

FREE HAND FOR M'KEE TO ACT IN MILK GRAFT

Walker Empowers Acting Mayor to Follow Up Kelby Findings While He Is Abroad.

TO PROSECUTE 4 DEALERS

Harris Regards the Inquiry as Foundation for Thorough Housecleaning.

HYLAN DEFENDS HIS REGIME

Republicans, Criticizing "Inexcusable Delay," Again Insist That Smith Order State Inquiry.

Joseph V. McKee, who, as President of the Board of Aldermen, assumes the duties of Acting Mayor today, will take such action with reference to the Kelby report on conditions in the Health Department as Mayor Walker would have taken, had he stayed in the city.

The Mayor announced this last evening just before he left the City Hall, when he was asked to comment on the so-called "milk" report, upon which comments had come during the day from Health Commissioner Harris, former Mayor Hylan, the Republican State Committee and others. Mayor Walker said:

"The report of Judge Kelby is a very able document. I intended, were I not making this trip, to take up the matter with the Health Commissioner to ascertain what the conditions are now in his department, and also to question the various District Attorneys in the four counties affected as to what could be done to press this matter, I, of course, would not ask who might be indicted or for any confidential information, but I would have sought general information as to the progress to be expected—information that the Mayor should have in order that every possible benefit might be had from the Kelby report.

"As I am going away, of course I cannot do these things. I am therefore asking Mr. McKee to take up the matter for me and I think I can safely say that he will confer with Dr. Harris and the District Attorneys in about four days. He is to be here tomorrow."

Commissioner Harris made it known that new criminal and civil actions would be started in the near future against four milk dealers, three in Manhattan and one in Brooklyn, for illegal sales of milk last November and in February of this year. The offenses last Fall were apparently committed at the time that Ogden L. Mills, then a candidate for Governor, was assailing Governor Smith in connection with the alleged impure milk business in this city. It was as a result of those allegations regarding "bootlegged" milk that Mayor Walker appointed Judge Kelby as special investigator.

To Reorganize Health Department.

Referring to the Kelby report, Commissioner Harris said:

"It is a judicial, painstaking and dispassionate appraisal of the situation. The survey did not omit any lead or clue which came either to the investigator or to myself. I regard the report as a foundation for a thorough reorganization and upbuilding of the Health Department. I am glad to say that there remains in the department a large nucleus of efficient workers who, now that they are no longer associated with crooks, many of whom I have fired during the early period of my administration, provide an excellent starting point for a real clean Health Department.

"I will not consider that we have profited by these exposures until the final reorganization has been put into effect. I hope that will be accomplished by the first of the year. My present budget has been prepared with that in mind. I am serving notice that my budget represents an attempt to make the Health Department conform to decent standards."

Later Mayor Walker was asked about this reorganization, but he declined to discuss it further than to say that necessarily it involved the question of appropriations and that he did not intend even to think of appropriations on his vacation.

Urges Other States to Help.

Dr. Harris said with reference to the milk "bootlegging" that New York would be safer if the health authorities could get better cooperation from the authorities of neighboring States, particularly New Jersey. The source of supply of the four dealers he contemplates prosecuting, he said, is a dealer who was driven out of this city and is now doing business in New Jersey. The product he handled was sent to Manhattan, the Commissioner said, in moving vans. The vans were stopped by inspectors last February. It took three months' work to disclose this activity, which had been carried on, Dr. Harris said, without the connivance of any one in the Health Department. Officers of the four companies, Dr. Harris said, pleaded guilty before him to selling "bootleg" milk, and he is now awaiting the return of the department's legal officer before bringing suits, which may begin in about a month.

In New York County action on the Kelby report is to await the return to the city of Chief Assistant District Attorney Pecora. In Brooklyn yesterday District Attorney Dodd received a copy of the Kelby document and said he would start at once to study it and the evidence preparatory to bringing cases to the Grand Jury if his findings warrant such action.

In the Bronx, District Attorney McGeehan said he had the report and the supporting data, but it was in such volume that it would take several days for him to determine what he should do regarding it.

There was only one case sent to Queens County, according to the report of Judge Kelby, and on this Acting District Attorney James A. Dayton said yesterday:

"The letter seems to intimate that the abstract contains only data relating to an alleged criminal offense for which Thomas J. Clougher is now under indictment in Queens County. Clougher is now in prison and no action will be taken on that indictment until his release. I will send an Assistant District Attorney to Mayor Walker's office in Manhattan to study the evidence accompanying Justice Kelby's report to see if any further indictments against other men in Queens might be obtained."

Oliver B. James, Acting Attorney General of the State, took cognizance yesterday of the part of the Kelby report which made reference to the possibility of illegal combinations in restraint of trade in the food business, over which the Health Department has supervision. He wrote Justice Kelby, in part:

"The report refers to various alleged illegal combinations in restraint of trade. We shall be glad to be advised by you of any more specific information or testimony which you may have with reference to such illegal combinations. I know that I need not assure you of the Attorney General's readiness to act in a matter so vital to the health of the city."

A letter of similar purport was sent by Mr. James to Health Commissioner Harris.

Ex-Mayor Hylan's Statement.

Former Mayor Hylan yesterday issued a statement on the Kelby report. It began:

"During my Administration everything possible was done to root out graft. Under the Smith-Walker-Harris administration of the Health Department Harry Danziger was grafting from some people in the Bronx and caught with the goods."

The former Mayor said Danziger was "promised immunity if he would squeal on others" and promised leniency to involve people in his, Hylan's, Administration. Mr. Hylan also said:

"During the course of the investigation, I understand, they came across information that would involve Smith's friends and Walker's friends, but of course these people seem to be immune. When Kelby says that graft started only ten years ago he knows better. Grafters work into every Administration. One will not have to go very far to find out that it is going on right now in the present Administration."

The Republican State Committee, criticizing the Kelby report and asking what Governor Smith was going to do about it, combined with its own statement that of the Citizens Union of the night before. The statement of the Republican organization read:

"Inexcusable delay, emphasizing the need for thoroughgoing investigation by the Attorney General of New York State, is the most obvious result of the long awaited milk-graft report made public by Charles H. Kelby, after twelve months of secret consideration.

"This step has been recommended to Governor Smith for the fourth time by the Citizens Union as the only method by which the truth about adulterated food and milk graft in New York City will ever be uncovered and guilty high officials punished.

"Ex-Justice Kelby confirms graft reports that have been current in the press for over two years and does little else.

"This is not a satisfactory disposition of a subject which has been evaded and sidetracked by Tammany Hall through the city campaign of 1925 and the Gubernatorial battle of 1926, the latter showing wholesale technical violations of the then existing sanitary code consisting of adulteration of the milk supply of New York City."

FORD SAYS NEW CAR HAS 65-MILE SPEED

Calls It an "Accomplished Fact," but More Testing Is to Be Policy.

Special to The New York Times.

DETROIT, Mich. Aug. 10.—Definite assurance that the "new Ford automobile is an accomplished fact" was made today in an official announcement by Edsel B. Ford.

The statement said that the new machine had made sixty-five miles an hour in tests.

"The new Ford automobile is now an accomplished fact," the announcement says. "The engineering problems affecting its design and equipment and affecting also its manufacture have all been solved. But before a single car of the new type is offered for sale to the public, each part will have been tested under every condition which we have been able to discover in more than twenty years of building automobiles for use all over the world.

"We know also what is needed as to personnel and factory equipment in order to produce these new Ford cars in greater numbers than any manufacturer has ever attempted before. The work of retooling our plants throughout the country to prepare for the heaviest production schedule we have ever undertaken, is now nearly complete.

"We haven't discovered any faults in the finished new Ford car, but we are taking nothing for granted. If there are any faults, they shall be found and remedied before any of the cars are offered for sale.

"Some of the things we have discovered already in the tests of these new cars are interesting. We have accomplished with them a speed of 65 miles per hour—which is slightly higher than we expected.

"We have found that they can be driven for hours at an average speed of more than 50 miles per hour without discomfort to driver and passengers, and without harm to motor and other equipment. In a recent test, one of these new cars was driven 110 miles in two hours. During the first half hour, the car traveled twenty-seven miles. The car covered exactly 56.1 miles the first hour of the trip.

"This test was made over average road conditions. Part of the route lay through level country and part through hilly country, where the roads were steep and winding. The day on which the test was made was somewhat warmer than the average Summer day in this part of the country, but the motor was not overheated during the run and examination of the motor at the conclusion of the run disclosed no ill effects. The car consumed less gasoline and oil during the test than any of our previous models we have put to similar tests. The ignition, cooling and carburetion systems performed perfectly throughout the trip.

"We have tested this new car for get-away and pick-up with many other types of automobiles and have found that it surpasses all of them, with one exception, in quick starting and acceleration. The tests already made show that it is faster, smoother, more rugged and more flexible than we had hoped for in the early stages of designing."

Police Seize $125,000 Opium In Trunks at Grand Central

Two trunks containing opium worth $125,000 were seized in the baggage room of the Grand Central Station last night by three customs agents and two detectives of Inspector Lahey's staff, who said they were part of a shipment of eight such trunks which had been smuggled into the country from Turkey.

Michael J. Collins, Henry H. Noble and Casimo Ranelli of the customs and Detectives James Brady and Robert Morris made the seizure, after watching the trunks for ten days, first in a hotel and then at the station, hoping to arrest their owners. They said the six other trunks were moved to other cities.

MAYOR WALKER OFF FOR EUROPEAN TOUR

Sails on the Berengaria After Serenade by Police Club and Firemen at Pier.

IN HAPPY FRAME OF MIND

Several Hundred Friends Bid Him Farewell—Guest of Sir Arthur Rostron at Luncheon.

Mayor Walker with Mrs. Walker and a party of friends sailed early this morning on the Cunarder Berengaria for a vacation in Europe, which will include visits to England, Ireland, France, Germany, Italy and Switzerland.

The Mayor was escorted to the pier shortly before 11 o'clock by a detail of motorcycle policemen and received by officials of the department, while music and songs were rendered by the Fire Department Band and the Police Glee Club. He was entertained during the day at luncheon on the Berengaria with Mrs. Walker by Captain Sir Arthur H. Rostron, master of the ship, a personal friend. He said good-bye to the officials at the City Hall at 5:30 in the afternoon.

The Mayor and Mrs. Walker were much pleased with the imperial suite on the port side of the C deck, which is exactly like the suite on the starboard side that was occupied by Queen Marie and the Prince of Wales.

It was decorated with the American flag and those of the countries he is going to visit. More than 300 city officials and personal friends were at the ship to see the Mayor depart. They were received in the gallery of the main dining saloon because, as the Executive said about his suite, "This sitting room is as big as that of a hotel suite, but if forty big men got in here and anchored, the rest of the crowd would have to stay outside." Mrs. Walker used the room to receive her intimate friends who came to say good-bye.

Mayor Makes Farewell Talk.

After spending a few moments in the captain's cabin, Mayor Walker went to the lounge on the "A" deck, preceded by Grover Whalen, and mounted on the concert platform. The room was crowded. The Police Glee Club sang "Away to Rio," an old sea shanty, and "Jimmy," after which the Mayor made a short farewell speech, which was broadcast over Station WNYC.

The Mayor raised his first laugh with the remark that he never had seen so many people on a dock in North River to thank a man for going away. The chief object of his trip abroad, he said, was to be present at the opening of the international convention of the Legionaires in Paris on Sept. 19 with General Pershing and then to visit the tombs of his ancestors in Ireland.

"I shall meet thousands of the boys who went over ten years ago to the war. I hope I will be able to impress people abroad with the dignity of that city I love the best, the wonderful City of New York."

The Mayor later said he hoped to meet President von Hindenberg in Berlin and other distinguished men.

Notables at the Reception.

Among the notables present at the reception were Judge Max Levine, Police Commissioner Warren, First Deputy Police Commissioner Hoyt, Fire Commissioner Dorman, Commissioner of Accounts Higgins, Richard C. Patterson, Jr., the newly appointed Commissioner of Correction; George W. Olvany, Tammany leader; Deputy Fire Commissioner Joseph M. Harmon, Edwin Stanton, the Mayor's secretary; Grover T. Whalen and many others.

A cable dispatch was received saying that Mayor Boyer of Southampton and United States Consul Savage will cross to Cherbourg and travel on the Berengaria with Mayor Walker across the Channel.

A number of officials will accompany Mayor Boyer and a luncheon will be served before the Berengaria reaches Southampton next Tuesday afternoon, so that the Mayor and his party will be able to proceed on the special boat train to London, where accommodation has been reserved for them at the new Hotel Mayfair in Berkeley Square. After visiting Dublin the party will return to London, and leave for Paris on Aug. 30 and stop at the Hotel Crillon. The Mayor said he was looking forward to visiting Lido on the Adriatic, opposite Venice.

Members of the Mayor's Party.

Sailing with the Mayor and Mrs. Walker were State Senator Bernard S. Downing, Hector Fuller, William F. McCormick, the Mayor's legal adviser; Park Commissioner Walter Herrick and Mrs. Herrick.

A number of uniformed policemen were stationed outside the Cunard pier at the foot of West Thirteenth Street and also on the upper floor, where the Mayor walked to the gangway leading to the Berengaria. There were also a number detectives mingling in the crowd.

Sir Arthur Rostron was at the gangway to welcome the Mayor when he stepped on board. About three thousands persons were at the pier to see relatives and friends away, including those who went to say good-bye to the Mayor. The official sailing hour was 12:10 A. M. when the gangway was lowered, but because of tidal conditions, Cunard officials said, the ship could not leave before 5 o'clock this morning.

Mayor in Happy Frame of Mind.

In an obviously happy frame of mind Mayor Walker left the City Hall at 5:30 last night, leaving word to remind acting Mayor Joseph V. McKee that a special meeting of the Board of Aldermen must be called to pass the Housing bill. This is the measure that would exempt for twenty years model tenements constructed under the State Housing law. It has already been passed by the Board of Estimate. It must be passed by the lower branch of the Municipal Assembly and signed sixty days before election day, so that it may go to the people for a referendum.

President McKee, who now becomes acting Mayor, has been in Dixville Notch, N. H., on his vacation. He left there yesterday.

After the Mayor had left City Hall it was learned that he had accepted a commission to take to France checks aggregating $1,000 representing the balance of the Nungesser-Coli fund, which will be turned over to the relatives of the ill-fated aviators. The checks were given to the Mayor by Bernard Sandler, one of the contributors. The other checks were from Colonel Thomas Burch, William Deegan, Mr. Weinberger, Colonel Michael Friedsam, Irving D. Farras, Bernarr McFadden, Max Phillips and Ogden Reid. There was also a contribution from an anonymous donor.

Police Badge Fails to Save Roger Kahn From Summons; He Must Give Up Shield

Roger Wolfe Kahn, who once wanted to be a detective but became an orchestra leader instead, and now is going in for aviation, got a summons for speeding in Brooklyn yesterday, in spite of his bright and imposing Police Department shield.

That shield is a relic of the days when young Kahn was struck with a desire to solve "society crime mysteries" and offered his services to Police Commissioner Richard E. Enright. He became a Special Deputy Commissioner and, according to the police, neglected to turn in his insignia when George V. McLaughlin became Commissioner and called in all the special-privilege credentials of the previous police administration.

Motorcycle Patrolman Patrick O'Connor, on duty at Nostrand Avenue and Eastern Parkway early yesterday morning, was the man who braved the badge and delivered a summons, returnable next Tuesday. He said he followed the speeding car for several blocks, finally catching it at Kingston Avenue. Young Kahn identified himself, O'Connor said, announced that he was a musician and then, displaying the shield, asked at what speed he had been "clocked."

"Forty miles an hour," answered the policeman, writing busily.

When word of the incident reached Police Headquarters Commissioner Warren said: "The patrolman should have taken the shield away from him. No record was kept at Police Headquarters of the persons to whom these special badges were issued, and it was impossible to let every one know that they should be turned in. I plan to investigate the matter, and if Mr. Kahn's shield is found to be one of those issued by Mr. Enright I shall order it handed in at once."

At the headquarters of Roger Kahn's orchestra it was said yesterday afternoon that the young man, who is the son of Otto H. Kahn, was spending the greater part of his time with his newest hobby, aviation, and was not in.

TWO DROWN AS AUTO PLUNGES INTO RIVER

Misunderstanding Directions, Driver Heads for East River Dock in the Dark.

CAR VAULTS BULKHEAD

Warning of Onlookers Unheard—Bodies of Occupants Found, but Another Is Sought.

A Chevrolet sedan drove down Pike Slip at 4 o'clock yesterday morning and stopped for water at the New York Evening Journal garage, 239 South Street. "What's the way to Long Island City?" the man at the wheel asked of Harry Burnbaum, night superintendent of the garage, who waved his hand casually in the direction of the East River and the Manhattan Bridge. The sedan started out with a grinding of gears and Burnbaum noticed that a second occupant of the car was asleep in the back seat.

Straight across South Street the sedan went, headed for the only space on the docks for a distance of several hundred feet that was not blocked by parked wagons and motor trucks. The garage men saw the driver's mistake, but their shouted warnings came too late, for the automobile went up over some pipes, toppled over the foot-high bulkhead and fell into the river.

S. W. Pearson, a Customs House guard, and Mr. Burnbaum notified the police of the Oak Street Station and the Marine Division. An hour after the car had sunk Sergeant Randolph of Police Launch 7 brought one body ashore. This was identified by a driver's license in a pocket as Charles Freund of 172 South Street, Oyster Bay. The car had already been salvaged by garagemen. The identification of Freund was later made positive by May Freund, a sister, in whose name the car was registered.

The body of the second occupant was then found. At first it was thought to be that of a longshoreman who was said to have been sleeping on the dock a little while before the automobile took its dive. Late in the afternoon, however, this body was identified at the Morgue as that of Fred Brewer of 1,305 Virginia Avenue, the Bronx, who had been riding with Freund. William F. Leonard of 2,801 Fifty-first Avenue, Elmhurst, L. I., a foreman of the General Motors Company shop at Fifty-seventh Street and Eleventh Avenue, made the identification. He said both men were mechanics employed by the General Motors Company. He gave Brewer's age as 35 and Freund's as "about 28."

The police at the Oak Street Station said there was no reason to believe that a third body, that of the longshoreman, was still in the water.

"I don't know how that report got abroad," the lieutenant on the desk said.

Nevertheless, Lieutenant Golden of the Marine Division said men were still grappling for a possible third body at 4 o'clock in the afternoon.

According to garagemen, the doors of the sedan were ripped off when they raised it out of the water. This fact they offered as evidence that the two drowned men had struggled to get free.

BOY SLIPS ON PIER, DROWNS

Two Life Guards, Attracted by His Cries, Fail to Save Him.

Despite the efforts of two volunteer life savers, Louis Ghiorzi, 12 years old, of 337 East Forty-sixth Street was drowned in the East River off Forty-sixth Street yesterday morning after he had fallen from a pier.

The boy with two companions, who later disappeared, was playing on the pier when he missed his footing and slipped into the river. His screams brought John McCabe of 853 First Avenue and Teddy Swan of 402 East Fifty-third Street, both members of the United States Volunteer Life Saving Corps, to the scene. They launched a boat and attempted vainly to save the boy. Then they obtained grappling hooks and after twenty minutes' work recovered the body.

STORE CLERK SHOT AS HE DEFIES THUG

Thinks Robber Is Joking When He Is Ordered to Rear, and Is Severely Wounded.

THEN PURSUES ASSAILANT

Collapses on Sidewalk as Thief Disappears in Crowd—Another Shoe Store Held Up.

George Pollak, 19 years old, of 467 East 143d Street, a clerk in the Rival Shoe Store at 249 West 125th Street, was shot and severely wounded yesterday afternoon when a swarthy, well-dressed young man entered the store alone and tried to force Pollak to the rear of the store so he could rob the safe.

Pollak was alone in the store when the man entered shortly after 2:45 P. M. The intruder ordered him to go to the back of the store, but Pollak said later that he thought the man was joking and refused to move.

Then the robber drew a pistol from his coat pocket and pressed it against the clerk's side. Pollak again refused to move. The man then fired and ran from the store.

Pollak, wounded, tried to follow, but collapsed in front of the shop at the feet of Police Sergeant McKenna who was off duty and happened to be passing.

Before he lost consciousness Pollak described his assailant and although detectives arrived almost immediately and the crowds sought the robber, he evidently was lost among the hundreds of shoppers who filled the street. Because of the noise of moving vehicles, two patrolmen stationed near the store were unaware anything had happened. Even passers-by heard nothing and did not see the robber run out the front door.

Pollak was taken to Harlem Hospital, where it was said late last night that his condition was critical. The bullet had lodged in his abdomen.

Detectives have the description of the robber as given by the clerk to Sergeant McKenna and passers-by before he became unconscious.

Pollak said the man was young and about 5 feet 4 inches in height.

A young man walked boldly into the Beck-Howard shoe store at 212 Bowery yesterday afternoon and pointing a revolver at the manager, Louis Weinstein of 278 Henry Street, forced him into a back room of the store. He tied the manager's hands with heavy twine, took $36 from the cash drawer in the front of the store and walked out.

Weinstein freed himself after fifteen minutes of struggling and telephoned the Elizabeth Street station. Later he tried to identify the thief by photographs in the Rogues' Gallery, but could not discover his picture. The police said last night that the same store had been robbed five times.

WOMAN DRIVER IN COURT.

Hearing in Case Against Miss Rich Goes Over to Tomorrow.

On the plea of her counsel that an important defense witness was out of town, the charge of driving an automobile while under the influence of liquor, against Miss Helen Rich, 28 years old, who gave her address as 1,303 Riverside Drive, was adjourned until tomorrow by Magistrate Macrery yesterday in Traffic Court.

Miss Rich was arrested early on the morning of July 22, when the automobile which she is alleged to have been driving was seen to be making an erratic course in 110th Street near Amsterdam Avenue. At the time of her arrest Miss Rich, according to the police, said she had won a bet on the Dempsey-Sharkey fight of the previous night and was celebrating.

In asking for the adjournment, counsel told the court that Miss Rich was not driving the automobile at the time of her arrest, but that it was another member of the party in the car.

Books *of the* Moment

THE DEFENSE OF THE CATHOLIC CHURCH, by Francis X. Doyle. Reviewed by P. W. Wilson.

THE RIGHT TO BE HAPPY, by Mrs. Bertrand Russell. Reviewed by R. L. Duffus.

The New York Times Book Review NEXT SUNDAY

Order your copy of The New York Times from your newsdealer in advance. The Times is always sold out first.

GIRL, 21, IS SEIZED IN POISON PEN CASE

$40,000 Blackmail Letter Laid to Ridgewood (N. J.) Clerk —Lawyer Ridicules Charge.

HINTS HE KNOWS WRITER

Threats Made Against Mrs. F. A. von Moschzisker in 15 Letters in Last Twenty Months.

Special to The New York Times.

RIDGEWOOD, N. J., Aug. 10.—Miss Sarah Mowell, 21 years old, a clerk employed in the First National Bank of Ridgewood, was arrested here today and locked up at Hackensack, charged with writing a blackmail letter in which $40,000 was demanded of Mrs. Frank A. von Moschzisker, wife of an attorney in the real estate department of the Pennsylvania Railroad.

Miss Mowell, who is a daughter of A. Mowell of 139 Walnut Street, was held in $5,000 bail by Prosecutor A. C. Hart of Bergen County, who said that a handwriting expert had held that the printed script in one of fifteen threatening letters received by Mrs. von Moschzisker in the last twenty months was done by the girl.

Edmond B. Randall of Hackensack, counsel for Miss Mowell, termed her arrest as "ridiculous and outrageous," and intimated he could find the writer of the letter.

"If the case ever comes up," he said, "we will quickly prove her innocence, and when this time comes, Miss Mowell will sue for heavy damages for false arrest, false imprisonment and other things. I know the history of this whole case from A to Z, and I am positive Miss Mowell is innocent."

First Inquiry Dropped.

Mrs. von Moschzisker reported in January, 1926, that she had received "poison pen" letters threatening to turn over to her husband letters she had written and next to kill him unless she sent the writer $3,000. Prosecutor Hart investigated the complaint and dropped it in September because, he said, Mrs. von Moschzisker had ignored an order not to open the next letter received, but had opened it after it had been dropped on her porch at 144 Spring Avenue and not only "marred the finger-prints but gave the whole letter to the press, thus putting a damper on the investigation."

Miss Mowell, it was said, was questioned during the first investigation and, after denying that she had anything to do with the writing of the letters, suggested that they might have been written by some one acquainted with her and suspicion directed to her through mentioning persons of her acquaintance in them. Miss Mowell retained Mr. Randall before her arrest.

The letter on which the arrest was made contained the names of several acquaintances of Miss Mowell and her attorney. It follows:

"So you think my threat to sue you was pure bluff? Just don't fool yourself. We are piling up evidence that will make you look sick. Dr. —— told the directors of our bank that he has treated you for epilepsy and that you are just crazy enough to write letters to yourself, and Dr. —— told them the same thing.

"So now, whose brain is neurotic? You thought it was just pure brag about Judge —— backing us, but I guess you are convinced by now that he is. He hates you because you published the letters in the paper and he says he will bank on our winning out for he has influence and you haven't.

"I laugh when I think about —— and —— going to pay you a visit and coming back to me with a lot of your monogram writing paper. And unless you pay Miss —— and Mr. —— twenty thousand each, I will write some blackmail letters on it to some of the prominent people of Ridgewood and sign your name and I can copy your handwriting so perfectly that any expert would swear to it that it was yours—and on your own paper.

"I guess you are the one who will go to prison. You thought you had me scared to death. But I had this up my sleeve all the time. You have tried hard to get me in bad with the bank, but it couldn't be done. The only thing that will tempt me to leave is your twenty thousand. You can pay it to our lawyer, Mr. Randall, and the sooner the better unless you want me to write the letters. You could never convince a jury that you hadn't written them when it is your own paper. You ought to get about five years. Ha! Ha! June twenty-ninth."

Experts Examine Letters.

This letter and fourteen others were turned over to the Bergen County authorities. Edward Schwartz, a fingerprint and handwriting expert, was reported to have said there was reason to believe, after an examination of the script printing in this letter and the handwriting of Miss Mowell, that the same hand had executed both. Albert D. Osborne, a handwriting expert, was reported to have said that "undoubtedly" the same hand had done both.

Miss Mowell was arrested by County Detective Garrett A. Dawson on the complaint of Mr. and Mrs. von Moschzisker. She was unable to give bail.

Mrs. von Moschzisker is 50 years old. She and her husband, who is a brother of the Chief Justice, Robert von Moschzisker of Pennsylvania, have no children.

None of the principals would discuss the case.

"We have been advised by the Prosecutor to say nothing about this matter," said Mr. von Moschzisker.

Miss Mowell said she would not say anything until she talked with her lawyer.

HELD AS WIFE DESERTER.

"Wyoming Cowboy," Pugilist, May Be Extradited to Chicago.

"Wyoming Cowboy" Eddie Anderson, featherweight boxer, who says he has never been knocked out, was held in $500 bail by Magistrate Doyle in the Long Island City Magistrate's Court yesterday to await extradition proceedings from Chicago on a charge of abandonment.

Anderson fought a ten-round bout at the Queensboro Stadium, Long Island City, on Tuesday evening, which he lost to Tony Canzoneri. At the end of the bout, Detective Lamoureux appeared with a warrant and arrested Anderson. The warrant charges that he abandoned his wife Alice and their six-months'-old baby boy.

Will Rogers Sees Great Navy From Conference Failure

Copyright, 1927, by The New York Times Co.

To the Editor of The New York Times:

BEVERLY HILLS, Cal., Aug. 10.—Who said the disarmament conference was a failure? Didn't Mr. Coolidge yesterday issue orders to start in on a building program? There is some sense to a return from a conference and start building and not sinking. If that's a failure we can have a great navy some day just out of such failures. Yours, WILL.

VARE ASKS FUNDS TO SAVE BALLOTS

Senator-Elect Urges Keyes to Assure Expense of Impounding Votes for Recount.

ALSO WIRES TWO SENATORS

Six Pennsylvania Judges Ask for More Formal Application by Senate Committee.

Special to The New York Times.

WASHINGTON, Aug. 10.—In an endeavor to preserve the ballots cast in the Vare-Wilson Senatorial election in Pennsylvania last November pending a possible recount, William S. Vare, the Senator-elect whose seat is contested by William B. Wilson, Democratic nominee, telegraphed to Senate leaders today asking for funds to pay the expenses of impounding the ballot boxes and ballots before they are automatically destroyed under operation of the State law.

Mr. Vare wired to Chairman Keyes of the Audit and Control Committee as follows:

"I am very anxious that the ballot boxes in the Pennsylvania election of November, 1926, be taken to Washington as soon as possible so that the recount of ballots in the Wilson-Vare contest may be had at an early date.

"This recount cannot begin, of course, until the boxes are all in the possession of the Senate Committee on Privileges and Elections. I am informed that there is some question as to available funds. Won't you, please, do your best best to have the necessary expenditures by Mr. Barry authorized? I am hopeful that there will be no delay and will be glad to give any aid in my power to prevent it. It might be noted that in the various voting districts of the State the ballots used in this election may be destroyed on Sept. 20, so that the boxes can be used at the primary election."

The Senator-elect repeated this telegram to Senator Moses of New Hampshire with a request that Mr. Moses "use his best efforts toward expediting the collection of these boxes."

Makes Request to Watson.

Mr. Vare also repeated the telegram to Senator Watson of Indiana, the new Chairman of the Privileges and Elections Committee:

"I advise you," he wired to Mr. Watson, "of these matters in pursuance of your request to Sergeant-at-Arms Barry to impound the Pennsylvania ballots for the purpose of a recount. As you see, I am anxious to have the ballots taken to Washington and the count started in an orderly manner as soon as these boxes have been received in Washington."

Mr. Vare's telegram had a direct application to the attitude taken by several Pennsylvania county court Judges who wanted to know where the money would come from to pay the expense of preserving the ballots.

David S. Barry, Sergeant-at-Arms of the Senate, recently wrote to sixty-four county Judges, with the approval of counsel for Vare and Wilson, asking that the ballots be kept intact, but the Judges who have so far replied have taken varying stands.

Until yesterday, two directed the seizure of ballots; two asked where the necessary funds would come from and three said they would do nothing without a formal application of some kind. They regarded Mr. Barry's request as informal, and desired a more authoritative document presented to them. Today replies were received from six more Judges, all demanding a formal application.

One difficulty connected with impounding the ballots relates to the ballot boxes. Some counties have two or three sets of boxes, other counties only one. If the Vare-Wilson ballots are preserved, it will be necessary for many counties to purchase new boxes for use in the coming primary of September 20.

SALVADOR ENVOY ARRIVES.

Republic Sends First Minister to Washington in Seven Years.

Special to The New York Times.

WASHINGTON, Aug. 10.—For the first time in seven years, the Central American republic of Salvador is represented in Washington by an envoy with ministerial rank. Francisco A. Lima, recently named minister to the United States, arrived tonight to take up his official duties. His arrival also marked the first time in an even longer period that every Central American mission in Washington has been headed by a minister.

Salvador has had no minister in Washington since 1920 when Salvador Gol was recalled. From 1920 to 1923, Salvadorian interests in the United States were entrusted to Octavio Beeche, Costa Rican minister in Washington, and on Dec. 16, 1925, Dr. Don Hector Dente Costa was named charge d'affaires ad interim.

Dr. Lima has served as Salvadorian envoy in Guatemala and Mexico, and in 1922 as confidential agent of the Federal Council of Central America to the Government of the United States.

Symposium on Air Travel.

A three-day symposium on chemistry and transatlantic air travel will be held at the annual meeting of the American Chemical Society beginning Sept. 6 in Detroit. Thomas A. Boyd of the General Motors Research Laboratories will be Chairman of the discussion. Addresses will be delivered on the parts played by gasoline, rubber and alloy steels in automotive travel.

TAMMANY ENDS ROW BY ENDORSING NOTT

Withdrawal of Simpson Settles Fight to Take Judgeships Out of Politics Here.

NO DISSENTING VOTE CAST

Republicans Will Follow Suit by Naming O'Brien and Other Democrats.

NO FUSION IN BROOKLYN

Kings Democrats Will Designate Slate Today—Incumbents Due for Renomination.

The fight to take the judiciary nominations out of politics this year, so far as New York County is concerned, was settled definitely yesterday by the withdrawal of Magistrate George W. Simpson as a Tammany candidate for the Democratic nomination for Judge of the Court of General Sessions and the endorsement by the Tammany Executive Committee of Judge Charles C. Nott, Republican, who has served a full elective term on the bench.

The action of the Tammany Committee was expected and was made unanimously on motion of George W. Olvany, leader of Tammany. Republican endorsement of Judge George L. Donnellan of the Court of General Sessions will follow automatically, and Republican endorsement of Supreme Court Justice Alfred H. Townley will come at the Republican judicial convention on Oct. 3 in accordance with the promise of Samuel S. Koenig, Republican County Chairman. Both Judge Donnellan and Justice Townley are on the bench by appointment of Governor Smith, and the principle of endorsement by both major parties never has been applied consistently to appointed judges, as it has to judges who have served full elective terms.

Endorsement of Associate Judge John F. O'Brien, of the Court of Appeals, also was said to be virtually certain. When informed that Mr. Koenig had said that he could not guarantee an endorsement of Judge O'Brien, Judge Olvany said that the information that Judge O'Brien would receive the Republican endorsement came from George R. Morris, chairman of the Republican State Committee. The endorsement will have to be made at the Republican State Convention, which will meet at Rochester on Sept. 30.

Tammany Committee Acts Quickly.

The Tammany Executive Committee took only a short time to reverse itself. Immediately after the meeting was called to order, Magistrate Simpson's withdrawal was presented. Judge Olvany then moved the endorsement of Judge Nott and the motion was carried unanimously. There was no discussion.

No further action by the Republican special committee, to which the judicial designations were referred, will be necessary, as it already has voted to endorse Judge Donnellan if Tammany should endorse Judge Nott. As a matter of fact, Republican designating petitions, with Judge Donnellan's name included, were printed late yesterday afternoon and circulated in the evening. The actual nomination of the judicial candidates, except those for the Supreme Court and the Court of Appeals, will be made at the primary election on Sept. 20, and the time for filing party designations will expire on Aug. 23.

Under the arrangement between the local Republicans and Tammany the organizations of both parties will file designating petitions for Judge Nott and Judge Donnellan for nomination for the Court of General Sessions and for Chief Judge Peter Schmuck of the City Court for renomination. For the other two places on the City Court bench Tammany has designated Vincent Lupa and Municipal Court Justice Harry M. Schimmel and the Republican organization has named William W. Pellett and Abraham I. Menin.

No Fusion in Brooklyn.

The judicial fusion movement has not extended to Brooklyn, where the Democratic Executive Committee of Kings County, under the leadership of John H. McCooey, will designate for renomination today three County Judges, George W. Martin, Alonzo G. McLaughlin and Franklin Taylor, who have served full elective terms on the bench. The Democratic organization also is expected to designate for renomination District Attorney Charles J. Dodd, County Clerk William E. Kelly and Register James A. Macdonald and name Herman M. Hasenberg for Sheriff.

It is said that the only position on the ticket which is in dispute is that of Register, where McQuade is opposed by the leader of his district, Alderman Peter J. McGuinness of Greenpoint. In an attempt to compose the differences of the two men John H. McCooey, Democratic county leader, called them together in his office yesterday afternoon. Neither had anything to say after the conference.

Later the Democratic judicial convention for the Second Judicial District will endorse for renomination Supreme Court Justice Townsend Scudder and probably name former Representative John D. Johnston of Brooklyn as a candidate to fill the place on the Supreme Court bench to be left vacant by Justice Daniel F. Manning, who will reach the age limit at the end of the year.

Fusion on Judges seldom has been effected in Brooklyn. Last year the Democrats refused to endorse Supreme Court Justices Charles H. Kelby and James C. Van Siclen, Republicans, who were defeated at the election, after the Republicans refused to endorse Surrogate George A. Wingate, who was re-elected.

The Republicans already have named three candidates for County Judge in Kings County—Reuben L. Haskell, Wilson Tipple and Jacob A. Freedman. Judge Haskell, formerly a County Judge, was put endorsed for re-election by the Democrats in 1921 and was defeated for re-election.

Severe Quake Recorded Here.

An earthquake characterized by seismologists as of severe intensity was recorded yesterday morning by the Fordham University seismograph. The tremor, computed to have been some 7,200 miles from New York City, began at 7:26 A. M. and continued until 10:26. It was said the earthquake was probably centred somewhere in the Pacific Ocean.

"The Duplex" as expressed at THE DORSET

HUGE salons of double ceiling height, effective balconies, large sun-swept terraces, oversize master chambers with private baths, sleeping porches, fireplaces and countless refinements which the busy hostess will instantly appreciate.

Rentals from $7,400 to $21,000

Other suites are Simplex from 2 to 3 rooms. A few are maisonettes with private street entrances, all with serving pantries and refrigeration.

THE DORSET
THIRTY WEST FIFTY-FOURTH
Adjoining Fifth Avenue

The Windsor

A NEW apartment hotel in a superb location—the center of smart Manhattan. One, two, three or more rooms with serving pantry and a bath for each chamber. Unfurnished or furnished, for immediate occupancy, lease or transient. The moderate rentals include full service.

100 W. 58th at Sixth Avenue

AUGUST DISCOUNTS

Braus Galleries now reduce all of their decorative objects, rarities, and curios

10% to 25%

For example: Ashtrays. We picture a signed original in marble, bronze and ivory, imported recently. During August Ashtrays are $1.70 to $35.

BRAUS GALLERIES
422 Madison Avenue

1009 PARK AVE.
(Near 84th Street)
One Suite of 13 rooms - 4 baths occupying entire floor
A magnificent town house in ideal apartment form. Open fireplaces. Possession in May or October 1st.
BING & BING, INC.
119 West 40th Street
This is a Bing & Bing Building

Alanson Bigelow Houghton, United States Ambassador to the British Commonwealth, uses plain business methods in his diplomacy with signal success. The New York Times Magazine next Sunday.—Adv.

DOROTHY SELIGMAN TO WED DR. SHORR

Daughter of Lady Walston to Marry Member of Faculty of Cornell Medical College.

HELEN P. GOODE BETROTHED

Columbia Graduate Is to Wed James Marshall Shields—Other Engagements.

Announcement has been made of the engagement of Miss Dorothy C. Seligman, daughter of Lady Walston of Cambridge, England, and the late Theodore Seligman of New York, to Dr. Ephraim Shorr of this city. Miss Seligman is the sister of Mrs. Geoffrey de Teissier of Paris and Miss Marjorie Seligman of this city. She is a niece of Henry Seligman of this city and Shorelands, Elberon, N. J.

Her father died in Switzerland in 1907 and two years later her mother, the former Miss Florence Einstein, eldest daughter of the late D. L. Einstein of New York, married Professor Charles Waldstein, who changed his name to Walston early in 1918, in order as he stated, to divest himself of the last shred of his association with Germany. He was born in New York, a son of the late Henry Waldstein, a native of Germany, but a naturalized American citizen, who kept an optician shop in Union Square.

Sir Charles, who was knighted in 1912, ranked high as an archaeologist, and was Slade Professor of Fine Arts at Cambridge University. He died last March while on a Mediterranean cruise with Lady Walston.

Dr. Shorr was graduated from Yale University and is on the staff of the Cornell Medical School and the Russell Sage Institute of Pathology. No date has been set for the wedding.

Goode—Shields.

Mr. and Mrs. Frank E. Goode of 29 Ward Place, South Orange, N. J., have announced the engagement of their daughter, Miss Helen Purdon Goode, to James Marshall Shields, son of Dr. and Mrs. James K. Shields of 41 Park Road, Maplewood, N. J. Miss Goode was graduated from Columbia. Mr. Shields was also graduated from Columbia and from Lafayette College, where he was a member of the Delta Tau Delta Fraternity.

No date has been set for the wedding.

Dummett—Schattman.

Mr. and Mrs. Arthur Dummett of Scarsdale, N. Y., have announced the engagement of their daughter, Miss Marie Elizabeth Dummett, to Ira Rains Schattman, son of Mr. and Mrs. Mitchell E. Friend of 245 West 104th Street. For generations the family of Miss Dummett has lived in Westchester County and her father is the owner of the Heathcote Nurseries.

Hence—Kidde.

Mrs. Sarah Kyle Hence of Brooklyn has announced the engagement of her daughter, Miss Ervin Elizabeth Hence, to Walter Lawrence Kidde, son of Mr. and Mrs. Walter Kidde of Montclair, N. J., and West Hampton, L. I.

The wedding will take place early in October.

Rapp—Church.

Special to The New York Times.

GREENWICH, Conn., Aug. 10.—Miss Emma Wagner of 17 Talbot Avenue, East Port Chester, Greenwich, announced the engagement of her cousin, Miss Katherine Rapp of the same address, to George Church of 81 North Main Street, Port Chester, N. Y. The wedding will take place in St. Paul's Evangelical Church, East Port Chester, on Sept. 18.

Writer to Marry Artist.

Arthur Earl Andrews, a writer, of 13 Cornelia Street, obtained a license yesterday at the Municipal Building to marry Miss Ellis Virginia Williams, an artist, of 325 West Eighty-third Street. The wedding will take place soon in this city, although no definite date has been set. Miss Williams is the daughter of James Williams. She was born in Jamesville, Fla. Mr. Andrews was born in Seattle, Wash., and is the son of Arthur Andrews.

MARIE C. AMY WEDS THOMAS H. O'GORMAN

Ceremony Takes Place in the Church of St. Ignatius Loyola —Other Marriages.

The marriage of Miss Marie C. Amy, daughter of Mr. and Mrs. Louis H. Amy of 332 East Eighty-fourth Street, to Thomas H. O'Gorman, son of Mr. and Mrs. Richard O'Gorman of 42 West Fifty-eighth Street, took place yesterday morning in the Church of St. Ignatius Loyola, Park Avenue and Eighty-fourth Street. Only immediate relatives witnessed the ceremony, which was performed by the Rev. T. F. O'Gorman, S. J., who although of the same name is not related to the family of the bridegroom. Father O'Gorman also was the celebrant of the nuptial mass which followed. Mrs. Henry J. Amy, sister-in-law of the bride, was her only attendant.

Jensen—Kenney

Special to The New York Times.

PLAINFIELD, N. J., Aug. 10.—Mrs. John J. Kenney of 25 Sanford Avenue, Plainfield, announces the marriage of her daughter, Miss Margaret F. Kenney, to Martin Jensen of Arlington, N. J. The ceremony was performed on Aug. 6.

George E. McLaughlin to Marry.

George E. McLaughlin, a bacteriologist of 765 Summit Avenue, Jersey City, obtained a license yesterday at the marriage license bureau in the Municipal Building to marry Mrs. Carrie Lawton Vaughan of the Hotel Brevoort. Mr. McLaughlin, who was born in Jersey City, is the son of Edward T. McLaughlin. Mrs. Vaughan is a daughter of Richard F. Lawton. She was born in Macon, Ga. Both have been previously married and divorced.

Finds Carrier Pigeon in Window.

A lame and tired carrier pigeon with the inscription "L. F. 23 K 1165" on a slip of paper attached to its leg by a band, was picked up yesterday on her windowsill by Miss Kitty O'Neil of 194 South Oxford Street, Brooklyn. Miss O'Neil took the pigeon to the Bergen Street police station after she fed it. An effort will be made to trace the owner through a carrier pigeon association.

SOCIAL NOTES

NEW YORK.

The marriage of Miss Nancy Waterbury, daughter of Lawrence Waterbury of 152 East Thirty-eighth Street and of the present Mrs. David Gray of the Gray House, Portland, Me., to Harry Carter Milholland Jr., son of Mr. and Mrs. Harry Carter Milholland of Pittsburgh, Pa., will take place on Aug. 27 at the Summer place of Miss Waterbury's father in Saratoga. The engagement was announced on May 18.

Mr. and Mrs. Frank Scott Gerrish, who returned on the Duilio Monday from a three months' trip in Italy, will leave today for Rockcrest, their country home in Guilford, Conn., where they will remain until Autumn.

Mr. and Mrs. William Copper Dickey start today by motor for Watch Hill, R. I., to join Mr. and Mrs. Ira Barrows at the Ocean House.

Mrs. Charles H. Gurney has returned to the Plaza from Atlantic City.

Mrs. Harry Sedgwick, who is passing the Summer at Faircroft, Port Chester, N. Y., is at 14 East Sixtieth Street.

Mr. and Mrs. Kingdon Gould, who have been at Madison since returning on the Duilio, left yesterday for their place in the Catskills.

The marriage of Miss Helen Barrie Gordon, daughter of Mr. and Mrs. Robert Loudon Gordon of 149 East Seventy-third Street, to John Peak Kniffin, son of Mr. and Mrs. Leonard Dodd Kniffin of Kansas City, will take place on the afternoon of Sept. 27 in the Madison Avenue Presbyterian Church. A reception will follow at the Ambassador.

Mr. and Mrs. Albert Barnes Jr. of 829 Park Avenue will sail for England on Aug. 16 from Quebec on the Empress of Scotland.

Mrs. Joseph Boylan and Miss Josephine Boylan have returned from Stockbridge, Mass., and joined Mrs. Boylan's son, John C. W. Skinner, at the Hotel Webster.

Mr. and Mrs. Robert W. Gifford have returned to the Weylin from Spring Lake, N. J.

Mr. and Mrs. Joseph H. Oglesby of Jackson Springs, N. C., are at the Ritz-Carlton.

Sir Robert Horne, who will arrive on Friday on the Mauretania, will be at the Plaza while here.

Mr. and Mrs. Anthony R. Kuser and Miss Cynthia Kuser of Faircourt, Bernardsville, N. J., are at the Madison.

Mrs. Tate MacE. Robertson of Philadelphia, and her sister, Miss J. Mabel Nixon, are at the Vanderbilt.

Vernon Carleton Brown of Southampton is at the Plaza.

Mr. and Mrs. John Francis Fowler Jr. are returning from their wedding trip on Monday on the Carmania. Mrs. Fowler is the former Miss Francesca Eleana Savini, daughter of Dr. and Mrs. Carlo Savini of 43 West Eleventh Street.

Mr. and Mrs. Robert P. Scripps of Ridgefield, Conn., are at the Barclay.

Mr. and Mrs. Sherman Allen, who returned from Europe recently, have taken an apartment at Mayfair House.

Mr. and Mrs. Henry Leroy Finch of 46 East Seventy-fourth Street, are leaving tomorrow for Saratoga, where they will be at the United States Hotel for ten days.

WESTCHESTER.

George M. L. La Branche of Pelham Heights has returned from a three months' trip in England and Scotland.

Mr. and Mrs. Walter Cummings of Mount Vernon have gone to Martha's Vineyard, Mass., and will also tour the White Mountains and Vermont.

Mrs. William D. Taylor and daughter of Mount Vernon have gone to Cape Cod.

The Misses Sarah and Hope Robertson of Bronxville have returned from abroad and have gone to join their parents, Mr. and Mrs. Hugh Robertson, at their camp at the Big Wolf Club in the Adirondacks.

Mr. and Mrs. Frank Fitzgibbon of Bronxville have departed for Europe.

Mr. and Mrs. Richard M. Atwater of Scarsdale have as their house guests Mrs. L. R. St. Atwater and children of Santo Domingo for several months.

Mr. and Mrs. Wayne Hansan of White Plains departed yesterday for Maine.

Mr. and Mrs. Thurborn Marsh of Mount Kisco have gone to the White Mountains.

Mr. and Mrs. P. R. Owens of Mount Kisco have sailed to spend two months abroad.

Mr. and Mrs. Jesse Wagner of Ossining have gone to Columbus, Ohio, for their vacation.

Mr. and Mrs. A. G. Frey and daughter of Tarrytown have gone to Maine and the White Mountains.

Mrs. Charles D. Fraser of Ardsley-on-Hudson has sailed to spend two months abroad.

Mrs. E. W. Thompson of Hastings has gone to Quebec, Canada.

Dr. and Mrs. E. M. Seehold of New Rochelle have sailed for Europe to spend three months.

LONG ISLAND.

Mr. and Mrs. Edward Higgins of Miami, Fla., who have occupied the Percy Roberts house at Sea Cliff for the past two months, left yesterday for Detroit.

Mr. and Mrs. Ralph W. Wolf of Orange, N. J., are visiting the latter's parents, Mr. and Mrs. Howard Marshall, at their Summer home at Point o' Woods.

Stephen Cocks of Fairbault, Minn., is visitining his parents, Mr. and Mrs. Jacob Cocks of Port Washington.

Mr. and Mrs. Ward Smith of Englewood are visiting at the home of Mrs. Ward's aunt, Mrs. Samuel Isaac of Sea Cliff.

Edward Malloy of Roslyn was chairman of a card party and dance held last night at the Memorial Building in Roslyn in aid of St. Mary's Church. Assisting him were Mrs. William Miller, Mrs. R. Traynor, Mrs. H. J. Herbert, the Misses Mary and Flora Dipsolo and Margaret Gilseman, James Darley, Daniel Winters and Mr. McTadden.

Mr. and Mrs. A. J. Rowland of Brooklyn have purchased a house at Farmingdale and are about to take up residence there.

Mr. and Mrs. W. T. Jackson of Garden City are at Shelter Island.

Mrs. Mateus Purvice and her son Alfred of Jacksonville, Fla., are passing the Summer with Mrs. T. G. Pratt of Sayville.

Mr. and Mrs Van Tyle Smit of Newark, N. J., are passing several weeks in Sayville.

THE HAMPTONS.

More than 100 of Southampton's younger set attended a subscription dance at the Beach Club last evening, arranged by Franklin J. Horne.

Mrs. Leland Eggleston Cofer gave a luncheon yesterday at the Beach Club for sixty young people of the colony and their tennis week guests.

Mrs. Cofer's nieces, the Misses Margaret and Luisita Leland of Boston, who are spending the week with her at Leelands, were the guests of honor. Others in the party were the Misses Mildred Lee, Martha and Helen Kountze, Lily Cushing, Betty Shevlin, Frances Robbins, Constance and Cathleen Fox, Betty Berry, Constance Gibboney, Anne Rainey, Carol Mulford, Susan Todd, Alice Shaw, Jean Olcott, Priscilla Dodge, Helen and Polly Potter, Katherine Slade and Barbara Babcock and Lyttleton Fox Jr., Reese Righter, Philip Watts, Robert and Daniel McKeon, Granville and Rutgers Ulman, John Howell, Bernard Harrison, Franklin Horne, Robert Bishop, Howard Cushing, Lewis White, Allen Harrington, Henry Babcock, Roe Slade, Bronson Griscom, James Smith, Roy Rainey, Robert Gillmors and William Gay.

In the evening Mrs. Cofer gave a theatre party of twelve for her nieces, taking them to see the University Players' production of "Hay Fever," at the Parrish Memorial Hall and later to the dance at the Southampton Beach Club.

Many visiting tennis players, including William T. Tilden 2d, were in the audience at the play. Members of the Summer colony who had guests included Miss Sophie Gay, Mrs. Reginald Pincke and Robert Cromwell.

Mr. and Mrs. Lorenzo E. Woodhouse entertained members of Old Easthampton, an association organized to uphold the traditions of the village, yesterday afternoon at their home, the Fens. A musical program was given in the playhouse on their estate by Norman Jolliffe, baritone, accompanied by Bruno Huhn. Tea was served in the garden. Officers of the association are: Mrs. J. Alexander Tyler, President; Mrs. S. Edward Nash, Vice President and Chairman of the Executive Committee and Harry L. Jefferys, Secretary Treasurer.

Countess Korzybska, formerly Lady Edgerly, who has been at the Irvington Hotel, Southampton, for two months, has gone to Easthampton, where she is a guest of Mrs. Charles G. Belden at her Main Street home. Throughout this week and next several of the Countess's portraits on ivory will be on exhibition at the Maidstone Club.

NEW JERSEY.

Mrs. Fred Collier and Mrs. Paul Ralph were the hostesses of the Wednesday Bridge Luncheon Club, which met at the Trenton Country Club yesterday.

The women's team of the Springdale Golf Club of Princeton were defeated yesterday morning by the women's golf team of the Trenton Country Club. The teams were as follows: Princeton—Mrs. Henry Gardiner, Mrs. Bradford Locke, Mrs. Melville Dickinson, Mrs. Arlo Pardee, Mrs. Poultney Gorter, Mrs. Cornelius Rukenbrod, Mrs. Charles Woodruff and Mrs. Edwin Norris. Trenton, Mrs. Matthew Schammell, Mrs. C. Edward Murray Jr., Elzey Aitkin, Mrs. Harry Maxwell, Miss Morrison, Mrs. Studdiford, Mrs. Charles Stuckert and Mrs. Cornell Murray.

Mrs. Junius Morgan of Princeton is visiting at Prout's Neck, Me.

Judge and Mrs. Harry V. Osborne of South Orange are at Hyannisport on Cape Cod.

Mr. and Mrs. Clifford H. Terry of East Orange are staying at Chatham, Cape Cod.

Mr. and Mrs. Eugene Foraker of South Orange are at York Harbor, Me.

Mr. and Mrs. James B. Burnett Jr. and Mr. Burnett's mother, Mrs. Edgar Holden of Newark, left yesterday for Shelter Island, L. I., for a two weeks' stay.

SARATOGA SPRINGS.

Mrs. Fulton Cutting and Mr. and Mrs. George P. Baker Jr. were luncheon guests of Mrs. J. Henry Alexandre yesterday in the clubhouse. Others entertaining there were Mr. and Mrs. Walter M. Jeffords, Mr. and Mrs. Gerald V. Hoids and Mr. and Mrs. James H. Carstairs.

Mr. and Mrs. George H. Fish entertained at dinner Tuesday night for Mr. and Mrs. Vincent B. Hubbell, Colonel and Mrs. DeForest Junkin and State Fair Commissioner William M. Manning and Mrs. Manning.

Mr. and Mrs. William B. Dodd of Montclair and Miss Helen Dodd are passing the month with Dr. and Mrs. Frederick J. Rosseguin.

Mr. and Mrs. Richard T. Wilson entertained at dinner last night at their Summer home for Mr. and Mrs. C. Oliver Iselin, Mr. and Mrs. William F. R. Hitt, Mrs. George Mesta, Mrs. Kingore Satterlee, Miss Marion M. Wilson, Walter Rufennacht of the Swiss Legation at Washington, Herbert Bayard Swope and J. H. Frowe Seagram of Waterloo, Canada.

Miss Renee W. Baruch has joined her father, Bernard M. Baruch, here for the races.

Lieut. Col. and Mrs. David John Charters have returned to Hempstead, L. I., after being guests of Mrs. Agatha Williams Pettee.

THE BERKSHIRES.

Countess Carlo Sforza of Rome and Mrs. Harry A. Garfield of Williamstown were the guests in compliment to whom Baroness Sergius Alexander Korff of Washington gave a luncheon for fifteen yesterday at the Pittsfield Country Club.

Mr. and Mrs. Harry J. Luce had a dinner party at Clipston Grange last night for Commander Hamilton Vose Bryan of Florida and Mrs. Bryan.

Mr. and Mrs. Ramsay C. Hoguet of New York, who recently sold their place, Muddy Brook in Monument Valley, Stockbridge, to Mr. and Mrs. Harwood Spencer of Cleveland, Ohio, bought Charles S. Mellen's Council Grove property at Stockbridge yesterday. Mr. Mellen has owned Council Grove about twenty years. He is in poor health.

Clark G. Voorhees sailing Giraud Foster's boat, the Vernam, with seven other entries in competition on Lake Mahkeenac, won Clive Livingston Duval's cup. Lowell M. Cluett was close second.

Count and Countess Gianghulio Rucellai of Rome arrived in Lenox yesterday and are with her parents, Mr. and Mrs. George Higginson Jr., at The Ledge.

THE WHITE MOUNTAINS.

Dr. and Mrs. Lee Buerger of 1,000 Park Avenue, Manhattan, are here for a three weeks' stay.

Among the day's arrivals are F. L. Millott and J. M. Harkins, Providence, R. I.; Dr. and Mrs. William E. Miller, Danville, Va.; Mr. and Mrs. Harold Jacobs, New York; Dr. and Mrs. R. C. Becker, Philadelphia; George J. Fisher, St. Louis, and Mr. and Mrs. Philips H. Maiden, Lowell, Mass.

A tennis tournament is in progress at the Mount Washington Hotel. Entries include Donald H. Appenzellar, David Appenzellar, Howard Oliver, F. A. Bryan Jr. and Daniel Reeves, all of New York; F. C. Sayles and B. K. Sayles of Irvington-on-Hudson; Howard Oliver of Riverdale, Louis Wolfson and E. A. Brower of New Brunswick, N. J., and Albert Ottley of Glen Cove.

THE THOUSAND ISLANDS.

Mrs. E. H. Benjamin of New York is the guest of Mrs. J. Stewart Brown of New York, who entertained eighteen luncheon guests at Linden Cove in her honor Tuesday.

Commodore and Mrs. W. Langdon Hayden entertained at dinner last night at the Thousand Island Yacht Club, the party comprising Mr. and Mrs. Charles J. Canfield, Miss Fan Anderson, Mr. and Mrs. George W. Swigart and Charles Seymour. In another party were Mrs. Marion McMillin, Mrs. Walter F. Sykes Jr., Mr. and Mrs. Matthew P. Cornwall, Mr. and Mrs. Gilbert Williman, Mr. and Mrs. George S. Hasbrock Jr.

Mr. and Mrs. Edward J. Noble entertained at dinner there preceding the dance.

Royal C. Vilas had twenty-four guests.

WASHINGTON.

Sao Ke Alfred Sze, the Chinese Minister, who has been with his family at Buena Vista Springs, is spending the week in Washington.

Don Juan Barberis, the Ecuadorian Chargé d'Affaires, has returned from New York. Last evening the members of the legation staff dined informally with him in celebration of Ecuador's Independence Day.

Archibald Roosevelt is at the Willard.

Mrs. James F. Curtis entertained yesterday at luncheon for Mr. and Mrs. Walter D. Denegre, Mr. and Mrs. Eldridge Jordan, Miss Virginia Peters, Robert MacGregor-Scottin, Cleveland Perkins and Philip Coffin. Mrs. Curtis left later in the day by motor for Middleburg, Va., to visit Mrs. Amory Perkins, and she will return to her Summer home at Roslyn, L. I., today.

HOT SPRINGS.

At a dinner given at the Homestead by Mr. and Mrs. Joseph S. Fay of Boston the company included Mr. and Mrs. W. Sargent Kendall, Mr. and Mrs. Fay Ingalls, Mr. and Mrs. John H. Towne and Mr. and Mrs. Francis W. Welch of New York.

Mr. and Mrs. Henry Colwell Folger of New York entertained at dinner the Rev. Dr. James Avery Norris.

Mr. and Mrs. James R. Bryden of Scranton gave a dinner for ten at the Pillars.

Mr. and Mrs. George Wildey Gibbs had a dinner at Rosemary Cottage followed by bridge.

Mr. and Mrs. Otto Herold had dinner guests at Westcote.

WHITE SULPHUR SPRINGS.

Mrs. Andrew Melville Reid of Baltimore gave a bridge and supper for nearly a hundred guests at the Casino yesterday afternoon. Among those present were Mr. and Mrs. Henry Waters Taft, Mrs. W. R. Edrington, Mrs. Stuart Hanna, Mr. and Mrs. John B. Kitchen, Colonel and Mrs. Albert Brown Hilton, Mr. and Mrs. William Nichols, Mrs. Charles Donohue, Mr. and Mrs. Walter G. Mortland, Mr. and Mrs. Francis D. Whitton, Mrs. John Mahistedt, Mrs. L. A. Williams, Mr. and Mrs. L. F. Barozzi, Mr. and Mrs. William Howard Taft 2d, Mrs. Edgar Salinger, I. Herrmann, Mrs. W. G. Fleming, Mrs. Theodore G. King, Mrs. Harry Engel, Mr. and Mrs. George T. Smith and Miss Margaret Wilson of New York, and Mr. and Mrs. William Gibbs McAdoo.

Mrs. F. W. Bannister entertained at luncheon at the Casino for Mrs. Andrew M. Reid and Mrs. L. C. Sherrill.

Mrs. William Nichols of New York gave a luncheon at Kate's Mountain Club for Mrs. James Boyle, Mrs. Thomas B. Scott, Mrs. E. C. Darling, Mrs. Richard Pleasant, Mrs. Walter G. Mortland, Mrs. Lillian Branch and Mrs. William Warren.

LUCIEN LELONG WEDS RUSSIAN PRINCESS

Noted Paris Dress Designer Marries Nathalie Paley, 21, in the Orthodox Church.

Copyright, 1927, by The New York Times Company.
By Wireless to THE NEW YORK TIMES.

PARIS, Aug. 10.—Lucien Lelong, the well known Paris dress designer, was married today in the Orthodox Church in Paris to Princess Nathalie Paley, daughter of one of the foremost families of Russia. The bride, who is 21 years old, wore a gown of white panne designed by her husband and a bonnet of tulle and fine lace, with silver embroidery, also of her husband's design.

Lucien Lelong is a manufacturer and sole owner of the House of Lelong in Rue Matignon in Paris. He is the inventor of the kinstic theory of design in women's clothes. In October, 1925, he came to this country as the representative of the French Government to study working conditions for women in the garment-making industry. On his return from a trip in the West in December of that year he addressed a group of society women on the subject of clothes at the Junior League Clubhouse. He has been married before.

Princess Nathalie Paley is the daughter of Grand Duke Paul of Russia, uncle of the late Czar. Rumors that the Princess and Lelong would marry after Lelong and his wife had been divorced were current in Paris in March of this year. It was stated at the time that the romance between the Princess and Lelong had begun several months before, when the Princess joined Lelong's staff as a saleswoman in his perfumery department.

GRANIA KNOTT ENGAGED.

Actress to Wed Harold B. Hoskins, Son of Missionary in Syria.

Mr. and Mrs. O'Malley Knott of 120 East Thirty-fourth Street have announced the engagement of their daughter, Miss Grania O'Malley Knott, to Harold Boise Hoskins of 146 East Thirty-ninth Street.

Miss Knott attended the Hartridge School in Plainfield, N. J., and was graduated from Smith College in 1925. For the last two years she has been a member of Walter Hampden's company.

Mr. Hoskins is the son of Mrs. Franklin Evans Hoskins of Beirut, Syria, and the late Dr. Hoskins, both of whom have a record of fifty years service as missionaries in Syria under the Presbyterian Board of Foreign Missions. The late Dr. Hoskins was also an explorer and the author of several books on Arabia and Palestine. Mr. Hoskins attended the Hill School and was graduated from Princeton University in 1917. He served overseas during the World War for two years with the Fifth Regiment of the Marines, Second United States Division, and was decorated with the Croix de Guerre.

The marriage will take place early in the Autumn.

NEWPORT OF FIFTIES SHOWN IN PAGEANT

Historical Society Benefit Depicts Shops, Dress and Carriages of Period.

IS HELD IN TOURO PARK

Summer Colonists Aid Women of City in Going Back for a Day to Victorian Era.

Special to The New York Times.

NEWPORT, R. I., Aug. 10.—"Newport in the Fashionable Fifties" was the title of a historical pageant given this afternoon in Touro Park surrounding the old stone mill and in the neighboring houses. Many women of the Summer colony joined with the women of Newport in putting on the pageant, which was for the benefit of the Newport Historical Society's mortgage fund in an effort to raise $2,000.

For a day the city went back to the Victorian era and brought back to recollection many of the old shops and features of Newport, reproductions of these being located in the park or on the lawns of near-by houses. One feature, too, was the appearance of many women dressed in costumes of the period, several of these dresses being originals that had been brought of of trunks, where the had been stored for years.

Miss Katherine Cortazzo was Chairman of the committee in charge and was assisted by Mrs. Daniel R. Fearing, Mrs. Bradford Norman, Mrs. Marion Eppley, Miss Ethel Simes Nowell, Miss Amy Varnum, Mrs. T. Shaw Safe, Mrs. William J. Maloney, Mrs. D. P. A. Jacoby, Mrs. Arthur N. Peaslee, Mrs. William W. Covell, Mrs. Charles C. Gardner, Miss Lucille Edgar, Mrs. Walter N. Hill, Mrs. William Hoppin, Mrs. Lloyd Mayer, Mrs. William V. Pratt and Mrs. David W. Todd.

One feature of the afternoon was an exhibition of old horse-drawn vehicles that were parked in Touro Park West along one side of the park. During the afternoon Mrs. Arthur Curtiss James, dressed in an attractive costume of the period, rode in an old-time victoria with coachman and footman in livery and a lively stepping pair of bays. She was accompanied by the young son of Mr. and Mrs. Deforest Manice and she stopped in the park, taking in Miss Cortazzo, also in costume, and drove several times about the park, amid the applause of the spectators.

In the exhibition of old carriages were several reminders of Summer colony days of old, when the driving hour on Bellevue Avenue was the fashionable period of the day. Phaetons, barouches, curricles, gigs and one-horse chaises lined the exhibition space.

New Solarium for Beach.

To meet the demand at Bailey's Beach, Superintendent William Young of the beach has begun the construction of a solarium for the women bathers. Two seasons ago one was constructed for the men. The new room is being constructed at the west end of the bathing pavilion.

Mrs. Beekman, wife of former Governor R. Livingston Beekman, after a successful operation at the Newport Hospital by Dr. Charles W. Stewart, has returned to her home, Lands End.

Mr. and Mrs. Henry Parish gave a dinner for twenty-four guests at their Summer home this evening. Princess Miguel de Braganza gave a dinner at the Moorings and Mrs. Joseph E. Widener was a dinner hostess at Aspen Hall. Mrs. Harold Brown was also a dinner hostess.

The women's doubles tennis tournament at the Casino was resumed this morning and the tourney reached the semi-final round. In the second round Mrs. William Goadby Loew and Mrs. Lewis G. Morris defeated Miss Ethel King and Mrs. George Henry Warren Jr., 6—0, 6—0. Mrs. Harriman Russell and Miss Florence Loew defeated the Misses Helen and Florence Michell by default. Miss Bay Morris and Miss Marian Wickes defeated Miss Mary Ames and Miss Winifred Loew 2—6, 6—0, 6—3 and Mrs. George Bolling Lee and Mrs. Willing Spencer defeated Mrs. Herman Oelrichs and Mrs. Ogden L. Mills 10—8, 7—9, 10—6. In the third round Miss Morris and Miss Wickes lost to Mrs. Russell and Miss Loew 6—4, 2—6, 6—2.

The Bonapartes Leave.

Mr. and Mrs. Jerome Napoleon Bonaparte have gone to New York for a few days.

Mr. and Mrs. Arthur Train are the guests of Princess Miguel de Braganza.

Mr. and Mrs. Henry Walters returned from New York on the Narada this evening.

Mrs. Eugene Dixon is visiting Dr. and Mrs. Alexander Hamilton Rice at Miramar.

Mrs. Henry P. Loomis has returned to Tuxedo Park after a visit with Mrs. Arthur Curtiss James.

Major and Mrs. J. E. McCord of Washington, Miss Lorayne Mallory and Miss Betty Orr of New York are guests at the new Cliffs; also Miss Elvira de la Vega, Miss Anita de la Vega and Miss Anna M. de la Vega of Havana, Cuba.

Senator Wadsworth arrived tonight to be the guest of Mr. and Mrs. Walter Bruce Howe.

General W. E. Wilder, who has been spending several weeks in Newport, has left for Schenectady.

Mrs. Livingston French and Miss Martha Codman gave luncheons at their Summer homes today and Mrs. Francis Dana Winslow gave a luncheon at the La Forge.

Mrs. William Blood of the John Evans Brown Memorial of New York is at the Viking for a few days.

A JUBILEE FOR EDISON.

Friends to Honor Him on Anniversary of Sound-Recording Invention.

Festivities at the Thomas Edison laboratory and on the grounds of the Edison residence at Orange, N. J., tomorrow will mark the fiftieth anniversary of Mr. Edison's invention which has made possible the recording and reproducing of sound.

Sales organizations from all over the United States and from a few foreign countries will meet with friends of Mr. Edison to felicitate the inventor. Governor Moore of New Jersey will present to Mr. Edison a portfolio of greetings from Governors and other officials of the United States and leaders of foreign Governments.

Fifty giant yellow roses, symbolic of the "golden jubilee," will be presented to the scientist by the Ediphone National Sales Organization. Later there will be luncheon at the Essex County Country Club. In the evening the guests will attend the performance of "Rio Rita."

Edison artists will entertain the guests at luncheon and on the grounds, and the celebration will be broadcast over Station WOR.

PARIS cables..

TRANSPARENT VELVET

For Day and Evening —is lavishly used by every Couturiere in the Paris Openings..

VERY different from the velvet frocks of past seasons are these new creations . . . For a new transparent velvet—soft and flattering . . . and as supple as sleekest satin—achieves such chic slenderness that smart women are already choosing these new velvet gowns at Stewart's, for all occasions.

Transparent Velvet with new side drape, wool flowers. 19.50

DRESS SHOP—Third Floor

Stewart & Co.
Correct Apparel for Women & Misses
FIFTH AVENUE AT 37th STREET

What is your social rating?

Social rating is more difficult to establish than credit. You will find credit information given with precision by Dun or Bradstreet, but there are no graded ratings in the social register. Credit is based on hard financial facts. Social standing is based on intangible impressions.

This much is certain—a man who wishes to be well rated socially cannot afford to be careless about his clothes.

Ready to Wear, $75

D'Andrea Brothers Inc.
MEN'S TAILORS
587 Fifth Avenue—between 47th and 48th Sts.
CLOSED SATURDAYS DURING AUGUST

ONLY A FEW DAYS BEHIND —but Hundreds of Dollars Ahead!

BIG Reductions on Brand New 1927 Chandler Sixes and Eights while they last—as our 1928 models are here.

You know the big swing to Chandler this summer was due to the wonderful performance of these 1927 cars.

On the few brand new 1927 cars we have we will make a price that makes them a quick buy.

Come and see how little it will cost you to drive one of these fine cars.

HULETT Motor Car Company
1888 Broadway
Open Evenings Columbus 1011

CHANDLER

The New 25-Hour Day

Banish forever that wasteful, irksome hour grudgingly consumed between office and home. Add it to your daily leisure by living at The Belvedere, within stepping distance of Times Square.

This brand NEW, highly advanced residential hotel is within a minute of Broadway and 48th Street, an exclusive haven of quiet restfulness literally next door to the pulse of New York.

It is the permanent home of 287 New Yorkers who really have learned to live. They like its handy convenience and they have become attached to its invitingly furnished, spacious suites.

Every room at The Belvedere is an outside room, with plenty of sunshine and fresh air. Equipped serving pantries, fully tiled baths and showers, and extravagant closet space are augmented by faultless hotel service.

The Belvedere Restaurant with its bewitching menus is a gathering place for delighted Epicureans in a location where there are more eating places to the square mile than anywhere else.

These outstanding attractions enrich life at The Belvedere with the niceties demanded by Those Who Know. And—the crowning virtue of its superb convenience enables you to add a Twenty-Fifth Hour to Your Busy Day.

Immediate or October occupancy

Single and double rooms, including maid service, $96 up. Also a few unfurnished, from $75 up. Two room suites, with two baths, from $200 up. Transient rates, $4 to $6.

The Belvedere
A New Residential Hotel
48th St. West of Broadway

CURTIS A. HALE
Managing Director

BUSY AT FT. HANCOCK IN ARTILLERY STUDY

Citizen Troops Are Progressing Rapidly Under Tutelage of Colonel Ordway.

PARADE FEATURES THE DAY

Personnel Divided Into Groups, With Regular Army Officer in Charge of Each.

Special to The New York Times.

FORT HANCOCK, N. J., Aug. 10.—Under the command of Colonel Godwin Ordway of the 7th Regiment, Coast Artillery, with Lieut. Col. C. A. Seaman as executive officer, 319 youths from New York, New Jersey and Delaware are learning the rudiments of coast artillery work here.

The camp of the Civilian Military Training Camp students is pitched on the shores of the Sandy Horseshoe, at Sandy Hook, and through the efforts of Lieut. Col. Seaman and details from the 7th Coast Artillery Regiment the camp was ready for the students when they reached here last Friday. Since that time the students have progressed rapidly in their training. This afternoon the band of the 7th Regiment was turned out and a full evening parade was held.

The student body has been divided into four batteries, with the majority of advanced students from New York in Battery A, basic or first year men from the city in Battery B, and students from other parts of the corps area divided between Batteries C and D. Each battery is commanded by an artillery officer of the regular army and he is assisted by reserve officers.

The training schedule calls for the completion in thirty days of 180 hours for basic or first year students; 190 hours for red or second year men; 218 hours for white or third year cadets, and 230 hours for the blue or final course. With the exception of the senior students this time is about equally divided between training and recreation.

The subjects covered in the basic course include physical training, citizenship, hygiene, first aid, marksmanship and drill. In the three other courses artillery work is carried on, advancing by successive stages so that the final weeks will be spent working with the big guns that constitute part of the defenses of New York City.

Details of senior non-commissioned officers from the 7th Regiment have been attached to each battery temporarily, but already senior students are acting as section commanders and by next week the advanced students of the blue course will be capable of taking over the positions of cadet captains and lieutenants of the various batteries.

OFFICERS TO CAMP SUNDAY.

Staff of 569th Field Artillery to Train for 15 Days.

The regimental staff of the 569th Field Artillery, composed of fifteen reserve officers, will go into active Summer training for fifteen days at Pine Camp, near Watertown, N. Y., next Sunday.

The officers are:

Lieut. Col. Silas McBee Jr., Captains Franklin C. Brooks and Edward Burns, First Lieutenants Benjamin P. Coleman and Hugo E. Mayer, Second Lieutenants Frederick J. Brack, Newton G. Ehle Jr., Edward H. Guthrie, George F. Hawkins, Milford C. Howard, Edward J. Jolon, Donald B. Mellis, Hubert C. Ritland, Homer J. Vandermark and Robert A. Willard.

'LOST' GIRLS WATCH HUNT.

Search Started When German Youngsters Left Clothes at Bath House.

Copyright, 1927, by The New York Times Company. By Wireless to THE NEW YORK TIMES.

BERLIN, Aug. 10.—After a three-day search for three girls of 10 and 12, during which time a bathing beach was dragged and the woods were combed by large parties, the authorities found them playing in their respective homes.

Attendants at the bathing house discovered three dresses in a booth and notified the police when they were unclaimed. A search was begun and before morning a large posse was excitedly hunting for the "lost" children.

The explanation given by the children when discovered was that they were unable to locate the booth where they left their clothes and went home in their bathing suits. Two of them entered their homes undiscovered by their parents, but the third explained to her mother. After reading about the search she consulted the police and identified her daughter's dress. Yesterday the children watched the searching parties, but kept their secret.

THEATRICAL NOTES.

Robert Edmond Jones has been engaged by Arthur Hopkins to design the settings for "The House of Women."

George C. Tyler will arrive on the Mauretania tomorrow.

The Chicago company of "The Spider" opens tonight in South Bend, Ind., for two performances prior to its Chicago premiere on Sunday at the Olympic Theatre. Robert Emmett Keane will play the leading rôle.

"Pinkie," a musical comedy, with book and music by Jay Gorney, is announced for production by Louis F. Werba.

"Blood Money" will open at the Hudson Theatre on Monday night, Aug. 22, instead of next week.

The Boston company of "Broadway," opening at the Plymouth Theatre on Labor Day, will include Walter Glass, Matt Briggs, Loretta Shea and Robert Craig.

Mae Clarke has joined the cast of "Manhattan Mary."

Walter Catlett, who will replace Robert Woolsey in the cast of "Rio Rita" early in September, will begin rehearsing the part today.

James W. Elliott has engaged F. E. Merlin as general stage director for his productions. Mr. Merlin will first direct for Mr. Elliott his own play, "The King Can Do No Wrong," scheduled to go into rehearsal next month.

Don Jose y Rodriguez Tebosa has been added to the cast of "The Proud Princess," now in rehearsal.

Maxwell Anderson has completed the book and lyrics of a musical comedy called "A Maiden's Prayer," which deals with censorship, it is announced.

The principal players of "The Merry Malones" will be Polly Walker, Alan Edwards, Mary Jane, Dorothy Whitmore and Robinson Newbold.

Paul R. Milton, son of Robert Milton, and Herbert M. Miller have completed a revue called "Hail! Hail!" Maxwell Platt and Clarence A. Cohen have announced a revue with a similar title.

Benny Davis and Harry Akst will write the lyrics and music for the new edition of "Artists and Models," scheduled to open early next month. Both have written many "hit" songs.

MUSIC MEMORY PRIZES AWARDED AT CONCERT

Contestants Are Tied for Four Places in Tourney of Goldman Series.

The winners of the 1927 Music Memory Contest of the Goldman Band series, held last Friday evening on the Mall at Central Park, were announced at the regular concert last night, and awards to three of the successful contestants were made. As there are ties for first, second, third and honorary mention prizes it will be necessary to duplicate the prizes and these will be awarded later.

There were 1,972 contestants, the largest number that has competed since the inauguration of this annual event five years ago. The prize winners for this season follow:

First prize: Albert E. Koonz, 352 West 117th Street; won third prize in 1926 contest; percentage 100; T. E. Oberdorfer, 255 West Forty-third Street, percentage 100 plus; perfect score in spelling and titles and composers.

Second prize: Max Erstling, 361 West 117th Street, percentage 97.25; Fanny Green, 845 Beck Street, percentage 97.25.

Third prize: Herbert S. Hartman, 2,419 Davidson Avenue, percentage 95.75; Arnold Weiss, 103 West Ninety-third Street, percentage 95.75.

Honorary mention: Mrs. D. Winkler, 381 Linden Boulevard, Brooklyn, percentage 94.25; Joseph Wind, 161 West Thirty-sixth Street, percentage 94.25.

MAURICE CHEVALIER COMING FOR A TOUR

French Music Hall and Revue Artist Is Booked for the Keith-Albee Circuit.

Maurice Chevalier well-known French music hall and revue comedian, will make a vaudeville tour of the United States during 1928, the Keith-Albee offices announced yesterday. He will open at the Palace Theatre here in March on his first visit to this country.

Arrangements for Chevalier's engagement were made by Edward V. Darling, head of the Keith-Albee booking staff, who recently returned from abroad. The entertainer, according to the announcement, was scheduled to appear in a production for Charles Dillingham, but Mr. Dillingham agreed to release him for vaudeville. Chevalier is a big favorite abroad and his tour of this country is expected by vaudeville officials to be one of the leading events of the coming year in that branch of amusement.

Mr. Darling while in Europe also made arrangements to bring over Lily Morris, Wee Georgie Wood, Ella Shields and Coram, a ventriloquist, all of whom have been seen here before.

"YES, YES, YVETTE" COMING.

Charles Winninger to Act Featured Role in Musical Comedy.

Charles Winninger will return to the H. H. Frazee management in the featured rôle of "Yes, Yes, Yvette," opening in New York about the middle of next month, probably at the Longacre Theatre. "Yes, Yes, Yvette" is a musical comedy based on James Montgomery's farce, "Nothing But theTruth." The book is the work of Mr. Montgomery and William Carey Duncan while Irving Caesar and Philip Charig are responsible for the music and lyrics. Among the others in the cast will be Jeanette MacDonald and Jack Whiting. The production opened last season in Chicago.

Actors' Fund Benefit at Lake Placid.

A benefit performance in aid of the Actors' Fund of America will be staged at the Palace Theatre, Lake Placid, on Thursday evening, Aug. 25, under the direction of Daniel Frohman. The William Morris office will supply some of the vaudeville talent and there will also be sketches and performers from the Players and Lambs' clubs. Entertainers taking part will be guests of the Actors' Fund at Lake Placid over the week-end.

Columbia Theatre to Open Aug. 20.

The Columbia Theatre, which again will vary its burlesque attractions with dramatic shows, musical comedies and negro entertainments, will open for the new reason on Saturday, Aug. 20, with "Wine, Women and Song" as the first production. The second presentation will be "Rain," with Leona Earl in the Sadie Thompson rôle. Among the burlesque entertainers who will be seen on the Columbia wheel are Jimmie Cooper, Jean Bedini, Bert Bertrand, "Sliding Billy" Watson, "Bozo" Snyder, Frank X. Silk and Billy Gilbert.

London Cast of 'Crime' Sails Sept. 14

The cast for the London production of "Crime," which is being presented under the auspices of A. H. Woods and Sir Alfred Butt, will leave on the Aquitania Sept. 14. Prior to its premiere at the Queen's Theatre on Oct. 10, "Crime" will be produced in the provinces on Oct. 1. Among the players who will make the trip will be Grant Mills, Louis Kimball, Frank Hatch, Wilton Lackaye Jr., Warren Hymer and Mildred Wayne. A. H. Van Buren, who will stage the play, and Samuel Shipman, co-author, will also depart on the Aquitania.

MONTEUX RECEIVES OVATION AT STADIUM

Delights Audience at His First Appearance as Guest Conductor of Philharmonic.

EXCELS IN 'SCHEHERAZADE'

He Reveals Many New Beauties in the Familiar Suite of Rimsky-Korsakoff.

Pierre Monteux, former conductor of the Boston Symphony Orchestra and at the Metropolitan Opera House, made last night his first appearance as guest conductor of the Philharmonic Orchestra at the concert in the City College Stadium. A good-sized audience greeted him cordially as he took his place at the conductor's stand, but at the end of a program that marked in some respects the high spot in a season notable for artistic musical achievement the new conductor received an ovation that gave ample testimony to the delight and enthusiasm of his audience.

The opening selection on the program, the "Roman Carnival" overture of Berlioz, revealed at once the qualities of the conductor with which his audiences of past years are familiar—the elegance and refinement of style, the sparkle and zest and the fine sense of symmetry and proportion. The performance of the César Franck D Minor Symphony which followed had all these qualities as well as an emotional warmth and imaginative color that brought out all the beauties of the score. The reading was typically French in its meticulous regard for the rhythm and architecture of the musical phrase, in its suavity and polish and its perfect balance of the various instrumental choirs.

The familiar "Scheherazade" suite of Rimsky-Korsakoff took on new beauties at the hands of the conductor. The strings sang their insinuating arabesques of melody over the other instruments with a luminous tone that was a sheer delight. The restraint with which the earlier sections of the suite were played gave added effect to the mighty and sweeping climax of the sea music of the final movement. It is hard to imagine a finer or more stirring performance of this passage, in which the orchestra, under the inspiring leadership of Mr. Monteux, excelled itself. At the conclusion of the concert there were many bravos, which the conductor acknowledged in a brief speech of thanks.

The program tonight includes the overture to "Euryanthe," Schumann's Fourth Symphony, and excerpts from "The Flying Dutchman," "Siegfried," "Parsifal" and "Die Walkure."

Irene Pavloska Denies Charges.

Irene Pavloska of the Chicago Civic Opera Company, named as the co-respondent in the divorce action of Mrs. Eda Mesirow in Chicago last week, sent a telegram from Chicago last night declaring that the accusations made against her were untrue and without foundation and asking her friends to suspend judgment until her side has been told. Mme. Pavloska said she wished her friends to know that she had done nothing that should make them change their good opinion of her or that could not bear the full view of the world. She added that her side of the situation would be presented at the proper time.

Lee Simonson Back From Mexico.

Lee Simonson, art director of the Theatre Guild, returned yesterday on the Spanish Royal Mail liner Alphonso XIII from a visit to Mexico, where he has been spending several weeks to get ideas for stage setting, costumes and decorations for the coming season. He said that he had brought back several sketches and material with him which he intended to use in future productions.

Man, 80, Freed in Assault.

A charge of assault against David Bailey, 80 years old, of 526 West 143d Street, was withdrawn by the complainant, Mrs. Dorothy Bruns, 25 years old, of 524 West 143d Street, before Magistrate Abraham Rosenbluth in Washington Heights Court yesterday. The woman said Bailey had struck here with a broom in front of his home because she permitted a dog to play on the sidewalk. Permission was asked to withdraw the charge because of the defendant's age.

M'BRIDE PLAN PUT UP TO PRODUCERS TODAY

Provides Ticket Sale Through Responsible Agencies—Leblang Project Due to Be Dropped.

The McBride plan for the sale of theatre tickets through organized, responsible agencies will be formally presented to the theatrical managers at a meeting at the Hotel Astor this evening. Virtually all the theatres in New York will be represented, it is said. The Erlanger-Ziegfeld-Dillingham group, which has held aloof from the other managers in the discussion of previous plans, is expected to send representatives. Arthur Hammerstein will preside.

The Leblang plan for a consolidated ticket office is technically still under consideration by the managers, but it appears to have been dropped in the minds of most of them. That it has, in effect, been withdrawn was indicated yesterday when it was learned that the George M. Cohan Theatre, on which the Paramount-Famous-Lasky Corporation holds a lease, had been sublet to a touring "Uncle Tom's Cabin" company for occupancy later this month.

Joe Leblang, who owns the theatre, contemplated remodeling it to serve as the proposed consolidated office, but as this work would have to be started immediately to be finished in time for the opening of the Fall theatrical season, the new lease is taken by Broadway observers to mean that Mr. Leblang has abandoned his consolidated office idea.

INA CLAIRE DONS GOWN IN CAR BETWEEN SHOWS

Leaves Matinee of "Everyman" and Has 10 Minutes to Get to "Don Juan" in Salzburg.

Copyright, 1927, by The New York Times Company. Special Cable to THE NEW YORK TIMES.

SALZBURG, Aug. 10.—The most strenuous festival fan Salzburg has ever seen is Ina Claire, American actress, who came here by automobile yesterday. The première this season of Mozart's "Don Juan" began at seven o'clock this evening. Miss Claire wanted to go to the opera, also to see the performance of "Everyman" in Cathedral Square this afternoon. "Everyman," to which one naturally wears an afternoon frock, was over ten minutes before the curtain rose for "Don Juan," which calls for evening raiment. So the actress leaped into a limousine at the end of the matinee and with the side curtains drawn down, changed into an appropriate gown on the way from Cathedral Square to the Municipal Theatre.

Previously she had lunched with Max Reinhardt, been shown over his historic castle, Leopoldskron, attended a rehearsal of Schiller's "Kabale und Liebe" and seen the sights of Salzburg.

After tonight's performance Reinhardt gave a supper in honor of Miss Claire and Tristan Bernhard, the French dramatist.

F. Ray Comstock at Princess.

F. Ray Comstock will again resume active management of the Princess Theatre for the coming season, it was announced yesterday. Clare Tree Major's School of the Theatre, which has occupied the house for the last two years, has moved to other quarters. The theatre is being renovated and redecorated before Mr. Comstock begins operations there.

MOTHER RECLAIMS HER FOUR LOST BOYS

Is Surprised to Find Sons She Sent to Camp at Children's Society Here.

THEY MISUNDERSTOOD NOTE

Were to Stay Away for Summer, but Returned to Find Home Empty and Parents Gone.

On her return yesterday from her sister's farm near Camden, N. J., where she had gone for a vacation, Mrs. Lily Davis of 315 East Fourteenth Street was surprised to read in a newspaper that she had abandoned her four sons, ranging in age from 9 to 14 years. She was further informed that her children were not, as she thought, in a camp at Roseland, N. J., where she had placed them for the Summer several weeks ago, but that they were being cared for by the Children's Society, 2 East 105th Street.

Soon after her arrival at the society the situation was cleared up. After sending the children to camp with the intention of having them spend the whole vacation there, the parents gave up their home at the Fourteenth Street address and Philip Davis, the father, went to Canada, and Mrs. Davis, slightly ailing, went to her sister's farm at Roseland.

Two weeks ago the children received a letter from their father in which they were advised that they were about to obtain a new home in Newark. As a dollar bill was attached to the note, they interpreted the letter as an invitation to come home. So Lewis, 14 years old, as the leader of the group composed of Harry, 12, Isidore, 11, and Morris 9 years old, decided to make the trip to New York to rejoin their parents. They arrived here July 27 and found no one at home. They appealed to the police and were taken to the Children's Society as abandoned children.

Yesterday the mother took the four adventurers to their aunt's farm for the rest of the vacation.

SEES SHOW, WEDS ACTRESS.

Huntington (L. I.) Man Marries Marie Minor of 'The Circus Princess'

The marriage of Marie Minor, a member of "The Circus Princess" company, and Frederick Maas, an inventor and owner of a marble works at Huntington, L. I., became known yesterday. The ceremony took place about three weeks ago in Chicago, with Mayor Thompson of that city as a witness.

Mr. Maas first met Miss Minor four weeks ago when he attended a performance at the Winter Garden. A few days later the actress, accompanied by a friend, went to Chicago for the wedding. She is 20 years old while Mr. Maas is 40.

Miss Minor said last night that she intended to stay with the company for several weeks, after which she and her husband would sail for a honeymoon abroad.

The Distinction of An Address

THAT The Ambassador attracts those who demand superlative excellence of service proves that they find it here.

The **Ambassador**
PARK AVENUE AT 51st STREET
NEW YORK

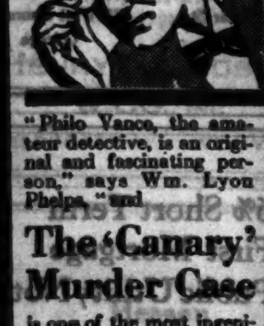

"Philo Vance, the amateur detective, is an original and fascinating person," says Wm. Lyon Phelps, "and

The 'Canary' Murder Case

is one of the most ingenious and thrilling tales of crime that I have seen."

By S. S. Van Dine
$2.00 Scribners

STOKES BOOKS

A New Novel by the Pulitzer Prize Winner

A GOOD WOMAN

"Renewed evidence that Bromfield is one of the best novelists writing English today."
—Herschel Brickell, N. Y. Eve. Post

LOUIS BROMFIELD

$2.50 STOKES, Publisher

STOKES BOOKS

Engagement Extraordinary

ROSCOE "FATTY" ARBUCKLE

Fatter and Funnier Than Ever
For One Week Only
Beginning TONIGHT
Woodmansten Inn
Williamsbridge Rd. just off Pelham P'k'y

Drive right on the Grand Concourse to Fordham Road—Pelham Parkway. Turn right on Pelham Parkway to Williamsbridge Road. Turn right on Williamsbridge Road. 25 minutes from 42d Street. Just $2.50 by taxi.

The FIELDING

THE SEMI-ANNUAL REDUCTION OF WHITEHOUSE & HARDY SHOES
Prices $12.00 to $13.50
NOW IN PROGRESS
Includes our lightweight Fielding—$12.50
Chelton-Benkert, regular tip—$12.00
Chelton-Benkert, wing tip—$12.50
Exclusive Lasts and Patterns Designed and Sold Only by

WHITEHOUSE & HARDY INC.

BROADWAY AT 40TH STREET, METROPOLITAN OPERA HOUSE BLDG. 144 WEST 42ND STREET, KNICKERBOCKER BUILDING
84 BROADWAY—AT WALL STREET
PHILADELPHIA—1511 CHESTNUT STREET

WINTER GARDEN Eve. 8:30. Popular Mats. Sat. & Tues.
MUSICAL COMEDY
THE CIRCUS **PRINCESS**
GEORGE HASSELL, DESIREE TABOR, GUY ROBERTSON, GLORIA FOY, "POODLES" HANNEFORD AND FAMILY

44th St. Thea. Eves. 8:30. Mats. Sat. & Wed.
A Night in Spain
100% Comedy Revue with Star Cast.

Texas Guinan in "PADLOCKS OF 1927"
Jay C. Flippen, Jans and Whalen, Helen Shipman
SHUBERT W. 44th St. Mats. Sat. & Wed., 2:30 | Reception 8:15 | Curtain 8:30

SELWYN WEST 42D ST. EVES. AT 8:45. MATS. WED. & SAT., 2:35.
FIRST MUSICAL HIT OF SEASON!
THE **MANHATTERS**
Prices Nights $1 to $3. Mats. 50c. to $2.50. 200 Good Seats Every Night at $1.00

48th ST. EVGS. 8:30. MATS. Theatre. SAT. and WED.
THE **SQUALL**
10th Month with BLANCHE YURKA

THE **SPIDER** MOST NOVEL PLAY IN YEARS
with JOHN HALLIDAY
MUSIC BOX Thea., W. 45 St. Eve. 8:40. Mats. Sat. & Wed., 2:40.

THE **DESERT SONG**
N. Y. & London's Musical Sensation
10th Month at the CASINO 39 St. & B'y. Eve. 8:30. Mats. Sat. & Wed. 2:30.

THEATRE GUILD ACTING CO.
THE **SECOND MAN**
GUILD Th., W. 52d St. Eves. 8:40. Mats. Today & Sat., 2:40.

3rd BIG MONTH of THE REVUE HIT
'Merry-Go-Round'
KLAW Thea., W. 45th. Mats. Today & Sat.

William Fox presents The Motion Picture
7th HEAVEN
with Janet Gaynor and Chas. Farrell
SAM H. HARRIS Thea., 42d St., W. of Broadway. Twice Daily, 2:30-8:30.
EXTRA ATTRACTION—THE MOVIETONE.

ETHEL BARRYMORE
MAXINE ELLIOTT'S THEA. W. 39 St. Mat. SAT.
LAST WEEK in The Constant Wife by W. Somerset Maugham.

ELTINGE W. 42 St. NEXT MON. EVE.
SEATS NOW ON SALE AT BOX OFFICE
"TENTH AVENUE"
A PLAY OF "HELL'S KITCHEN," with WILLIAM BOYD, EDNA HIBBARD, FRANK MORGAN

Back Stage Talk
at the LITTLE THEATRE West 44th Street
The Grand St. Follies
have a new dancing number in the revue—"Say It with Toes."
Popular prices for today's matinee. Entire Orchestra $2.00, with 115 good balcony seats at $1.00.
HELEN ARTHUR, Mgr. for Co.

"BROADWAY"
BROADHURST THEA., W. 44. Eve. 8:30. Popular Mats. Sat. & Wed., 2:30.

JANE COWL in "The Road to Rome"
Playhouse 48th St., East of B'way. Eves. 8:30. Mats. Sat. & Wed., 2:30.

BOOTH Thea., W. 45th. Mats. Sat. & Wed.
MAXWELL ANDERSON'S COMEDY
Saturday's Children
"BEST AMERICAN PLAY OF YEAR."—Sun.

VANDERBILT Thea., W. 48 St. Eve. at 8:30. Mats. Sat. & Wed., 2:30.
HELEN FORD in PEGGY-ANN
8th MONTH with Lulu McConnell

NEW YORK'S LEADING THEATRES AND SUCCESSES

NEW AMSTERDAM THEATRE West 42d St.
OPENING NEXT TUES. SEATS NOW.
ZIEGFELD FOLLIES with **EDDIE CANTOR**
Music & Lyrics by IRVING BERLIN

EARL CARROLL Thea., 7th Ave., 50th St. Mats. Today & Sat.
Happiest, Snappiest Show in Town!
Carl Hemmer's Revue
ALLEZ-OOP! With VICTOR MOORE & Big Cast
GREATEST DANCING CHORUS EVER SEEN!

ROYALE 45th St., W. of B'way. Eve. 8:30. Mat. Sat. (Midnite Show Wed.)
"IT'S A CORKER."—Mirror.
MILLER & LYLES in *"RANG TANG"*

ASTOR B'WAY & 45TH | TWICE DAILY 2:30 & 8:30 | Sun. MAT. AT 3.
THE **BIG PARADE** 2D YEAR
All Mats., exc. Sat. & Hol. 50c to $1.00.

THE LADDER
All seats are reduced for the summer. Best Seats $2.20. Cort Theatre, 48 St., E. of B'way. Matinee Wednesday.

LYRIC 42d St. W. of B'way. POPULAR PRICES Mats. Wed. & Sat.
"KISS ME" Fascinating Musical Comedy
with DESIREE ELLINGER

ZIEGFELD THEA. 6th Ave. at 54th St. Mats. Today & Sat.
RIO RITA

BELASCO Theatre. W. 44th St. Evgs. 8:30. Mats. Today & Sat., 2:30.
VINCENT YOUMANS presents
HIT THE DECK
with LOUISE GROODY
Seats Selling 8 Weeks in Advance

LAST WEEKS
ANNE NICHOLS'
ABIE'S IRISH ROSE
6th Year REPUBLIC W. 42 St. Eve. 8:30. Mats. WED. & SAT.

NEW YORK'S LATEST FAD
Ethel WATERS IN "AFRICANA" with GLENN and JENKINS, Louis Douglas
A few New Yorkers who have seen and raved over our Midnite Show: Eddie Cantor, Belle Baker, Ruth St. Denis, Texas Guinan, Lenore Ulric, Bill Robinson, Julia Lydig Hoyt, Edna Hibbard, Blossom Seeley, Blanche Yurka, Ada May, Phil Baker, Ted Healy, Carl Van Vechten, Harriette Underhill, Jack Lait, Bobby Arnst, Robert Coleman, Tom Van Dycke, Betty Starbuck, Richard Herndon, Jack Osterman, Fania Marinoff, Richard Watts Jr., Cast of Grand Street Follies.
MIDNITE SHOW TONITE
DALY'S 63d ST. THEATRE

ACTORS' FUND BENEFIT
"A MIDSUMMER NIGHT'S DREAM"
with AN ALL STAR CAST
Prices: Mats. $1 to $2; Sun. Eve., $1 to 3
LYCEUM THEA. Seats Now W. 45th St. Mats. Tomorrow, Mon., Aug. 15 & Sun. Eve., Aug. 14

MOTION PICTURES.

World's First Showing
Tomorrow!
8:15 p. m. sharp!
Adolph Zukor & Jesse Lasky present a Lucien Hubbard production
"WINGS"
A Paramount Picture
The Romance of the War Birds. Directed by William Wellman. Story by John Monk Saunders.
Twice Daily—2:30-8:30
All seats reserved
CRITERION
Broadway at 44th

SEATS ON SALE TODAY
FOR
"The PATENT LEATHER KID"
Starring
RICHARD BARTHELMESS

An ALFRED SANTELL Production
Rupert Hughes Famous Story
A First National Picture
World Premiere
Next MONDAY, at 8:30 p. m.
Seats are now on sale for the first four weeks of this remarkable production, by all odds the greatest and in every respect the finest picture Richard Barthelmess has ever made, a photoplay that marks the passing of another milestone in film history.
Mail Orders Filed and Filled in Order of Their Receipt
GLOBE THEATRE B'way & 46 St. | All Seats Reserved Twice Daily 2:30—8:30

LOEW'S
STATE B'way at 45 St. & METROPOLITAN Brooklyn
JOHN GILBERT in "12 MILES OUT"
VAUDEVILLE
State—HUGH CLARK & BAND; MILO
Met.—BABY PEGGY in PERSON
SEMI-FINAL NEWS BEAUTY CONTEST
TONIGHT—AT STATE THEATRE
Metropolitan—TOMORROW NIGHT

GAIETY B'way & 46th | TWICE DAILY 2:30 & 8:30 | SUN MAT AT 3
CECIL B. DeMILLE'S
KING of KINGS
ALL MATS. (Except Sat.) 50c & $1
Evgs 50c-$2 Sat Mat 50c-$1.50

PLAZA Mad. Ave. & 59th St. "The Beauty Shoppers" with Mae Busch-Ward Crane. Also Douglas Fairbanks in "THE GAUCHO"

Refrigerated WARNER Theatre B'way at 52d Twice Daily 2:30 & 8:30 Sun Mats 3 P.M.
Warner Bros. Present **Dolores Costello** in "Old San Francisco" and the Vitaphone

ROXY 50th St.—7th Ave. The World's Greatest Theatre Doors open at 11:30 A. M.
"PIROUSHKA" DIVERTISSEMENTS
JOHN BARRYMORE in "DON JUAN"
Musical Score on the Vitaphone

CAPITOL B'WAY & 51 ST.
ADAM & EVIL with Lew Cody & Aileen Pringle
Caroline Andrews, William Robyn, Capitol Vocal Ensemble & Ballet of 60, Capitol Grand Orch.

LOEW'S LEXINGTON Lex. Ave. at 51st St.
LEWIS STONE in "The Prince of Headwaiters"

MOTION PICTURES.

At the Refrigerated Public Theatres
"ORANGE BLOSSOMS" Revue with Band!
Pola NEGRI in "Barbed Wire"
Continuous from 10:45 A. M.
PARAMOUNT Times Square
EMIL JANNINGS "The Way of All Flesh"
"House of Hits." Doors open 9:45 A. M.
RIALTO B'way at 42d
In Person and On the Screen DUNCAN SISTERS in "Topsy and Eva"
RIVOLI B'way at 49th

B. S. MOSS' THEATRES
Refrigerated **CAMEO** 42d & B'way
EMIL JANNINGS and POLA NEGRI in Lubitsch's "PASSION" & DEMPSEY-SHARKEY FIGHT PICTURES
Starts Sat.—"THE RUSSIAN REVOLUTION"
B'WAY At 41st St
"PAID TO LOVE" with GEORGE O'BRIEN & KEITH-ALBEE ACTS
Beg. Fri.—DELANEY-PAULINO Fight Pictures

MARK **STRAND** B'way & 47 St.
BILLIE DOVE in "The Stolen Bride"
DON VOORHEES AND HIS ORCH.
MARK STRAND SYMPHONY ORCH.

STADIUM CONCERTS
N. Y. PHILHARMONIC ORCHESTRA
TO-NIGHT at 8:30 Amst. Ave. & 138th St.
PIERRE MONTEUX, Guest Conductor
SCHUMANN: SYMPHONY No. 4
Wagner ... Weber
PRICES: 25c, 50c, $1 (Steinway Piano)

STEEPLECHASE CONEY ISLAND THE FUNNY PLACE

HOTELS AND RESTAURANTS.

1, 2, 3 Rooms
Facing the Park. Furnished or unfurnished hotel apartments with serving pantry. Transient or lease. Moderate Rentals. Restaurant.
CARL LETSCH, *Mgr.*
Phone, Trafalgar 4100
THE ALDEN
225 CENTRAL PARK WEST
NORTH CORNER 82ND ST.
THIS IS A BING & BING BUILDING

BEST HOTEL VALUE IN NEW YORK
Gregorian 42 W. 35 ST.
LARGE ROOM, BATH $21 WK.—2 PERSONS $24.50
HOME COOKING LUNCH .65 DINNER 1.25
DIGNIFIED HOTEL CATERING TO REFINED CLIENTELE

HOTELS AND RESTAURANTS.

Billy Mann's Yacht Club Boys
From their successful season abroad
CLUB LIDO
Opens Aug. 15th
52nd St.—Seventh Av.

HOTEL THERESA
7th Avenue, 124th to 125th Streets
Convenient to all parts of the city. Surface cars and 5th Ave. bus at door. Elevated and subway one block distant. Station of N Y C and N Y N H & H R R nearby.
300 OUTSIDE ROOMS PERMANENT AND TRANSIENT
Rooms with hot and cold running water $2.50 and up
Rooms with shower $3.00 and up
Rooms with bath $3.50 and up
Restaurant—Table d'Hote—A la Carte—Club Breakfast
EXCELLENT GARAGE FACILITIES
Telephone Monument 1700 E. F. LEUBE, Manager

NEW YORK'S LEADING RESTAURANT
ALL STAR REVUE
Broadway at 47th St. Lackawanna 6878
STRAND ROOF
DINNER $2.25 5:30 to 9 P. M. No Cover Charge for Dinner
UNDOUBTEDLY THE BEST ENTERTAINMENT IN TOWN
CONTINUOUS ENTERTAINMENT—AFTER-THEATRE SUPPER

Loew's Theatre & Realty Corporation

First Lien 6% Gold Bonds due March 15, 1947

A wholly owned subsidiary of Loew's Inc., one of the largest producers, distributors and exhibitors of motion pictures in the world.

Price 99 and interest to yield 6.09%

Detailed information regarding the Company, its earnings and the security for these bonds will be sent upon request for T-629.

E. H. Rollins & Sons
Founded 1876
44 Wall Street, New York
Boston Philadelphia Chicago
Denver San Francisco Los Angeles
London

Melville Shoe Corporation
Operating a chain of shoe stores

8% Preferred Stock

Price to Yield about 7.37%

Send for latest Analysis D-270

Merrill, Lynch & Co.
Members New York Stock Exchange
120 Broadway 11 East 43rd St.
New York
Chicago Detroit Milwaukee
Denver Los Angeles

An interesting discussion of Real Estate bonds is contained in our August investment bulletin. Our security offerings include more than one hundred separate issues.

Copy gladly furnished on request

STONE & WEBSTER AND BLODGET
INCORPORATED
120 Broadway, New York

Weekly Market Letter

THE

Railroad Earnings

Copy on Request

Tobey & Kirk
Established 1873
Members N. Y. Stock Exchange
25 Broad St. New York

CANADIAN BANK STOCKS

Bought and sold on the Toronto and Montreal Stock Exchanges at regular commission rates.

Direct private wires to Toronto and Montreal.

A. E. AMES & CO.
Limited
Established 1889
21 Wall Street, New York
Head Office: Toronto
Montreal Victoria Vancouver
London, England

TRANSACTIONS ON THE NEW YORK STOCK EXCHANGE

WEDNESDAY, AUGUST 10, 1927.

Day's Sales.	Tuesday.	Monday.	A Year Ago.	Two Years Ago.
1,835,390	1,565,690	1,863,750	1,783,384	1,467,170

Year to Date.	Same Period 1926.	1925.	1924.	1923.
328,331,325	272,912,465	249,386,228	147,595,387	149,750,855

1927 High.	1927 Low.	Sales.	Stock and Dividend Rate.	First.	High.	Low.	Last.	Net Ch'ge.	Closing Bid.	Closing Ask.
104½	82	1,200	Abitibi Power & Paper (5)	102½	103⅞	102½	103	+1⅛	102½	103
82½	62½	200	Abraham & Straus	77	77	77	77	..	75	78¾
165⅞	121	100	Adams Express (6)	162	163	162	163	+1½	158	163
15⅝	9⅝	200	Advance Rumely	12½	12½	12	12	-⅝	12	12¾
190⅝	134⅛	500	Air Reduction (†6)	190⅞	191½	190	190	..	189½	192
13	7⅞	2,400	Ajax Rubber	8⅞	9	8¾	9	+⅛	8⅞	9
2⅛	1	200	Alaska Juneau	1⅜	1⅜	1⅜	1⅜	..	1¼	1⅜
161⅞	131	9,300	Allied Chem. & Dye (6)	153⅝	155⅝	153⅝	155⅝	..	153⅝	154
111⅞	88	100	Allis-Chalmers Mfg. (6)	107	107	107	107	-⅛	106	107
24⅜	12⅝	1,100	Amalgamated Leather	12¾	14¼	12¾	13¾	+	13¾	14
37⅞	27⅜	600	Amerada Corp. (2)	30⅝	30⅝	30	30⅝	..	30⅝	30¾
14⅜	8⅞	1,800	Am. Agricultural Chem.	12¾	13⅞	12¾	13	..	13	13¼
51⅝	28⅝	1,500	Am. Agricul. Chem. pf.	42⅝	44½	42⅝	43⅝	+2	43⅜	44
22⅝	18⅝	100	Am. Beet Sugar	19	19	19	19	+¼	18⅞	19
22⅜	13	16,100	Am. Bosch Magneto	21⅜	22⅝	21	21⅝	+1⅞	21⅝	21¾
46	35¾	4,400	Am. Br. Shoe & F. (1.60)	44½	45½	44¼	44⅞	+½	44⅝	45
39⅝	10⅝	1,800	Am. Brown Boveri Elec.	12⅝	13⅝	12⅝	12⅝	..	12⅝	12¾
88	50⅝	40	Am. Brown Bov. Elec. pf.*	54	54	54	54	+2	52½	53
61⅝	43⅝	10,600	Am. Can (2)	59⅝	60	59	59⅝	+	59⅝	59¾
132¾	126	500	Am. Can pf. (7)	132	132	131	131	-	130¾	132
109⅞	95	400	Am. Car & Foundry (6)	103	103	102¾	102¾	+1	102	103
101	100½	100	Am. Chain pf. (7)	101	101	101	101	..	100½	102
62½	36	800	Am. Chicle (3)	56½	56⅝	56⅝	56⅝	+	56⅝	57
15⅞	9⅝	800	Am. Drug. Syndicate (80c)	13⅝	13⅝	13⅝	13⅝	+	13½	13⅝
152⅞	127	6,200	Am. Express (6)	148	152½	148	152½	+4½	151½	152
25⅝	18⅝	17,000	Am. & Foreign Power	22	23⅝	22	23⅝	+1⅝	23	23⅝
102	86⅝	300	Am. & For. Power pf. (7)	100	100	100	100	..	99⅝	100⅝
66⅝	48	100	Am. Hide & Leather pf.	64⅝	64⅝	64⅝	64⅝	-	64	65
53⅝	30⅝	2,200	Am. Home Products (2.40)	52⅝	52⅝	51⅝	51⅝	-1½	51	51¼
127⅞	114⅝	200	Am. Ice (†10)	120	121	120	121	+1	119	122
30⅝	30	300	Am. Ice (new)	30	30⅝	30	30⅝	..	30	30⅝
10	4	300	Am.-LaF. Fire Engine	6⅝	6⅞	6⅝	6⅞	+	6⅝	6⅞
48⅞	30⅝	17,700	Am. Linseed	47	48⅝	47	47⅝	+1½	47½	47⅝
74⅝	46⅝	4,100	Am. Linseed pf.	72⅝	74	72⅝	73	+1½	73	73⅝
116	103	400	Am. Locomotive (8)	107⅝	107⅝	107	107	-	107	107⅝
99⅝	73⅝	200	Am. Mach. & Fdy. (2)	99	99	99	99	+	98	99
46⅞	38	100	Am. Metal (3)	45⅝	45⅝	45⅝	45⅝	-	44⅝	45⅝
42⅝	35⅝	1,700	Am. Piano (3)	35⅝	36⅝	35⅝	36⅝	..	36⅝	36⅝
67	54	1,500	Am. Power & Light (†1)	60⅝	62	60⅝	61⅝	+1⅝	61⅝	61⅞
134⅝	110⅝	1,300	Am. Radiator (5)	132⅝	133⅝	132	132	..	131	133
105	87⅞	200	Am. Railway Express (6)	100⅝	100⅝	100⅝	100⅝	-	96	101
51	43⅝	600	Am. Seating (†4)	48⅝	48⅝	48	48	..	48	48⅝
64⅞	35⅝	100	Am. Republics	50⅝	50⅝	50⅝	50⅝	-	49	51
6⅝	3⅝	100	Am. Ship & Commerce	4⅝	4⅝	4⅝	4⅝	..	4	4⅝
172⅝	132⅝	7,500	Am. Smelt. & Refin. (8)	165⅝	166⅝	164⅝	164⅝	-	164⅝	164⅞
130⅝	119⅝	100	Am. Smelt. & Ref. pf. (7)	127⅝	127⅝	127⅝	127⅝	+	127⅝	127⅝
56⅝	41⅝	2,100	Am. Steel Foundries (3)	53⅝	54	53⅝	53⅝	+2	53⅝	53⅝
93⅝	79	500	Am. Sugar Refining (5)	88	89⅝	88	89⅝	+1⅝	88	89
116⅝	107⅝	100	Am. Sugar Ref. pf. (7)	113	113	113	113	..	112⅝	113
62⅝	41⅝	1,000	Am. Sumatra Tobacco	61⅝	61⅝	61⅝	61⅝	..	61⅝	62
172⅝	149⅝	6,900	Am. Tel. & Tel. (9)	171⅝	171⅝	169⅝	170⅝	-	169⅝	170⅝
147	120	800	Am. Tobacco (8), x d.	144⅝	146	144⅝	145⅝	..	145	146
146⅝	119⅝	1,200	Am. Tobac. Cl. B (8) x d.	144	145⅝	144	145	+1⅝	144	144⅝
146	125	200	Am. Type Founders (8)	129	132⅝	129	132⅝	+4⅝	130	134
49⅝	46	5,000	A. W. W. & E. new (m80c)	48⅝	49⅝	48	48⅝	+1	48⅝	48⅝
101	82⅝	900	Am. W. W. & E. (cl.60)	98	101	98	101	+3	98	101
23⅝	16⅝	2,400	Am. Woolen	21⅝	23⅝	21⅝	22⅝	+1	21⅝	22⅝
56⅝	46⅝	800	Am. Woolen pf.	52⅝	55	52⅝	55	+3	55	55⅝
20⅝	9⅞	1,500	Am. Writing Paper ctfs.	19⅝	20	19⅝	20	+	19⅝	20
46⅞	28⅝	300	Am. Writ. Paper pf. ctfs.	45	45	45	45	..	44	45
51⅝	38	100	Am. Zinc, L. & S. pf.	42	42	42	42	+1	42	42⅝
49⅝	41⅝	600	Anaconda Copper (3)	46	46⅝	46	46⅝	+	46	46⅝
46⅝	38	100	Archer-Daniels-Mid. (2)	44⅝	44⅝	44⅝	44⅝	-1⅝	44	46
110	105	150	Archer-Dan.-Mid. pf. (7)*	107⅝	107⅝	107⅝	107⅝	-2⅝	107⅝	110
96⅝	83⅝	200	Armour & Co. Del. pf. (7)	84	84	84	84	..	83	85
15⅝	8⅝	1,900	Armour & Co. of Ill. Cl. A	9⅝	9⅝	9⅝	9⅝	..	9⅝	9⅝
9⅝	5⅝	100	Armour & Co. of Ill. Cl. B	5⅝	5⅝	5⅝	5⅝	..	5⅝	5⅝
37	21	300	Arnold, Constable & Co.	32⅝	32⅝	31⅝	31⅝	-	31	32
113	111⅝	10	Artloom pf. (7)	113	113	113	113	+	113	113⅝
45⅝	39⅝	1,700	Associated D. Goods (2½)	45⅝	45⅝	45	45	..	44⅝	45
109	105	100	Assoc. D. G. 2d pf. (7)	107⅝	107⅝	107⅝	107⅝	+	106	109
199⅝	161⅝	3,300	Atch., Top. & S. F. (†10)	193⅝	194⅝	193	193⅝	+	192⅝	193
205⅝	174⅝	400	Atlantic Coast Line (†8)	196	196	196	196	+2⅝	195	196
42	30⅝	1,200	Atlantic, Gulf & W. I.	34	35⅝	34	35⅝	+	34	35⅝
41⅝	29⅝	100	Atlantic, Gulf & W. I. pf.	33⅝	33⅝	33⅝	33⅝	+	33⅝	36
131⅝	107	7,300	Atlantic Refining (4)	127	128⅝	125⅝	125⅝	-1⅝	125⅝	127
70	56⅝	100	Atlas Powder (4)	61	61	61	61	..	61	..
10⅝	4⅝	200	Austin Nichols	5⅝	5⅝	5⅝	5⅝	..	5⅝	5⅝
61	25⅝	300	Austin Nichols pf.	38	38	38	38	..	[illegible]	38
264	143⅝	30,300	Baldwin Locomotive (7)	250	254	249	249⅝	-	249⅝	250
124⅝	106⅝	11,080	Baltimore & Ohio (6)	118⅝	119⅝	117⅝	118⅝	-	118⅝	118⅝
83	73⅝	700	Baltimore & Ohio pf. (4)	78⅝	78⅝	78⅝	78⅝	+	78⅝	79
103⅝	44	400	Bangor & Aroostook (3)	79⅝	79⅝	78⅝	78⅝	+1⅝	78⅝	79⅝
122	101⅝	20	Bangor & Aroos. pf. (7)*	114⅝	114⅝	114⅝	114⅝	+	114⅝	114⅝
35⅝	22⅝	1,900	Barnsdall, Class A (2½)	25⅝	25⅝	24⅝	24⅝	-	24⅝	24⅝
32⅝	22	100	Barnsdall, Class B (2½)	24⅝	24⅝	24⅝	24⅝	-	23	25
97	49⅝	400	Bayuk Cigars	88	89⅝	88	89⅝	+	88⅝	89⅝
109⅝	101	30	Bayuk Cigars 1st pf. (7)*	109⅝	109⅝	109⅝	109⅝	+	109⅝	109⅝
18⅝	15⅝	300	Beacon Oil	16⅝	16⅝	16⅝	16⅝	..	16	16⅝
27⅝	15⅝	100	Belding-Heminway (2)	22	22	22	22	-	21⅝	22⅝
63⅝	43⅝	40,200	Bethlehem Steel	61⅝	62⅝	60⅝	61	-	60⅝	61
51⅝	49⅝	800	Best & Co. (3)	50⅝	50⅝	50⅝	50⅝	..	50	51
41⅝	34	300	Bloomingdale Bros.	40	40	40	40	+1⅝	39	40
85	44	100	Blumenthal (S.) & Co. pf.	85	85	85	85	..	85	86
58⅝	53⅝	600	Bon Ami, Class A (4)	57	58	57	58	+1	57⅝	58
33⅝	18	100	Botany Cons. Mills, Cl. A	25⅝	25⅝	25⅝	25⅝	-	25	25⅝
30⅝	26	300	Briggs Mfg. (3)	27⅝	27⅝	27⅝	27⅝	..	28	28⅝
184	145⅝	7,500	Brooklyn Edison Elec. (8)	178	184	178	182⅝	+5⅝	182⅝	183
70⅝	53	500	Brooklyn-Man. Tran. (4)	54⅝	54⅝	54⅝	54⅝	-	54⅝	54⅝
86	82	200	Brooklyn-Man. Tr. pf. (6)	82⅝	82⅝	82⅝	82⅝	-	82	82⅝
154⅝	89⅝	11,000	Brooklyn Union Gas (5)	141	154⅝	140⅝	152	+10⅝	151⅝	153
43⅝	30⅝	100	Brown Shoe (2)	41⅝	41⅝	41⅝	41⅝	+	41	42
121⅝	109	100	Brown Shoe pf. (7)	119⅝	119⅝	119⅝	119⅝	..	[illegible]	[illegible]
38⅝	25⅝	700	Brunswick-Balke-Coll. (3)	29⅝	29⅝	29⅝	29⅝	+	29⅝	30
115	80⅝	50	Buff., Roch. & Pitts. (4)*	95	95	95	95	+3	95	96
100	90	100	Burns Bros. pf. (7)	92⅝	92⅝	92⅝	92⅝	+	91	94⅝
115	90	300	Burroughs Add. Mch. (†4)	106	106	106	106	-2⅝	104⅝	107⅝
63⅝	29⅝	3,300	Bush Terminal (b5)	58⅝	59⅝	58⅝	59⅝	+	59⅝	59⅝
104	91⅝	80	Bush Term. deb. (7)	102⅝	102⅝	102⅝	102⅝	+	102⅝	102⅝
120	104⅝	10	Bush Term. Bldgs. pf. (7)*	117⅝	117⅝	117⅝	117⅝	-2⅝	117	118⅝
5⅝	3⅝	400	Butte Copper & Zinc (50c)	4	4	4	4	..	4	4⅝
11⅝	7⅝	100	Butte & Superior (2)	9⅝	9⅝	9⅝	9⅝	..	9⅝	9⅝
94	42	700	Byers (A. M.)	84⅝	84⅝	84⅝	84⅝	+	84	84⅝
111⅝	105⅝	50	Byers (A. M.) pf. (7)*	110⅝	110⅝	110⅝	110⅝	..	110	110⅝
70	60⅝	5,200	California Packing (4)	66	66⅝	65⅝	65⅝	-	65⅝	65⅝
32⅝	21⅝	15,800	California Petroleum (1)	22⅝	23⅝	22⅝	23⅝	+	23⅝	23⅝
3	1⅝	300	Callahan Zinc & Lead	1⅝	1⅝	1⅝	1⅝	..	1⅝	1⅝
71	61⅝	100	Calumet & Arizona (6)	69⅝	69⅝	69⅝	69⅝	+	69	70
17	13⅝	200	Calumet & Hecla (2)	16⅝	16⅝	16⅝	16⅝	..	16⅝	16⅝
60⅝	35	60,300	Canada D. Ginger Ale (3)	55	60⅝	54⅝	58⅝	+	57⅝	58
194⅝	165	3,200	Canadian Pacific (10)	187⅝	187⅝	186⅝	187	..	187	187⅝
103	96⅝	10	C., C. & O. ctfs. sta. (5)*	102⅝	102⅝	102⅝	102⅝	+1	102⅝	[illegible]
269	132	700	Case (J. I.) Th. Mch. (6)	255	255⅝	250	250	-2	250	252
33	24	1,400	Central Alloy Steel (2)	29⅝	30⅝	29⅝	29⅝	+	29⅝	29⅝
80	54	100	Central Leather Co. pf.	80	80	80	80	+2	78⅝	80
16⅝	10⅝	100	Century Ribbon Mills	11⅝	11⅝	11⅝	11⅝	-	11⅝	12
68⅝	58	1,900	Cerro de Pasco Cop. (†5)	63	63	62⅝	62⅝	..	62⅝	63
55⅝	42	300	Certain-teed Products (4)	50⅝	50⅝	50⅝	50⅝	..	50	51
80	46	400	Certo Corp. (†2½)	75	77⅝	75	77	+	77	77⅝
25⅝	18	400	Chandler Clev. M. pf. (2½)	18⅝	19	18⅝	19	+	18⅝	19
195	151⅝	2,400	Chesapeake & Ohio (10)	191⅝	191⅝	190⅝	191	..	191	191⅝
70⅝	64⅝	3,500	Chesapeake Corp.	70⅝	71⅝	70⅝	71	+1	70⅝	71⅝
18⅝	7⅝	1,400	Chicago & Alton pf.	13⅝	14⅝	13⅝	13⅝	+	13⅝	13⅝
51	30⅝	200	Chi. & Eastern Illinois	46	46	45⅝	45⅝	..	45⅝	46
82	43	1,400	Chi. & Eastern Illinois pf.	79⅝	80	79⅝	79⅝	+	79⅝	79⅝
44⅝	23⅝	3,200	Chi. Great Western pf.	36	36	35⅝	35⅝	..	35⅝	35⅝
17⅝	9	1,100	Chi., Mil. & St. Paul	15⅝	15⅝	15⅝	15⅝	..	15⅝	16
17⅝	9	1,100	C., M. & St. P. ctfs. dep.	15⅝	15⅝	15⅝	15⅝	+	15⅝	15⅝
34⅝	18⅝	1,900	Chi., Mil. & St. Paul pf.	30⅝	31	30⅝	30⅝	+	30	30⅝
32⅝	18⅝	400	C., M. & St. P. pf. ctfs. dep.	29⅝	29⅝	29⅝	29⅝	+	29⅝	29⅝
93⅝	78⅝	3,000	Chi. & Northwestern (4)	89⅝	90	89	89⅝	+	89⅝	89⅝
116	68⅝	2,800	Chi., R. I. & Pacific (5)	110⅝	112	110⅝	111⅝	+	111⅝	111⅝
111⅝	102⅝	100	Chi., R. I. & Pac. pf. (7)	108⅝	108⅝	108⅝	108⅝	+	108⅝	109
103⅝	95⅝	100	Chi., R. I. & Pac. pf. (6)	101	101	101	101	+	100⅝	101
63⅝	48⅝	200	Childs Company (†2.40)	60	60	60	60	+	59	60
39⅝	32⅝	1,900	Chile Copper (2½)	36	36⅝	36	36⅝	+	36⅝	36⅝
56	38⅝	54,300	Chrysler Corp. (3)	54⅝	54⅝	53⅝	53⅝	+	53⅝	54
112	102⅝	100	Chrysler Corp. pf. (8)	111⅝	111⅝	111⅝	111⅝	..	111⅝	112
49⅝	42⅝	100	City Stores, Class A (3½)	49⅝	49⅝	49⅝	49⅝	..	49	50
53	41⅝	3,600	City Stores, Class B	50⅝	51⅝	49⅝	50⅝	+	50⅝	50⅝
69⅝	51	400	Cluett, Peabody (5)	66⅝	66⅝	66⅝	66⅝	+	66	67
119⅝	96⅝	300	Coca-Cola (5)	117	117⅝	117	117	..	116⅝	117
122⅝	63	1,100	Collins & Aikman (4)	115	115	115	115	-1	115	115⅝
95⅝	88⅝	900	Collins & Aikman Corp.	94⅝	94⅝	93	93⅝	-	93	93⅝
105⅝	104⅝	700	Collins & Aik. Cor. pf. (7)	105	105⅝	105	105	..	105	105⅝
96⅝	42⅝	6,300	Colorado Fuel & Iron	84	84	82⅝	82⅝	-1	82⅝	82⅝
137⅝	84	100	Colorado & Southern (3)	126	126	126	126	-2	126⅝	130
98⅝	82⅝	9,000	Columbia G. & E. (5)	95⅝	96⅝	95⅝	96⅝	+	96⅝	96⅝
107⅝	99⅝	300	Columbia G. & E. pf. A (6)	106⅝	106⅝	106⅝	106⅝	+	106	106⅝
20⅝	14	400	Commercial Credit (1)	17	17	17	17	+	17	17⅝
22	17	100	Com. Credit pf. (1¾)	20⅝	20⅝	20⅝	20⅝	+	20⅝	20⅝
56⅝	41⅝	100	Com. Invest. Trust (2.60)	45⅝	45⅝	45⅝	45⅝	-	45	46⅝
394	223	100	Com. Solvents B (8)	367	367	361⅝	361⅝	-5⅝	362	365
57⅝	48⅝	6,400	Commonwealth Pow. (2½)	57⅝	57⅝	56⅝	56⅝	-	56⅝	57⅝
24⅝	17⅝	13,200	Congoleum-Nairn	23⅝	24⅝	23	23⅝	-	23	23⅝
67⅝	51⅝	400	Congress Cigar (4)	64⅝	65	64⅝	65	+	64⅝	65
86⅝	75⅝	300	Consolidated Cigar (7)	82	82⅝	82	82	..	81⅝	82
2⅝	⅝	200	Consolidated Distributors	⅝	⅝	⅝	⅝	..	⅝	⅝
113⅝	94	48,300	Consolidated Gas (5)	109⅝	113⅝	109⅝	113⅝	+4	113⅝	113⅝
98	93	300	Consolidated Gas pf. (5)	95⅝	95⅝	95⅝	95⅝	..	95⅝	95⅝
77	66⅝	300	Con. R. R. of Cuba pf. (6)	67⅝	67⅝	67	67	..	66	67
7⅝	3⅝	2,600	Consolidated Textile	6⅝	6⅝	6	6	-	6	6⅝
74⅝	33⅝	300	Cont. Baking, Cl. A (4)	42⅝	42⅝	42⅝	42⅝	-	42⅝	44
10⅝	4	3,700	Cont. Baking, Cl. B	5⅝	5⅝	5	5	-	5	5⅝
77⅝	58⅝	1,000	Continental Can (5)	74	74	73⅝	73⅝	-	73⅝	73⅝
13⅝	10⅝	600	Continental Motors (80c)	11⅝	11⅝	11	11⅝	+	11⅝	11⅝
63⅝	46⅝	4,900	Corn Products Ref. (†3)	54⅝	54⅝	54	54	-	54	54⅝
94⅝	58	600	Coty, Inc. (5)	92⅝	93	92⅝	92⅝	-	92	93
96⅝	77	2,100	Crucible Steel (6)	92	92⅝	90⅝	90⅝	-1⅝	90⅝	91
10⅝	7	300	Cuba Cane Sugar	7⅝	7⅝	7⅝	7⅝	..	7⅝	7⅝
50⅝	34⅝	100	Cuba Cane Sugar pf.	36	36	36	36	+	36	37
34⅝	20⅝	900	Cuba Company (3)	23⅝	23⅝	23	23⅝	..	23⅝	23⅝
28⅝	21⅝	700	Cuban Am. Sugar (1)	22⅝	22⅝	22⅝	22⅝	..	22⅝	22⅝
106	102	100	Cuban Am. Sugar pf. (7)	106	106	106	106	+3	106	108
18	13⅝	100	Cuban Dominican Sugar	14	14	14	14	..	14	14⅝
52⅝	43⅝	700	Cudahy Packing (4)	47⅝	47⅝	47⅝	47⅝	..	47	48
48⅝	30	1,200	Cuyamel Fruit	46⅝	48⅝	46⅝	48⅝	+1⅝	48⅝	48⅝
34⅝	28⅝	700	Davison Chemical	31	31	30⅝	30⅝	..	30⅝	31
230	171⅝	500	Delaware & Hudson (9)	208⅝	209⅝	206	206	..	206⅝	208
173	140⅝	1,700	Del., Lack. & West. (†7)	161⅝	163	161⅝	162	..	161	163
67⅝	41⅝	800	Denver & Rio G. W. pf.	58⅝	58⅝	58	58⅝	..	58	58⅝
157	133⅝	300	Detroit Edison Co. (8)	151	152	151	152	+2⅝	152	152⅝
110	101	20	Devoe & Ray. 1st pf. (7)*	110	110	110	110	+	108⅝	110
136⅝	115	140	Diamond Match (8)	133⅝	133⅝	133	133	-2	133	134
27⅝	15⅝	1,300	Dodge Brothers, Cl. A	17⅝	17⅝	17⅝	17⅝	+	17⅝	17⅝
85	68⅝	1,100	Dodge Brothers pf. (7)	68⅝	68⅝	68⅝	68⅝	+	68⅝	68⅝
11⅝	7	300	Dome Mines (1)	7	7	7	7	..	7	7⅝
59⅝	49	300	Dunhill Inter. (4)	49⅝	49⅝	49⅝	49⅝	-	49⅝	50
299	168	12,200	Du Pont de Nem. (†9½)	285⅝	290	285⅝	287⅝	+1⅝	287⅝	288
113⅝	105⅝	100	Du Pont de Nem. deb. (6)	112	112	112	112	..	110	111
173⅝	126⅝	700	Eastman Kodak (†8)	168⅝	168⅝	168	168	-	168⅝	169
30⅝	24⅝	100	Eaton Axle & Spring (2)	25⅝	25⅝	25⅝	25⅝	-	25⅝	27
16⅝	11⅝	300	Eisenlohr & Bros.	13⅝	13⅝	13	13	-	13⅝	13⅝
95⅝	68	100	Eisenlohr & Bros. pf. (7)	91	91	91	91	+1	88	94
92	63⅝	800	Electric Auto-Lite (†6½)	88⅝	89⅝	88⅝	89⅝	..	88⅝	89
21	12⅝	11,500	Electric Boat	20	20⅝	19⅝	19⅝	-	19⅝	19⅝
29⅝	16⅝	10,400	Electric Power & Light	22⅝	23⅝	22⅝	23	+	22⅝	23
106⅝	96	200	Electric Pow. & Lt. pf. (7)	105	105	105	105	..	104⅝	105⅝
37⅝	13⅝	26,300	Electric Refrigeration	15	17⅝	14⅝	16⅝	+1⅝	16⅝	16⅝
79⅝	63⅝	1,000	Elec. Storage Bat. (†6)	71⅝	71⅝	70⅝	70⅝	-2⅝	70	70⅝
72⅝	64⅝	500	Endicott-Johnson (5)	70⅝	70⅝	70⅝	70⅝	-	69⅝	70⅝
29⅝	21⅝	4,400	Engineers Public Service	28⅝	28⅝	28⅝	28⅝	..	28⅝	28⅝
97⅝	87⅝	300	Equitable Off. Bldg. (7)	87⅝	87⅝	87⅝	87⅝	..	87⅝	87⅝
65⅝	39⅝	6,800	Erie	62⅝	62⅝	61⅝	62⅝	+	62	62⅝
66⅝	52⅝	2,500	Erie 1st pf.	62⅝	63⅝	62⅝	63⅝	+	62⅝	63
64⅝	49	300	Erie 2d pf.	60⅝	61⅝	60⅝	61⅝	+	60	61
84⅝	24⅝	300	Erie Steam Shovel (2½)	30⅝	30⅝	30⅝	30⅝	+	30	30⅝
113⅝	101⅝	100	Erie Steam Shovel pf. (7)	107⅝	107⅝	107⅝	107⅝	+	107⅝	109
77	60⅝	800	Eureka Vac. Clean. (†4½)	75⅝	75⅝	75⅝	75⅝	-	75	76
47	37⅝	3,900	Federal L. & T. (h1.40)	41⅝	42⅝	41⅝	42⅝	+1⅝	42⅝	43
99⅝	91⅝	20	Federal L. & T. pf. (8)*	99	99	99	99	..	98	99
97	75⅝	100	Federal M. & S. pf. (7)	95	95	95	95	..	95	96
26⅝	18⅝	200	Federal Mot. Truck (†80c)	20⅝	20⅝	20⅝	20⅝	..	20⅝	20⅝
145⅝	93⅝	200	Fid.-Phenix Fire Ins. (4)	141	141	140	140	..	140	142
30	23⅝	100	First Nat. Stores (1½)	24⅝	24⅝	24⅝	24⅝	-	24⅝	24⅝
20	14⅝	2,400	Fisk Rubber	17	17	16⅝	16⅝	-	16⅝	16⅝
89⅝	81	100	Fisk Rubber 1st pf. (7)	84	84	84	84	..	84	84⅝
69⅝	46⅝	6,100	Fleischmann Co. (3)	59⅝	59⅝	58⅝	58⅝	..	58⅝	59⅝
60⅝	39⅝	400	Foundation Co. (8)	55	59	55	59	+1⅝	58	59
74⅝	50	4,200	Fox Film, Cl. A (4)	61	62	61	61⅝	+	61⅝	61⅝
77⅝	34	14,400	Freeport-Texas (†4¼)	74⅝	76⅝	74⅝	75⅝	+	75	75⅝
89	29⅝	10,000	Gabriel Snub., Cl. A (3½)	87⅝	88⅝	86⅝	86⅝	-	86	87
13⅝	6⅝	1,000	Gardner Motor	9	9⅝	9	9	-	9	9⅝
58⅝	46	2,800	Gen. Am. Tank Car (3)	57⅝	58⅝	57	57	-	57	57⅝
110⅝	103⅝	200	Gen. Am. Tank Car pf. (7)	109⅝	110⅝	109⅝	110⅝	+	109⅝	..
80⅝	63⅝	1,000	Gen. Asphalt	74⅝	74⅝	72⅝	72⅝	-	72⅝	73
130	118⅝	10	Gen. Baking pf. (8)	126⅝	126⅝	126⅝	126⅝	-3	127	128
70⅝	63	300	Gen. Cigar (4)	68	68	67⅝	67⅝	-	67⅝	68
131	81	7,400	Gen. Electric (†5)	124⅝	124⅝	123⅝	123⅝	-	123⅝	123⅝
11⅝	11	400	Gen. Elec. Special (60c)	11⅝	11⅝	11⅝	11⅝	..	11⅝	11⅝
47⅝	34	300	Gen. G. & E., Cl. A (c1½)	40⅝	40⅝	40⅝	40⅝	-	40⅝	41
120	113¾	100	Gen. G. & E. pf. A (8)	117	117	117	117	..	116	117
230⅝	145⅞	129,400	Gen. Motors (†10)	225¼	228	225	225¾	+1⅝	225⅝	225¾
55	37	600	Gen. Outd. Ad. vot. tr. cfs (2)	48⅝	48⅝	48⅝	48⅝	..	48⅝	48⅝
147⅝	82⅝	32,100	Gen. Ry. Signal (5)	139⅝	144⅝	139⅝	144⅝	+5⅝	144⅝	144⅝
75	38	2,000	Gen. Refractories (3)	67⅝	68⅝	67⅝	67⅝	..	67⅝	67⅝
49⅝	37⅝	1,000	Gimbel Brothers	47⅝	47⅝	46⅝	46⅝	-	46	47
22	14⅝	100	Glidden Co.	14⅝	14⅝	14⅝	14⅝	-	14⅝	15
101	86⅝	70	Glidden Co. pr. pf. (7)*	87⅝	87⅝	86⅝	86⅝	-	87⅝	87⅝
61⅝	42	17,800	Gold Dust	58⅝	61⅝	58⅝	61⅝	+3⅝	61⅝	61⅝
66⅝	42⅝	3,300	Goodrich (B. F.) Co. (4) x d	65⅝	65⅝	64⅝	64⅝	-	64⅝	64⅝
56⅝	52	2,600	Goodyear Tire & Rubber	54	54⅝	53⅝	53⅝	-	53⅝	54
74	55	100	Gotham S. H. non-vot. (2½)	68⅝	68⅝	68⅝	68⅝	+	68⅝	68⅝
10	6⅝	200	Gould Coupler, Cl. A	6⅝	6⅝	6⅝	6⅝	..	6⅝	7⅝
45	31⅝	1,600	Granby Consol (4)	40⅝	40⅝	40⅝	40⅝	..	40⅝	40⅝
100	79⅝	2,000	Great Northern pf. (5)	96	96⅝	96	96⅝	+1⅝	96⅝	96⅝
97⅝	85⅝	600	Great North. pf. cfs. (5)	95⅝	95⅝	95⅝	95⅝	+	94⅝	95⅝
23⅝	18	1,300	Gt. Nor. Cfs. for O.P. (1½)	18⅝	18⅝	18⅝	18⅝	..	18⅝	18⅝
40	37⅝	600	Great Western Sugar	38⅝	38⅝	38⅝	38⅝	..	38⅝	38⅝
122	116⅝	120	Great West. Sugar pf. (7)*	121⅝	121⅝	121⅝	121⅝	..	121⅝	122
69⅝	29⅝	1,600	Greene Cananea Copper	62⅝	63	62⅝	62⅝	-1⅝	62	62⅝
76⅝	35⅝	600	Gulf, Mobile & Northern	70⅝	70⅝	70	70	..	69⅝	70
64	46	100	Gulf States Steel (5)	51	51	51	51	+	50⅝	51⅝
29⅝	25⅝	10	Hack'sack W. pf. A (1¾)*	27⅝	27⅝	27⅝	27⅝	-	27⅝	28
67	56	30	Hanna (M. A.) 1st pf.*	61	61	61	61	-	61	62
41⅝	22	200	Hoe (R.) & Co., Cl. A	35⅝	36	35⅝	36	+	36⅝	37
37⅝	31⅝	2,000	Hollander & Sons (2½)	35⅝	36⅝	35⅝	36	+	35⅝	36⅝
63⅝	60	400	Homestake Mining (†7)	61⅝	61⅝	61⅝	61⅝	..	61⅝	62
66⅝	42⅝	1,100	Household Products (3½)	65⅝	65⅝	64	64	-1⅝	63	64
174⅝	60⅝	4,800	Houston Oil	144	145⅝	142⅝	143⅝	+1	142⅝	144⅝
41⅝	34⅝	24,100	Howe Sound (4)	39	41⅝	39	41⅝	+3⅝	41	41⅝
65⅝	40⅝	1,100	Hudson & Manhat. (2½)	56⅝	56⅝	56⅝	56⅝	-	56⅝	56⅝
91⅝	48⅝	14,900	Hudson Motor Car (3½)	85⅝	85⅝	83⅝	84⅝	-	84⅝	84⅝
23⅝	18	600	Hupp Motor Car (1.40)	18⅝	18⅝	18⅝	18⅝	..	18⅝	18⅝
137⅝	121⅝	200	Illinois Central (7)	132	132⅝	132	132⅝	+	132	132⅝
32⅝	17⅝	3,300	Indepen. Oil & Gas (1)	22	22⅝	21⅝	22	..	22⅝	22⅝
11⅝	7⅝	200	Indian Refining	8⅝	8⅝	8⅝	8⅝	..	8	8⅝
55⅝	41	1,300	Inland Steel (2½)	54	54⅝	54	54	..	53⅝	54
25⅝	12⅝	1,000	Inspiration Copper	21	21	20⅝	20⅝	-	20⅝	20⅝
52⅝	33	300	Interboro Rapid Transit	35⅝	36⅝	35⅝	36⅝	+	36⅝	36⅝
15⅝	11⅝	300	Inter. Rubber (1)	12⅝	12⅝	12⅝	12⅝	+	12	12⅝
10⅝	6⅝	400	Intl. Agricultural	9⅝	10	9⅝	10	+	9⅝	10
65	33	300	Intl. Agricul. prior pf.	45	45	45	45	+1	43	45
90⅝	53⅝	900	Intl. Business Mach. (4)	88	88	88	88	+1	86⅝	88
86⅝	45⅝	700	Intl. Cement (4)	56⅝	57	56⅝	57	+1	57⅝	57⅝
64	43⅝	18,500	Intl. Combus. Eng. (2)	49	51⅝	49	49⅝	+	49⅝	49⅝
199	135⅝	600	Intl. Harvester (†6)	194⅝	194⅝	194	194	..	193	194
77⅝	62	300	Intl. Match pf. (3.20)	72⅝	72⅝	72	72⅝	..	72⅝	72⅝
8⅝	4⅝	1,000	Intl. Mer. Marine	5⅝	6⅝	5⅝	6	+	6	6⅝
55⅝	35⅝	7,500	Intl. Mer. Marine pf.	40	40⅝	38⅝	40	+1⅝	40	40⅝
75	38⅝	22,800	Intl. Nickel (2)	67	67⅝	65⅝	65⅝	+	65⅝	65⅝
60⅝	39⅝	6,000	Intl. Paper (2.40)	57	58	56⅝	56⅝	..	56⅝	57
101⅝	96⅝	1,300	Intl. Paper pf. (7)	101	101⅝	101	101	..	101	101⅝
72	64⅝	10	Intl. Salt (6)	69	69	69	69	..	69	69⅝
146	122⅝	2,000	Intl. Tel. & Tel. (6)	141⅝	141⅝	140⅝	140⅝	-1⅝	140⅝	141⅝
62	48⅝	100	Island Creek Coal (4)	59⅝	59⅝	59⅝	59⅝	..	59	59⅝
66⅝	53⅝	100	Jewel Tea	59⅝	59⅝	59⅝	59⅝	+	59	60
30⅝	10⅝	100	Jones Bros. Tea	26	26	26	26	..	26	26⅝
22⅝	12⅝	2,500	Jordan Motor Car	16⅝	18⅝	16⅝	18⅝	+2⅝	17⅝	17⅝
70⅝	41⅝	2,200	Kansas City Southern	62⅝	63⅝	62⅝	62⅝	..	62⅝	62⅝
57⅝	49	700	Kayser (J.) & Co. (4)	55⅝	55⅝	55⅝	55⅝	..	55⅝	55⅝
36⅝	9⅝	1,700	Kelly-Springfield Tire	22	22⅝	21⅝	22	..	21⅝	22
27	20	100	Kelsey Hayes Wheel	23	23	23	23	+	23	23⅝
69	60	2,600	Kennecott Copper (5)	67⅝	67⅝	67⅝	67⅝	..	67⅝	67⅝
80⅝	56	20	Kinney (G. R.) Co. pf. (8)*	80	80	80	80	..	80	80⅝
69⅝	45⅝	3,800	Kresge (S. S.) Co. (1.20)	66	66	64⅝	64⅝	-	64⅝	65
80	58	300	Kress (S. H.) Co. (1)	79⅝	79⅝	79⅝	79⅝	+	78⅝	79⅝
32⅝	20⅝	2,600	Lago Oil & Transport (3)	31	31	30⅝	30⅝	..	30⅝	31
82⅝	66	400	Lambert Co. (5)	78	78	78	78	..	78	78⅝
11⅝	7	2,200	Lee Rubber & Tire	9⅝	10⅝	9⅝	10	+	9⅝	10
137⅝	96⅝	1,200	Lehigh Valley (3½)	109⅝	110⅝	108⅝	109⅝	-1	108	109⅝
38⅝	22⅝	4,700	Lehn & Fink Products (3)	33⅝	33⅝	33⅝	33⅝	..	33⅝	33⅝
24⅝	21⅝	100	Life Savers (1.00)	21⅝	21⅝	21⅝	21⅝	..	21	22
122⅝	86⅝	1,200	Liggett & Myers, B (†4)	116⅝	117	116⅝	116⅝	+	116⅝	117
70⅝	62	3,800	Lima Locomotive (4)	68⅝	68⅝	66⅝	67	-	67	68
55	48⅝	900	Liquid Carbonic (2.60)	50⅝	51	49⅝	50⅝	+	50	51
63⅝	46⅝	14,400	Loew's, Inc. (2)	58⅝	58⅝	57⅝	58⅝	+	58⅝	58⅝
7⅝	6	200	Loft, Inc.	6⅝	6⅝	6⅝	6⅝	..	6⅝	6⅝
41	32	500	Long Bell Lumber, A (4)	32⅝	32⅝	32⅝	32⅝	..	32⅝	33
56	35⅝	5,300	Loose-Wiles Bis. (1.60)	50⅝	51⅝	50	50⅝	+	50⅝	51
121⅝	118	10	Loose-W. Bis. 1st pf. (7)*	119	119	119	119	+1	119	120
42⅝	22⅝	2,900	Lorillard (P.) Co.	32⅝	33	32⅝	32⅝	..	32⅝	32⅝
18⅝	11⅝	600	Louisiana Oil Refining	11⅝	11⅝	11⅝	11⅝	..	11⅝	11⅝
97	90	140	Louis. Oil Ref. pf. (6)*	90⅝	91	90⅝	90⅝	-	90⅝	91
27⅝	23⅝	200	Louis. Gas & El. A (1¾)	27⅝	27⅝	27⅝	27⅝	..	27⅝	28
149⅝	128⅝	300	Louisville & Nashville (7)	146⅝	146⅝	146⅝	146⅝	..	145⅝	147
33⅝	21⅝	400	Ludlum Steel (2)	24⅝	24⅝	24⅝	24⅝	..	24⅝	24⅝
85⅝	55	10	McCrory Str. A (1.60) x d*	85	85	85	85	+1⅝	80	85⅝
90	56⅝	10	McCrory Strs. B (1.60) x d	87	87	87	87	+1⅝	85	88
108⅝	97	100	McCrory Stores pf. (6)	106⅝	106⅝	106⅝	106⅝	+	105⅝	107⅝
118⅝	88⅝	26,500	Mack Trucks (6)	96⅝	99⅝	95	98⅝	+2⅝	98⅝	99
127⅝	105	200	Mackay Cos. (7)	119	119	119	119	+4	117	119⅝
32	20⅝	200	Madison Sq. Garden (1)	21⅝	22	21⅝	22	+	21⅝	22
205⅝	124	200	Macy (R. H.) & Co. (5)	205⅝	205⅝	205⅝	205⅝	+	200	206
37⅝	29⅝	300	Magma Copper (3)	36⅝	36⅝	36⅝	36⅝	..	36⅝	36⅝
18	11⅝	300	Mallinson & Co.	16	16	16	16	..	15⅝	16⅝
89	66⅝	100	Mallinson & Co. pf. (7)*	85	85	85	85	-1⅝	85	85⅝
47⅝	43	1,300	Mandel Brothers (2½)	45⅝	47⅝	45⅝	47⅝	+	45⅝	47
132	53⅝	4,100	Manhat. Elec. Supply (5)	123⅝	124	120⅝	120⅝	-1	120⅝	121
54⅝	44	700	Man. Elev. mod. gtd. (d5)	47	47⅝	47	47	..	47	47⅝
34⅝	24⅝	1,900	Manhattan Shirt (2)	31	31⅝	31	31⅝	+	31⅝	31⅝
22⅝	13	300	Maracaibo Oil Explor.	14⅝	14⅝	14⅝	14⅝	..	14	15
6⅝	4⅝	100	Market St. Ry.	6	6	6	6	..	5⅝	6⅝
57⅝	41⅝	100	Market St. Ry. prior pf.	57⅝	57⅝	57⅝	57⅝	..	56	57
39⅝	31	4,100	Marland Oil	35⅝	35⅝	35⅝	35⅝	..	35⅝	35⅝
53⅝	27	600	Marlin-Rockwell (†3½)	45	46	45	46	..	45⅝	46
124⅝	71⅝	900	Mathieson Alkali (4)	117⅝	118	117⅝	117⅝	..	117⅝	118
77	63⅝	2,700	May Dept. Stores (4)	77	77⅝	76⅝	77	+	76⅝	77
85⅝	23⅝	14,300	Maytag Co. (1½)	78⅝	82	78⅝	80⅝	..	80⅝	81
27⅝	23⅝	200	Metro-Gold. Pic. pf. (1.89)	25⅝	25⅝	25⅝	25⅝	..	25⅝	25⅝
16⅝	13⅝	100	Mexican Seaboard	15⅝	15⅝	15⅝	15⅝	..	15	15⅝
16⅝	13⅝	700	Miami Copper (1½)	15	15⅝	15	15⅝	..	15⅝	15⅝
35⅝	28⅝	1,200	Mid-Cont. Petroleum (3)	32	32⅝	31⅝	31⅝	..	31⅝	31⅝
3	1⅝	1,100	Middle States Oil	1⅝	1⅝	1⅝	1⅝	..	1⅝	1⅝
5⅝	1⅝	100	Middle States Oil ctfs.	3⅝	3⅝	3⅝	3⅝	..	3⅝	3⅝
4⅝	1⅝	600	Minneapolis & St. Louis	1⅝	1⅝	1⅝	1⅝	..	1⅝	1⅝
44⅝	27	200	Minn., St. P. & S. S. M.	41⅝	41⅝	41	41	..	41	42
70	60	100	M., St. P. & S. S. M. pf. s.15 d.	64⅝	64⅝	64⅝	64⅝	..	[illegible]	[illegible]
90	80	100	M., St. P. & S. S. M. Ll. (4)	82⅝	82⅝	82⅝	82⅝	..	82⅝	82⅝
55⅝	31⅝	6,000	Mo., Kansas & Texas	50⅝	51	50	50⅝	..	50⅝	51
106⅝	93⅝	300	Mo., Kan. & Texas pf. (6)	105⅝	105⅝	105⅝	105⅝	..	105⅝	106
62	37⅝	3,900	Missouri Pacific	55	55⅝	54⅝	54⅝	..	54⅝	54⅝
111⅝	93⅝	1,800	Missouri Pacific pf.	103⅝	104⅝	103⅝	103⅝	..	103⅝	104
106⅝	81⅝	400	Montana Power (5)	103⅝	104	103⅝	103⅝	+1	103⅝	104
71⅝	60⅝	1,900	Montgomery Ward (4)	69	69⅝	68⅝	68⅝	..	68⅝	68⅝
10⅝	7⅝	100	Motion Picture (1)	9	9	9	9	..	8	9
38⅝	26⅝	200	Moto Meter, Cl. A (3.60)	31	31	30⅝	30⅝	..	30⅝	31
52⅝	30	6,500	Mullins Body	45	46⅝	45	46⅝	+1⅝	46⅝	46⅝
103	80	40	Mullins Body pf. (8)*	102	102	102	102	..	102	103
49	35	900	Munsingwear (3)	46⅝	46⅝	45	45	..	45	46
43	20	1,000	Murray Corporation	22⅝	22⅝	22	22	-1	22	22⅝
79⅝	60⅝	13,300	Nash Motors (†4½)	78	78⅝	77	77⅝	+	77⅝	78
44⅝	35⅝	100	Nat. Bellas Hess	36⅝	36⅝	36⅝	36⅝	..	36⅝	37
97	88	100	Nat. Bellas Hess pf. (7)	92⅝	92⅝	92⅝	92⅝	..	91⅝	92⅝
138	98⅝	600	Nat. Biscuit (5)	134	134⅝	133⅝	133⅝	..	133⅝	134
45⅝	39⅝	1,600	Nat. Cash Reg., Cl. A (3)	44⅝	44⅝	44	44	..	44	44⅝
68⅝	59⅝	4,600	Nat. Dairy Products (3)	66⅝	66⅝	66	66	..	66	66⅝
27⅝	20	100	Nat. Dept. Stores	22	22	22	22	..	21⅝	22
51⅝	17	3,000	Nat. Distillers Products	42⅝	42⅝	42⅝	42⅝	..	42⅝	42⅝
35⅝	17	100	Nat. Enam. & Stamping	21	21	21	21	..	21	21⅝
22⅝	19⅝	2,500	Nat. Power & Light (80c)	21⅝	21⅝	21⅝	21⅝	..	21⅝	21⅝
3⅝	1⅝	200	Nat. Rys. of Mexico 2d pf.	1⅝	1⅝	1⅝	1⅝	..	1⅝	1⅝
95⅝	76	300	Nat. Supply (4)	86	86	86	86	..	86	86⅝
269	218	300	Nat. Surety (10)	233	236	233	234⅝	+1⅝	234⅝	234⅝
15	12⅝	1,800	Nevada Con. Copper (1½)	14⅝	14⅝	14⅝	14⅝	..	14⅝	14⅝
159⅝	121	30	New Orleans, T. & M. (7)*	145⅝	145⅝	145⅝	145⅝	..	145	145⅝
50	40	5,000	N. Y. Air Brake (3)	44⅝	47	44⅝	46⅝	+2⅝	45⅝	46⅝
159⅝	137⅝	4,400	N. Y. Central (8)	155⅝	156	155	155⅝	..	155⅝	155⅝
131⅝	110	500	N. Y., Chi. & St. L. (6)	124	124⅝	123⅝	124⅝	..	123⅝	124⅝
54⅝	34	2,500	N. Y. Dock	53	54⅝	53	54⅝	+2	53	54⅝
185	156⅝	10	N. Y. & Harlem (5)*	175	175	175	175	..	169⅝	175
58⅝	41⅝	3,500	N. Y., N. H. & H.	45⅝	45⅝	45⅝	45⅝	..	45⅝	45⅝
41⅝	22⅝	1,600	N. Y., Ont. & Western (1)	37	37⅝	35⅝	35⅝	..	35⅝	36
110	105	30	N. Y. Steam 1st pf. (7)*	108	108	108	108	..	[illegible]	..
98⅝	93⅝	90	N. Y. Steam pf. (6)*	96⅝	96⅝	96⅝	96⅝	..	96⅝	96⅝
64⅝	37⅝	100	Norfolk Southern	55	55	55	55	-3⅝	55	56
188	156	300	Norfolk & Western (8)	188	188	187	187	..	186	188⅝
90	85	100	Norfolk & Western pf. (4)	85⅝	85⅝	85⅝	85⅝	..	85⅝	88
52⅝	45⅝	10,500	North Am. (b10% stock)	49⅝	50	49	49⅝	..	49⅝	49⅝
102	96⅝	100	North Am. Edison pf. (6)	102	102	102	102	..	101⅝	102⅝
96⅝	78⅝	1,900	Northern Pacific (5)	93⅝	93⅝	92⅝	93	..	92⅝	93
95	84	300	Northern Pacific ctfs. (5)	92⅝	93	92⅝	92⅝	..	92⅝	93
53	47⅝	10	Northwest Telegraph (3)*	52⅝	52⅝	52⅝	52⅝	..	52⅝	53
44⅝	31⅝	300	Oil Well Supply (2)	35⅝	35⅝	35⅝	35⅝	..	35⅝	35⅝
17⅝	11	1,400	Omnibus Corp.	12⅝	13⅝	12⅝	13⅝	..	13⅝	13⅝
72⅝	58⅝	100	Oppenheim-Collins (4)	71⅝	71⅝	71⅝	71⅝	..	70⅝	71⅝
35	25⅝	400	Orpheum Circuit (2)	27⅝	27⅝	27⅝	27⅝	..	27⅝	28
140⅝	103	1,400	Otis Elevator (6)	138⅝	140⅝	138⅝	140⅝	+6⅝	137	139⅝
12⅝	7⅝	400	Otis Steel	9⅝	9⅝	9⅝	9⅝	..	9⅝	10
62⅝	53⅝	400	Outlet Company (4)	60	61⅝	60	61⅝	+1⅝	60	61⅝
84⅝	75⅝	500	Owens Bottle (ct5)	76⅝	76⅝	76⅝	76⅝	..	76⅝	77
120	115	10	Owens Bottle pf. (7)*	117	117	117	117	+1	115⅝	117
27⅝	15⅝	100	Pacific Coast	17	17	17	17	..	16	18
39⅝	31	2,600	Pacific Gas & Electric (2)	37⅝	38⅝	37⅝	37⅝	..	37⅝	38
1⅝	1	500	Pacific Oil stubs	1⅝	1⅝	1⅝	1⅝	..	1⅝	1⅝
37⅝	33⅝	16,200	Packard Motor Car (†2.90)	36⅝	37⅝	36⅝	37	..	36⅝	37
14⅝	7⅝	1,500	Paige-Detroit Motor Car	11	11	10⅝	11	..	11	11⅝
65⅝	53⅝	1,700	Pan-Am. Pet. & Trans. (6)	54⅝	55	54⅝	54⅝	..	54⅝	54⅝
66⅝	53⅝	6,800	Pan-Am. P. & T., Cl. B (6)	56	56	55⅝	55⅝	..	55⅝	55⅝
37⅝	19	500	Pan-Am. Western, Cl. B	23⅝	23⅝	23⅝	23⅝	..	23⅝	23⅝
15⅝	8	100	Panhandle Prod. & Ref.	10⅝	10⅝	10⅝	10⅝	..	10	10⅝
14⅝	92	13,800	Param.-Fam.-Lasky (†8)	96⅝	97⅝	96⅝	97⅝	+1⅝	97⅝	97⅝
43⅝	20	1,100	Park & Tilford	38	38	37	38	..	37⅝	38
8	6	300	Park Utah Con. Min. (80c)	7	7	6⅝	6⅝	..	6⅝	7
43⅝	31	3,600	Pathe Exch., Cl. A (4)	39⅝	40	39⅝	39⅝	..	39⅝	40
27⅝	18⅝	300	Patino M. & E. (a1.121 2-3)	21⅝	21⅝	21⅝	21⅝	..	20⅝	21⅝
32	20	300	Peerless Motor Car	24	24	24	24	+1	24	24⅝
27⅝	21	700	Penick & Ford (1)	24⅝	24⅝	24⅝	24⅝	..	24⅝	24⅝
105	100⅝	30	Penick & Ford pf. (7)*	102⅝	102⅝	102⅝	102⅝	-1	102⅝	105
25⅝	10⅝	200	Pennsylvania Coal & Coke	14⅝	14⅝	14⅝	14⅝	..	14	15
39⅝	25	900	Penn.-Dixie Cement (3.30)	28	28	27⅝	27⅝	..	27⅝	28
66⅝	56⅝	8,300	Pennsylvania R. R. (3½)	65⅝	65⅝	65⅝	65⅝	..	65⅝	65⅝
153⅝	128	1,900	Peoples Gas, Chicago (8)	150	153	150	152	+2	152	152⅝
46⅝	20	100	Peoria & Eastern	37	37	37	37	..	37	40
140⅝	114⅝	300	Pere Marquette (†8)	131	131	131	131	..	130	131
96	89⅝	100	Pere Marquette pf. (5)	94	94	94	94	..	94	94⅝
110	88	800	Philadelphia Co. (k4)	102	105⅝	102	105⅝	+3⅝	105	106
47⅝	37⅝	1,600	Phila. & Rdg. Coal & Iron	42	43	41⅝	43	..	42⅝	43
101	88	100	Phillips-Jones pf. (7)	101	101	101	101	..	101	105
50⅝	40	12,900	Phillips Petroleum (3)	43⅝	44⅝	43⅝	43⅝	..	43⅝	43⅝
52⅝	43	1,100	Phoenix Hosiery	50	50	49⅝	49⅝	..	49⅝	50
23⅝	12⅝	600	Pierce-Arrow	12⅝	12⅝	12⅝	12⅝	..	12⅝	12⅝
58⅝	44	300	Pierce-Arrow pf. (8)	50	50	48⅝	48⅝	..	48	49
3⅝	1⅝	100	Pierce Oil	1⅝	1⅝	1⅝	1⅝	..	1⅝	1⅝
7⅝	4⅝	400	Pierce Petroleum	4⅝	4⅝	4⅝	4⅝	..	4⅝	5
74⅝	59	100	Pittsburgh Coal	62	62	61⅝	61⅝	..	61	62
55	30⅝	100	Pittsburgh Terminal Coal	44⅝	44⅝	44⅝	44⅝	..	43	46
174	122⅝	100	Pittsburgh & W. Va. (6)	143	143	143	143	..	141	145
116⅝	92⅝	7,300	Postum Co. (5)	114⅝	114⅝	112⅝	113⅝	..	113⅝	113
70	39⅝	1,700	Pressed Steel Car	62	64	62	63⅝	+1⅝	63	63⅝
92⅝	77⅝	100	Pressed Steel Car pf. (7)	87	87	87	87	..	87⅝	89
34⅝	18⅝	600	Producers & Refiners	23⅝	23⅝	23⅝	23⅝	..	23⅝	23⅝
50	35⅝	200	Producers & Refin. pf.*	42⅝	42⅝	41	41	..	40	41
45⅝	38	3,100	Public Service, N. J. (2)	42⅝	43	42⅝	42⅝	..	42⅝	42⅝
101⅝	98⅝	100	Public Serv., N. J. pf. (6)	100⅝	100⅝	100⅝	100⅝	..	100	101
109⅝	102	300	Pub. Serv. E. & G. pf. (8)	107⅝	108⅝	107⅝	107⅝	..	107	108
195⅝	160	200	Pullman Company (8)	152⅝	152⅝	152⅝	152⅝	..	152⅝	152⅝
192⅝	175	100	Pullman Co. ctfs. (8)	187	187	187	187	..	186	187
35⅝	25⅝	1,700	Pure Oil (†2) x d.	27⅝	27⅝	27⅝	27⅝	..	27⅝	27⅝
81⅝	61⅝	100	Purity Bakeries, Cl. B (2)	79	79	79	79	..	79	79⅝
65	42⅝	30,000	Radio Corp. of America	63⅝	64⅝	63	63⅝	..	63⅝	63⅝
53	49	300	Radio Corp. of A. pf. (3½)	52⅝	53⅝	52⅝	52⅝	..	52⅝	53
80⅝	74	100	R. R. Sec. I. C. s. ctfs. (4)*	78⅝	78⅝	78⅝	78⅝	..	78⅝	79
123⅝	94	1,600	Reading (†5)	115	116⅝	115	115	..	115	115⅝
49	33	100	Real Silk Hosiery M. (4)	32⅝	32⅝	32⅝	32⅝	..	32	33
61⅝	38⅝	8,600	Reid Ice Cream (3)	59	61⅝	59	61⅝	+1⅝	61⅝	61⅝
107	87	100	Reid Ice Cream pf. (7)	106	106	106	106	..	106	107
8	5	100	Reis (R.) & Co.	6	6	6	6	..	6	6⅝
47⅝	37⅝	2,900	Remington-Rand (†1.60)	43	43	42⅝	42⅝	..	42⅝	42⅝
79⅝	56⅝	1,400	Republic Iron & Steel (4)	70	70⅝	70	70	..	70	70⅝
10⅝	4	300	Reynolds Spring	8⅝	8⅝	8⅝	8⅝	..	8⅝	8⅝
140⅝	98⅝	5,700	Reynolds Tobacco B (5)	140	140⅝	137⅝	137⅝	-2⅝	137⅝	138⅝
111⅝	74	400	Rossia Ins. Co. of Am. (6)	110	111	109	109	-2	108⅝	110⅝
54⅝	44⅝	1,000	Royal D. N. Y. S. (a3.13½)	46⅝	46⅝	46⅝	46⅝	..	46⅝	46⅝
74⅝	52⅝	600	Safety Cable (4)	70⅝	71	70⅝	71	+	70⅝	71
43⅝	36	100	St. Joseph Lead (†3)	41	41	41	41	..	41	41⅝
117⅝	100⅝	1,000	St. Louis-San Fran. (†8)	113⅝	113⅝	113⅝	113⅝	..	113	113⅝
104	96	100	St. Louis-San F. pf. (6)	101	101	101	101	..	100	102
93	61	400	St. Louis Southwestern	83	83	83	83	+1	83	83⅝
58⅝	47	2,100	Schulte Retail Strs. (3½)	54⅝	54⅝	54⅝	54⅝	..	54	54⅝
41⅝	28⅝	900	Seaboard Air Line	35⅝	36	35⅝	35⅝	..	35⅝	36
45⅝	32⅝	300	Seaboard Air Line pf.	42⅝	42⅝	42⅝	42⅝	..	42⅝	42⅝
13	10⅝	200	Seagrave (c1.20)	10⅝	10⅝	10⅝	10⅝	..	10⅝	10⅝
68⅝	51	5,700	Sears, Roe. & Co. (2½)	66⅝	67⅝	66⅝	67	+	67	67⅝
3	1	100	Seneca Copper	1⅝	1⅝	1⅝	1⅝	..	1⅝	1⅝
82⅝	58⅝	2,000	Shattuck (Frank G.) (2)	81⅝	81⅝	80⅝	80⅝	..	80⅝	81
47⅝	42⅝	200	Shell Trans. & T. (a2.41)	44⅝	44⅝	44⅝	44⅝	..	44⅝	45
31⅝	25⅝	1,600	Shell Union Oil (1.40)	28⅝	28⅝	28	28⅝	..	28	28⅝
110	105	10	Sherwin-Williams pf. (7)*	105⅝	105⅝	105⅝	105⅝	..	105⅝	105⅝
66	56	400	Shubert Theatre (5)	57	57	57	57	..	56	58
59⅝	33⅝	4,000	Simmons Company (2)	57⅝	58⅝	56⅝	56⅝	..	56⅝	57
111⅝	107⅝	50	Simmons Company pf. (7)*	110⅝	110⅝	110⅝	110⅝	..	110⅝	110⅝
22⅝	14⅝	500	Simms Petroleum	15⅝	15⅝	15⅝	15⅝	..	15	15⅝
22⅝	16	2,400	Sinclair Consol. Oil	17⅝	17⅝	17	17	..	17	17⅝
27⅝	24⅝	600	Skelly Oil (2)	27⅝	27⅝	27⅝	27⅝	..	27	27⅝
52⅝	45	200	Snider Packing pf.	47	47	47	47	..	47	48
42⅝	35⅝	1,300	South Porto Rico Sugar	36⅝	36⅝	36⅝	36⅝	..	36⅝	36⅝
36⅝	31⅝	1,300	Southern Cal. Edison (2)	31⅝	31⅝	31⅝	31⅝	..	31⅝	32
45⅝	15	200	Southern Dairies, Cl. A	15⅝	15⅝	15⅝	15⅝	..	15	16
20	7	700	Southern Dairies, Cl. B	8⅝	8⅝	8⅝	8⅝	..	8⅝	9⅝
125⅝	106⅝	8,000	Southern Pacific (6)	121	121	119⅝	120⅝	..	120⅝	120⅝
135⅝	119	700	Southern Railway (7)	133	133	131⅝	131⅝	-1	131⅝	132
99⅝	94	1,300	Southern Railway pf. (5)	98⅝	98⅝	98⅝	98⅝	..	98⅝	98⅝
28⅝	20⅝	1,100	Spicer Mfg.	24⅝	25	24⅝	24⅝	..	25	25⅝
65⅝	54	12,800	Standard G. & E. (3½)	62⅝	63⅝	62	63	..	63	63⅝
64	57⅝	100	Standard G. & E. pf. (4)	63⅝	63⅝	63⅝	63⅝	..	63⅝	63⅝
93⅝	70⅝	400	Standard Milling (5)	90	90	89⅝	89⅝	..	89	90
60⅝	50⅝	700	Standard Oil of Cal. (†2½)	55⅝	55⅝	55	55⅝	..	55⅝	55⅝
41⅝	35⅝	4,700	Standard Oil N. J. (†1½)	38⅝	38⅝	38⅝	38⅝	..	38⅝	38⅝
34⅝	29⅝	2,200	Standard Oil N. Y. (1.60)	31⅝	31⅝	31⅝	31⅝	..	31⅝	31⅝
132⅝	90⅝	400	Sterling Products (†6)	131⅝	131⅝	130⅝	130⅝	..	130⅝	132
68⅝	54⅝	300	Stew. War. Speed. (6)	62⅝	62⅝	62⅝	62⅝	..	62⅝	62⅝
54⅝	25⅝	200	Stromberg Carburetor (2)	33	33	33	33	+	32	34
57	49	5,500	Studebaker Co. (5) x d.	51⅝	53⅝	51⅝	52⅝	+	52⅝	52⅝
8⅝	5⅝	1,000	Submarine Boat	6⅝	6⅝	6	6	..	6	6⅝
34⅝	30	300	Sun Oil (1)	32	32	32	32	..	31⅝	32
6⅝	3⅝	700	Superior Oil	4⅝	4⅝	4⅝	4⅝	..	4⅝	4⅝
15⅝	11⅝	700	Telautograph Corp. (80c)	15⅝	15⅝	15	15	..	14⅝	15
13⅝	8⅝	1,000	Tenn. Cop. & Chem. (80c)	9⅝	9⅝	9⅝	9⅝	..	9⅝	9⅝
58	45	2,600	Texas Corp. (3)	48⅝	49⅝	48⅝	48⅝	..	48⅝	49
68⅝	49	25,900	Texas Gulf Sulphur (4)	65⅝	65⅝	64⅝	65⅝	..	65⅝	65⅝
102⅝	53⅝	3,100	Texas & Pacific	93⅝	94⅝	93⅝	93⅝	..	93⅝	94
18⅝	12	700	Tex. & Pac. C. & O. (80c)	14⅝	14⅝	14⅝	14⅝	..	14⅝	14⅝
40	15⅝	24,400	Tex. Pac. Land Trust	31⅝	32⅝	30⅝	31⅝	+	31⅝	31⅝
19⅝	17⅝	300	Thatcher Mfg.	17⅝	17⅝	17⅝	17⅝	..	17⅝	18
45	43	200	Thatcher M. cnv. pf. (3.60)	43	43	43	43	..	43	44
36	24⅝	1,800	The Fair (2.40)	34	34	33⅝	33⅝	..	33⅝	34
56	47⅝	500	Thompson (J. R.) (3.60)	53	53	53	53	-1	53	54
19⅝	15⅝	1,700	Tide Water Assoc. (60c)	18⅝	18⅝	17⅝	17⅝	..	17⅝	18
89⅝	87	300	Tide Water Assoc. pf.	87⅝	88	87⅝	88	..	87⅝	88
22⅝	19	300	Tide Water Oil (80c)	22⅝	22⅝	22⅝	22⅝	+1⅝	22⅝	22⅝
142⅝	73	30,300	Timken Roller Bear. (†5)	130	135	130	132⅝	+6	132⅝	133⅝
9⅝	3⅝	4,600	Transcontinental Oil	8⅝	9⅝	8⅝	8⅝	..	8⅝	9
106	90	20	Twin City R. T. pf. (7)*	101⅝	102	101⅝	102	+2	99⅝	102
60⅝	45	3,400	Underwood Typewrit. (4)	56⅝	57⅝	56⅝	56⅝	+1⅝	56⅝	57
73⅝	55⅝	300	Union Bag & Paper	65⅝	65⅝	65⅝	65⅝	..	65⅝	66
144⅝	98⅝	11,400	Union Carb. & Carb. (6)	140	141⅝	139⅝	139⅝	..	140	140⅝
56⅝	39⅝	1,400	Union Oil of Cal. (†2½)	44⅝	44⅝	44	44	..	43⅝	44
182⅝	159⅝	2,800	Union Pacific (10)	186⅝	187⅝	186⅝	186⅝	..	186⅝	186⅝
84⅝	77	400	Union Pacific pf. (4)	83	83	83	83	..	82	84
100	83	100	United Cigar Stores (c2)	90	90	90	90	..	90	90⅝
109	104	100	Un. Cig. Strs. pf. (6) cash	105⅝	105⅝	105⅝	105⅝	..	105⅝	105⅝
109	104	100	Un. Cigar Stores pf. (6)	105⅝	105⅝	105⅝	105⅝	..	105⅝	105⅝
182⅝	158	300	United Drug (8)	172⅝	173	172⅝	172⅝	+1⅝	172	173
60⅝	56⅝	200	United Drug 1st pf. (3½)	60	60	60	60	..	60	60⅝
138⅝	113⅝	600	United Fruit (†5)	135	135	135	135	..	134⅝	135
246	202	1,300	U. S. C. I. P. & Fdy. (10)	221	224	221	222⅝	+3⅝	220	222
118	112	100	U. S. C. I. P. & F. pf. (7)	116	116	116	116	..	115⅝	116⅝
22⅝	14⅝	600	U. S. Distributing	19	19⅝	19	19⅝	..	19	19⅝
88	69⅝	1,400	U. S. Indus. Alcohol (5)	79	80⅝	79	80⅝	..	80⅝	80⅝
63⅝	49⅝	2,400	U. S. Realty & Imp. (4)	62⅝	64	62⅝	62⅝	..	62⅝	63
67⅝	37⅝	3,200	U. S. Rubber	49⅝	49⅝	47⅝	47⅝	-2	47⅝	47⅝
111⅝	94⅝	1,800	U. S. Rubber 1st pf. (8)	99⅝	99⅝	98⅝	98⅝	..	98⅝	99
44	33⅝	5,100	U. S. Smelt., R. & M. (3½)	44	44	43	43	..	43	44
49⅝	45⅝	100	U. S. S., R. & M. pf. (3½)	49	49	49	49	..	48⅝	49
138⅝	111⅝	48,800	U. S. Steel (7)	133⅝	134⅝	132⅝	133⅝	..	133⅝	133⅝
134⅝	129	100	U. S. Steel pf. (7)	133⅝	133⅝	133⅝	133⅝	..	133⅝	134
16	14	1,300	U. S. Leather	14⅝	15⅝	14⅝	15⅝	+1	15	15⅝
27⅝	23⅝	12,100	U. S. Leather, Class A	25⅝	26⅝	25⅝	26⅝	+1	26⅝	26⅝
97⅝	87⅝	1,700	U. S. Leather pr. pf. (7)	91⅝	92	91⅝	92	..	91⅝	92
37⅝	27⅝	1,100	Universal P. & R. (†2½)	29⅝	30	29⅝	30	+1	30	30⅝
34⅝	27	1,800	Util. P. & L., Cl. A (e2)	30⅝	31⅝	30⅝	31	..	31	31⅝
53⅝	37	7,700	Vanadium Corp. (3)	50⅝	51⅝	50⅝	51	+1	51	51⅝
63⅝	40⅝	400	Vick Chemical (4)	55⅝	55⅝	55⅝	55⅝	..	55⅝	56
41	32	3,200	Victor Talking Machine	37⅝	38⅝	37⅝	38⅝	..	37⅝	38
95⅝	88	300	Vic. Talk. Mach. cnv. pf. (6)	89	89	89	89	+1	88	89⅝
13⅝	7⅝	2,000	Va.-Carolina Chemical	12⅝	13⅝	12⅝	12⅝	..	12⅝	12⅝
39⅝	26⅝	600	Va.-Carolina Chem. 6% pf.	30	30⅝	30	30	..	30	30⅝
89⅝	73	1,000	Va.-Car. Chem. pf. (7)	87⅝	87⅝	87⅝	87⅝	..	87⅝	88
78	66⅝	10	Va. Iron, Coal & C. pf. (5)*	66⅝	66⅝	66⅝	66⅝	..	66⅝	70
33⅝	24⅝	2,600	V. Vivaudou (3)	27⅝	27⅝	27⅝	27⅝	..	27⅝	27⅝
45	16⅝	200	Vulcan Detinning	42	42	42	42	..	40	42
81	40⅝	1,700	Wabash	70⅝	71	69⅝	69⅝	..	69⅝	70
101	73⅝	200	Wabash pf. A (5)	93⅝	94⅝	93⅝	94	..	93⅝	94
24⅝	17⅝	200	Walworth Company (1.20)	17⅝	17⅝	17⅝	17⅝	..	17⅝	18
33⅝	17⅝	100	Ward Baking Cl. B	23⅝	23⅝	23⅝	23⅝	..	23⅝	24
45⅝	20	6,000	Warner Bros. Pic. Cl. A	24⅝	25⅝	24⅝	24⅝	..	24⅝	25⅝
25⅝	20	100	Warner Quinlan (2)	22	22	22	22	+1	21⅝	22
77⅝	59⅝	300	Weber & Heilbroner (4)	75⅝	75⅝	75	75	..	75	76
103⅝	102⅝	400	Weber & Heil. pf. nw., w.i.	103	103	102⅝	102⅝	..	102⅝	103
110	97⅝	20	West Penn El. Cl. A (7)*	108	108	108	108	..	107⅝	108
112	102	100	West Penn El. pf. (7)	110⅝	110⅝	110⅝	110⅝	..	110	110⅝
108⅝	100⅝	20	West Penn Power pf. (6)*	107	107	107	107	+1	107	107⅝
118	111	20	West Penn Pw. pf. (7)*	114⅝	114⅝	114⅝	114⅝	..	114⅝	114⅝
67⅝	13⅝	8,000	Western Maryland	50⅝	52	51⅝	52⅝	..	52	52⅝
67⅝	23	700	Western Md. 2d pf.	53⅝	54	52⅝	53⅝	..	53	53⅝
47⅝	34⅝	700	Western Pacific	39	39	38⅝	38⅝	..	38⅝	39
75⅝	66⅝	300	Western Pacific pf. (3)	74	74	73⅝	73⅝	..	73⅝	74
189	153⅝	300	Westinghouse Air Br. (7)	183	183⅝	183	183⅝	..	183	183⅝
83⅝	67⅝	3,300	Westinghouse E. & M. (4)	80⅝	80⅝	80	80⅝	..	80⅝	80⅝
33⅝	22⅝	200	Weston El. Instrument	13⅝	13⅝	13⅝	13⅝	..	13⅝	14
57⅝	35⅝	4,300	White Motors (4)	40	40⅝	39⅝	40	..	40	40⅝
36⅝	27⅝	12,900	White Rk. Min. Sprgs. (3)	36⅝	36⅝	36⅝	36⅝	+2	36⅝	37
59⅝	40	5,000	White Sewing Machine	52⅝	52⅝	51⅝	51⅝	..	51⅝	51⅝
59	46	900	White Sew. Mach. pf. (4)	57	57	57	57	..	56	57
1⅝	⅝	500	Wickwire Spencer Stl. cfs.	1	1	⅝	⅝	..	⅝	1
24⅝	16	2,900	Willys-Overland	17⅝	17⅝	17⅝	17⅝	..	17⅝	17⅝
93⅝	86	100	Willys-Overland pf. (7)	89⅝	89⅝	89⅝	89⅝	..	89⅝	90
17⅝	10	100	Wilson & Co.	10⅝	10⅝	10⅝	10⅝	..	10⅝	10⅝
32⅝	16⅝	100	Wilson & Co. Class A	20	20	20	20	..	20	20⅝
169	117⅝	4,800	W'lworth (F. W.) Co. (5) x d.	164⅝	165	163⅝	164	..	164	164⅝
46	20⅝	300	Worthington Pump	37	37	37	37	..	37	38
42⅝	24⅝	1,100	Wright Aeronautical (1)	39⅝	40⅝	39⅝	39⅝	..	39⅝	40
57⅝	50⅝	300	Wrigley (William Jr.) (†3½)	55⅝	55⅝	55⅝	55⅝	..	55⅝	55⅝
83	70⅝	100	Yale & Towne Mfg. (†5)	83	83	83	83	..	82⅝	83
40	25	103,300	Yellow Truck & Coach	36⅝	38	36⅝	37⅝	+1⅝	37⅝	37⅝
99⅝	89⅝	200	Yellow T. & C. pf. (7)	97⅝	97⅝	97⅝	97⅝	..	97⅝	97⅝
97⅝	79⅝	300	Youngstown S. & Tube (4)	86⅝	86⅝	86⅝	86⅝	..	85⅝	86

RIGHTS—EXPIRE

1927 High.	1927 Low.	Sales.	Rights.	First.	High.	Low.	Last.	Net Ch'ge.	Closing Bid.	Closing Ask.
6⅝	3⅝	1,400	Bangor & Aroos., Aug. 17	3⅝	3⅝	3	3	..	..	..
3⅝	3⅝	23,100	Canadian Pac., Sept. 29	3⅝	3⅝	3⅝	3⅝	+	..	..
4⅝	4	2,900	Intl. Tel. & Tel., Oct. 5	4⅝	4⅝	4⅝	4⅝	..	4⅝	4⅝
5⅝	4	11,300	N. Y. Central, Nov. 1	5	5⅝	4⅝	5	..	4⅝	5

Dividend rates as given in the above table are the annual cash payments based on the latest quarterly or half yearly declarations. Unless otherwise noted, extra or special dividends are not included.

* Unit of trading less than 100 shares. † Partly extra. ‡ Plus 4% in stock. ¶ Plus $3 in preferred stock. § Plus 2/50 in stock. a Paid this year—no regular rate. b Payable in stock. c Plus 5% in stock. d Payable when earned. e Payable in cash or stock. f Plus 10% in stock. g Plus 5% in stock. h Partly stock. i Plus 6% in stock. j Plus 3% in stock. k Plus 2-240 a share in stock. m Plus 2½% in stock.

FINANCIAL ADVERTISEMENTS. FINANCIAL ADVERTISEMENTS.

LOST OR STOLEN SECURITIES

Advertising rate (includes listing when recovered), $3 per double column line

Security	Amount	Number	Reported by	
STOCKS				
Southern Pac. Co.	20 shs.	186084	Wm. McDonald	The Home Insurance Co., 59 Maple Lane, N. Y. C.
Southern Pac. Co.	20 shs.	238353	Bernhard Silberberg	
Southern Pac. Co.	25 shs.	238795	Walter J. Browne	

NOTICE IS HEREBY GIVEN TO SHOW CAUSE TO ISSUING COMPANIES WHY DUPLICATES SHOULD NOT BE ISSUED AND TO TRANSFER AGENTS TO FILE STOP ORDERS.

Public Utility Investments

Earnings of Public Utility Companies continue to establish new high records. Preferred Stocks of Electric Power and Light Companies offer favorable opportunities for investment of August funds.

Circulars upon request

PYNCHON & CO.
Members New York Stock Exchange
111 Broadway New York
Uptown Office: 43rd St. & Madison Ave.
CHICAGO MILWAUKEE LONDON LIVERPOOL

The Advantages of Certain Convertible Bonds

Convertible bonds and those carrying stock purchase warrants possess potentialities which are attractive from the standpoint of income.

These funded obligations give the investor the option of bond security or stock possibilities.

We have prepared a special list which we will send upon request.

CHARLES D. ROBBINS & CO.
Members New York Stock Exchange
44 Wall Street

High Grade Bonds

In every investment list there should be included a proportion of high grade mortgage bonds.

Upon request we will submit offerings of Public Utility Bonds, yielding from 4¾% to 5½%, which in our opinion enjoy excellent markets and meet the strictest requirements as to security.

W. C. Langley & Co.
Investments
115 BROADWAY, NEW YORK
MEMBERS NEW YORK STOCK EXCHANGE

6%

On a Large Listed First Lien Public Utility Issue

should be attractive in this market.

Send for our Circular T-170

Hambleton & Co., Inc.
Established 1865
43 Exchange Place
New York
Uptown Office: 9 E. 49th St.

No. 20 of a Series "DD"

E. I. du Pont de Nemours & Company, Inc.
COMMON STOCK

Reference Sheet No. 20 will be sent upon request.

Potter & Company
Members New York Stock Exchange
Five Nassau Street, New York

We have prepared for distribution a booklet on

Natural Gas Reserves

which gives a comprehensive explanation of the engineering methods employed in calculating the amount of gas available in a field which has been producing for several years, and also in a new field, without history.

Copy Sent on Request

P. W. CHAPMAN & CO. INC.
42 Cedar St. New York
116 West Monroe St. Chicago

6% Short Term First Mortgage Public Utility Notes

Guaranteed unconditionally as to principal and interest, jointly and severally by the Augusta-Aiken Railway & Electric Corporation and the Georgia-Carolina Power Company. In addition these Notes are a direct first mortgage on substantially all the property of the Georgia-Carolina Electric Company.

To Yield over 5.72%

Circular furnished on request

Redmond & Co.
31 Pine Street, New York
Philadelphia Boston
Baltimore Albany
Members New York Stock Exchange

BOND RECORD

now being distributed

This booklet gives the following information on bonds listed on the N. Y. Stock Exchange, the N. Y. Curb, as well as on active unlisted issues.

1. 1926 and 1927 price range.
2. Interest dates—maturity.
3. Call price—if any.
4. Income at current prices.
5. Yield—if held to maturity.

Write for a copy

SUTRO & KIMBLEY
Members New York Stock Exchange
66 Broadway
New York

Measuring the Value of Wealth

An interesting discussion of this topic with a comparison of the American and English viewpoints will be found in our August Investment Letter.

Send for Circular AT-11

HOAGLAND ALLUM & CO.
INCORPORATED
34 Pine Street, New York — 14 So. La Salle Street, Chicago

We own and offer

20-Year First Mortgage and Collateral Trust Sinking Fund 6½% Gold Bonds

At par and interest

Estimated Earnings 4¾ times annual interest requirements.

Bonds amount to less than 52% of the fixed assets covered by the mortgage and less than 27% of the total assets.

Descriptive Circular and Map T-35 upon request

HOWE, SNOW & CO., INC.
120 Broadway — Tel. Rector 3563
Chicago, Grand Rapids, Detroit, San Francisco, Minneapolis

FIRST MORTGAGE BONDS
with attractive
STOCK PURCHASE WARRANTS

Carolina-Georgia Service Co.
First Mortgage 6% Bonds, due June 1, 1942
Price 97½ and interest, to yield over 6.25%

Continental Clay Products Corp.
First Mortgage 6% Bonds, due May 1, 1947
Price 95½ and interest, to yield over 6.40%

New England Laundries, Inc.
First Mortgage 6% Bonds, due Oct. 1, 1936
Price 95½ and interest, to yield over 6.65%

Full descriptions will be sent on request

HENRY D. LINDSLEY & CO., INC.
111 BROADWAY — NEW YORK

Hessen
External 7s, due 1937-45
To yield 7.15%

Wurttemberg
External 7s, due 1938-45
To yield 7.05%

Munich
External 8s, due 1934-45
To yield 7%

L. F. Rothschild & Co.
Member New York Stock Exchange
120 Broadway — New York
Newark, Montreal, Rochester

FINANCIAL MARKETS

Government Crop Report Indicates Lower Corn but Higher Wheat Harvest Than Last Year.

The Government's crop report, issued after the close of the markets yesterday afternoon, indicated a wheat harvest some 20,000,000 bushels above last year and a crop of oats about 35,000,000 bushels greater than last year's harvest. The corn crop, however, will be approximately 360,000,000 bushels below that of 1926, according to the Department of Agriculture's calculations. Added to a forecast of an out-turn of cotton of but 12,492,000 bales, these reports furnish an excellent basis for the belief that the total harvest this year will in many cases be considerably below that of 1926. Black rust development in the Northwest is still a very important factor and possibly will cause a further toning down of later wheat estimates. The advances which have taken place in the open market value of these products during the past fortnight have to large extent offset and, in a measure, discounted the Government's figures.

The indicated production of wheat is placed at 851,145,000 bushels as of Aug. 1, which would compare with an actual yield last year of 832,805,000 and of only 626,429,000 bushels in 1925. Corn conditions improved measurably in the month of July, but the indication is still for a very short crop of corn, possibly a harvest comparable with the short crop of 1924, which was 2,312,745,000 bushels. Yesterday's forecast was for an out-turn of 2,585,226,000, which would still be more than 250,000,000 bushels below the final production of last year. It might be noted that this light crop of corn, if the Government's figures prove accurate, would bring a yield of more than 600,000,000 bushels less than in 1923, and of approximately 725,000,000 bushels less than the record crop of 3,208,584,000 raised in 1920. Reports from the farming districts during the past few days have forecast just about such estimates as were made yesterday by the Government, and these calculations contain few surprises.

In view of the fact that the report was not made public until after the close of the markets yesterday, interest naturally turned to the stock market, which has been overshadowed during the past few days by the boisterous advances in agricultural commodities. Although the stock market was a big and broad one, it nevertheless contained a considerable degree of uncertainty and nervousness. Good gains were established in many leading stocks during morning trading, but practically all of these advances were shed in the afternoon when a wave of liquidation developed. Cross-currents were running strongly and yesterday's confused movements in most stocks were typical of the Wall Street state of mind at the moment in regard to the immediate future of the market.

The news of the day had but small relation to the fluctuations. The United States Steel Corporation was able to exhibit an increase of 88,768 tons in its unfilled orders as of July 1, the second consecutive month to show a gain. This favorable news, however, was offset by the statement by trade reviews that the steel ingot output in July was smaller than in any month since July, 1925. It is pointed out also that conditions in this basic industry differ vastly from those prevailing at this time last year. A year ago, under expanding demand, the largest August output on record was established. It now seems certain that August figures this year will be materially below the 4,004,583 tons rolled up in the same month last year.

ASKS LIST OF DEALINGS IN FLUCTUATING STOCK

Exchange Pushes Its Inquiry Into Transactions in Manhattan Electrical Supply Shares.

Apparently dissatisfied with the results of its previous inquiry into the market action of the stock, the Business Conduct Committee of the New York Stock Exchange yesterday called upon member firms to report by noon Monday a list of all full-lot transactions from May 20 through Aug. 9 in the capital stock of the Manhattan Electrical Supply Company.

This stock has been fluctuating wildly for some weeks. Last week the Business Conduct Committee sent out a questionnaire directing member firms to report the long and short positions of their customers as of the close of business on Friday. The second letter asks member firms to furnish the committee a list of full-lot transactions, giving the volume and prices, the names of the members of firms with whom the transactions were made, and the customers.

The committee is seeking to determine whether a "free and open market" exists in the stock. There has been much talk of a "squeeze of shorts" since the stock began to soar sensationally some weeks ago. Richard Brown, President of the company, expressed his regret at the violent fluctuations in the stock some time ago, saying the speculative activity was based upon the company's prospects.

It is understood that a large short interest has been severely punished in the stock. The stock closed yesterday with a net loss of 2¾ points.

National Bellas Hess Receipts.

The net receipts of the National Bellas Hess Company, Inc., for July amounted to $2,296,877, against $3,025,101 in July, 1926, a decrease of $728,424, or 24 per cent. Sales for the first seven months were $26,561,577, against $28,454,760 in the same period last year, a decrease of $2,893,203, or 10.1 per cent. The company was organized in April, 1927, from a merger of the National Cloak and Suit and the Bellas Hess Companies.

TOPICS IN WALL STREET.

News, Comment and Incident, On the Stock Exchange and In the Financial Markets.

While "outside liquidation" was going on in yesterday's stock market, professional pool operators renewed their activities in a large variety of issues. Trading on the Stock Exchange, in consequence, had an appearance of firmness which, according to the Wall Street view, refuted the popular impression that the market has become a "sale." It seemed to be the unanimous opinion that a purely "traders" market" has developed, with the trend determined by the staying power of the groups seeking to gain control. Yesterday operators for the rise had all the better of it and the closing quotations revealed little weakness in their position. Commission houses admitted that the "outside public" was being eliminated quite rapidly and that trading was in the hands of professionals. The strength of the market was accepted as the best possible evidence of the dominance of the bullish interests. The effect of the favorable tonnage statement of the United States Steel Corporation was soon lost. After a brief flurry of strength this stock drifted toward lower levels, closing a full point below Tuesday's closing level. The points of strength were Brooklyn Union Gas, which closed 10¼ points up; Brooklyn Edison, which was up 5¼ points; Consolidated Gas, up 4; General Railway Signal, up 5½; Gold Dust, up 3½; Howe Sound, up 2¾; Timken Roller Bearing, up 8, and General Motors, up 1¾.

***

Expect Record in Financing.

The amount of new bond issues that are being held back for offering "after Labor Day" has caused a belief among many underwriters that September, and possibly October, will witness a new record in financing. They hasten to add, however, that the market undoubtedly will be in a position to absorb the heavy new offerings, as the shelves of dealers are being steadily cleared of unsold portions of previous issues. One of the reasons for the excess of offerings in the Spring, which produced congestion in the market, was the fact that during the competition for new business bankers had assumed liability for new issues which they felt compelled to place on the market without delay, despite the fact that investment channels were being loaded up. Since the middlemen began to show less of a desire to enter large syndicates the bond originating houses are contracting for new issues on a far smaller scale. In cases where tentative agreements were made for new issues, they are being held back until early Autumn, by which time it is felt that the investment demand will have caught up with the supply.

***

Discussing Ford's New Car.

The new car which the Ford Motor Company has "on the oven" was the subject of excited discussion all over the financial district yesterday. No end of rumors came out. One had it that the car is being equipped to use the new ethyl gasoline, which is something of a sensation in the petroleum industry. Another predicted that a full description of the vehicle would appear shortly and that it would astonish the automotive industry, not only by the number of its refinements but by the price schedule as well. Everybody, it seemed, had a different Ford story.

***

General Motors Meeting Today.

It will be fully an hour after the close of the market today before the action of the directors of the General Motors Corporation becomes known publicly. More so than ever perhaps, the Wall Street community is in a fog as to the board's plans. Usually the stock market forecasts quite accurately the dividend decisions of this company. Yesterday, however, there was no fixed conviction in any one's mind as to what will happen today. It is the majority opinion that the interests controlling General Motors have determined upon a two-for-one split-up, but whether the plan will be announced today or three months later was a question which Wall Street had not decided last night.

***

Increase in Car Loadings

An increase in car loadings for the week ended July 30 over the previous week of 33,197 cars constitutes one more favorable point in the argument of most railroad authorities that conditions throughout the remainder of 1927 will reveal a substantially different aspect in connection with earnings for the rest of this year. There is little doubt among railroad men that freight traffic is to note a large jump in volume in the latter months of 1927, and the fact that the car loadings for 1927 to date have fallen below last year's record by some 40,000 cars offers no deterrent to the confidence that is generally placed in freight business for the Fall. The fact is that railroad authorities firmly believe the last four months of 1927 will provide the basis of prosperity which will place the current year above 1926 both in traffic results and net earnings.

***

Redistributing Municipals.

Despite announcements of the closing of syndicate books on several major pieces of municipal financing within the last fortnight, it is revealed that there are apparently considerable amounts of these bonds still to be had in the general market. In other words, the practice of winding up a syndicate by disposing of the remaining block of bonds to another dealer or group, while it may mystify some investors who believed the bonds all sold, generally works to the advantage of all concerned. The original sellers are rid of the bonds, the dealer purchasing the unsold balance gets the advantage of previous advertising and sometimes a wider margin of profit, and the investor, perhaps, a slightly lower price. At the moment the several odds and ends of municipal issues which have changed hands in the last few days have been cleaned up at a much faster rate than would have been the case had they remained with the original syndicates.

***

Prospects for Sterling.

London's ideas regarding the future course of sterling exchange are reflected in the fact that three-months dollar futures are being bought in the English capital, while six-months futures are being sold. This indicates a belief that sterling will encounter the usual seasonal depression in November, followed by a recovery in February. This movement ordinarily takes place as a result of the heavy purchases of grain, cotton and other commodities by Great Britain in the Autumn months, and the export movement of British goods later in the Winter. Almost the only gold shipments from England to New York on a straight exchange basis in recent years have been in the Autumn months, and it was in the Spring of 1926 that sterling rose to par for the first time since the war. Sterling at present is in a strong position because of the export of American capital to Europe resulting from the low money rates here.

MONEY.

WEDNESDAY, AUGUST 10, 1927.

The money market displayed an easier tone yesterday than on the preceding days of the week, although both call and time money rates remained unchanged on the Stock Exchange. Call money held at 3% per cent., with transactions in the outside market reported at 3½. Owing to the scarcity of bills, bankers' acceptances continue very quiet. Commercial paper rate showed no changes from the previous day.

Call Loans.

Renewals.	High.	Low.	Last.	Tuesday, Last.	Year ago.
	3%	3%	3%	3%	4½

Time Loans.

	Tuesday.
Sixty-ninety days	4 @4½
Four, five and six months	4½@4¾

Commercial Paper.

	Tuesday.
Best names, 4 to 6 months	4
Other names, 4 to 6 months	4½

Rediscount Rate, N.Y. Reserve Bank.

Rate on all classes of rediscountable paper, 3½ per cent. Rate fixed Aug. 14, 1927, when it was reduced from 4 per cent., which had been in effect since Aug. 13, 1926.

Bankers' Acceptances.

Call loans against acceptances..... 3¼

Prime bankers' acceptances, eligible for purchase or rediscount by Federal Reserve banks. Rates quoted are for discount at purchase:

	Bid.	Asked.
30 days	3¼	3⅛
60 days	3¼	3⅛
90 days	3¼	3⅛
Four months	3¼	3⅛
Five months	3¼	3⅛
Six months	3¼	3⅛

London Market.

Money in London up ⅛ at 4¾ per cent.; short bills unchanged at 4 15-16-⅝ per cent.; three months' bills unchanged at 4 15-16-⅝ per cent.

Bar gold 84s 10½d.

Bullion amounting to £17,000 was withdrawn from the Bank of England for shipment to Italy.

Clearing House Exchanges.

Exchanges of checks at the New York Clearing House, $956,000,000; balances, $106,000,000; Federal Reserve credit balances, $80,000,000; exchanges this day a year ago, $1,002,000,000.

SILVER BULLION.

Bar silver in London up ⅛ at 25¼d per ounce; New York price up ⅛ at 54⅛c.

Range for 1927:

	High.		Low.	
London	26d.	Feb. 9	24¼d.	Jan. 5
New York	60c.	Feb. 3	53⅛c.	Jan. 5

Range for 1926:

	High.		Low.	
London	31¼d.	Jan. 4	24⅝d.	Oct. 20
New York	65⅝c.	Jan. 4	51⅛c.	Oct. 19

MARKET AVERAGES.

STOCKS.

Range for Aug. 10, 1927.

	High.	Low.	Last.	Net Ch'ge.
20 railroads	117.15	116.77	117.03	+ .05
50 industrials	220.28	218.73	227.85	+ .45
50 stocks	171.58	171.35	172.29	+ .25

DAILY RANGE OF 50 STOCKS.

	High.	Low.	Last.	Net Ch'ge.
Aug. 9	172.58	170.29	172.04	+1.61
Aug. 8	173.68	169.86	170.42	-2.67
Aug. 6	173.81	172.37	172.90	— .19
Aug. 5	176.45	171.97	173.09	-1.56
Aug. 4	175.61	172.76	175.07	+ .78
Aug. 3	175.07	171.98	174.29	+1.80
Aug. 2	176.09	174.05	176.10	+1.25

MONTHLY RANGE OF 50 STOCKS.

	High.		Low.		Last.
1927	176.96	Aug. 2	169.86	Aug. 8	172.29
1926	136.61	Aug. 16	140.94	Aug. 2	135.79
1925	124.08	Aug. 25	113.98	Aug. 1	121.72
1924	97.17	Aug. 30	89.46	Aug. 2	91.65
1923	93.11	Aug. 20	77.28	Mar. 6	85.70
1922	98.91	Aug. 31	82.84	Aug. 2	88.96

YEARLY RANGE OF 25 RAILROADS.

	High.		Low.		Last.
*1927	120.89	Aug. 2	99.34	Jan. 4	117.69
1926	102.60	Dec. 10	81.61	Mar. 30	100.64

YEARLY RANGE OF 25 INDUSTRIALS.

	High.		Low.		Last.
*1927	232.97	Aug. 8	171.40	Jan. 25	227.85
1926	186.46	Dec. 10	137.65	Mar. 30	178.42

YEARLY RANGE OF 50 STOCKS.

	High.		Low.		Last.
*1927	176.96	Aug. 2	155.62	Jan. 21	172.29
†1926	136.09	Jan. 15	108.63	Mar. 30	131.97

FULL YEARS.

1926	142.85	Dec. 20	109.63	Mar. 30	139.03
1925	136.21	Dec. 28	101.10	Mar. 30	137.46
1924	107.25	Dec. 31	82.26	Apr. 22	105.75
1923	93.96	Mar. 9	77.15	Oct. 20	84.13
1922	98.08	Oct. 31	66.21	Jan. 10	96.53

DOMESTIC BONDS.

Closing for Aug. 10, 1927.

	Net Change. Day.	Month.	Year.
40 Issues	$91.61	+.08	+.73	+2.80

DAILY RANGE 40 DOMESTIC BONDS.

Aug. 9	91.53	—.04	Aug. 5	91.52	—.09
Aug. 8	91.57	—.02	Aug. 4	91.61	+.30
Aug. 6	91.59	+.01	Aug. 3	90.41	+.01

YEARLY RANGE OF 40 BONDS.

	High.		Low.		Last.
*1927	91.63	May 14	89.41	Jan. 3	91.61
†1926	97.05	June 15	89.52	Jan. 4	97.72

FULL YEARS.

1926	97.10	Dec. 29	93.52	Jan. 4	96.49
1925	95.44	Dec. 31	91.99	Jan. 5	95.14
1924	92.46	Dec. 4	76.99	Jan. 2	91.80
1923	78.43	Jan. 4	75.33	Oct. 2	76.11
1922	82.54	Aug. 23	73.01	Jan. 9	79.12

FOREIGN BONDS.

Closing for Aug. 10, 1927.

	Net Change. Day.	Month.	Year.
10 Govt. Issues	108.45	+.08	+.20	+2.24

DAILY RANGE OF FOREIGN BONDS.

Aug. 9	108.40		Aug. 5	108.39	+.14
Aug. 8	108.40	—.02	Aug. 4	108.25	—.01
Aug. 6	108.42	+.06	Aug. 3	108.26	—.04

YEARLY RANGE OF FOREIGN BONDS.

	High.		Low.		Last.
*1927	108.46	Aug. 10	104.92	Jan. 3	108.45
†1926	104.39	Feb. 17	99.64	Apr. 1	104.11

FULL YEARS.

1926	105.97	Dec. 13	99.64	Dec. 01	105.69
1925	100.39	Nov. 10	101.66	Jan. 5	105.56
1924	102.06	Nov. 29	97.77	Jan. 2	101.10
1923	101.14	June 7	96.05	Jan. 20	97.93
1922	105.16	Apr. 21	97.60	May 16	99.93

*To date. †The corresponding day last year.

INVESTMENT SECURITIES

MILLETT, ROE & CO.
Members New York Stock Exchange
120 BROADWAY
NEW YORK

An Investor's Catechism

Contains 72 investment questions and answers. Free to those who have from $100 to $100,000 to invest safely.

Ask for A. L-1

LAWYERS MORTGAGE CO.
59 Nassau St., N.Y. — 154 Montague St., Brklyn.

ESTABLISHED 1867

C.B. RICHARD & CO
MEMBERS NEW YORK STOCK EXCHANGE
25 BROADWAY — NEW YORK

Federal Income Tax Exempt

MUNICIPAL BONDS

R.M. GRANT & CO.
ESTABLISHED 1866 — INCORPORATED

6% First Mortgage Bonds

If you are seeking safe investments like U. S. Bonds send for our latest

AMERICAN BOND & MORTGAGE CO., Inc.
345 Madison Avenue, New York City

Established 1904 — Offices in Over 25 Principal Cities

AN OLD RESPONSIBLE HOUSE

CORPORATE FINANCING

J.R. Bridgeford & Co.
111 Broadway — New York

PARTICIPATION DEBENTURE BONDS
in the leading
Industrial Securities Corporations
Write for Circular No. 6
W. A. SECKER & CO., Inc.
271 Madison Avenue, New York
Telephone Caledonia 6700

STRAUS BONDS form a class of investment of uniform merit, which should be included in every well-diversified investment portfolio. Write for Booklet A-3.

S.W. STRAUS & CO.
565 Fifth Avenue, New York City

Learn more about the FRENCH PLAN
under the
Fred F. French Investing Co., Inc.
500 Madison Avenue

The Return
on any given investment consists of
1. Pure Interest
2. Payment for Risk, and
3. Payment for Knowledge

The current rate of money regulates the first; the preference or prejudice of the customer the second; the ability of the banker or advisor, the third.

W.W. TOWNSEND & CO.
INCORPORATED
SEVEN WALL STREET, NEW YORK
Syracuse — Wilkes-Barre — Amsterdam

Zwirsch, Heinzelmann & Co.
Inc.
37 William Street — New York
Telephone John 3570
Investment Securities

Stocks
Cotton
Grain
Inquiries Invited
WADE BROS. & CO.
MEMBERS
New York Stock Exchange
New York Cotton Exchange
New York Coffee and Sugar Exchange
New York Produce Exchange
Chicago Board of Trade
Associate Members N.Y. Curb Market
Rubber Exchange of N.Y., Inc.
60 Beaver St., New York, N.Y.
Telephone Bowling Green 4343

60,000 Shares

National Radiator Corporation

$7 Cumulative Convertible Preferred Stock

No par value. Preferred as to assets and dividends over the Common Stock. Cumulative dividends at the rate of $7 per share per annum payable quarterly February 1, May 1, August 1 and November 1 (first dividend payable November 1, 1927). Entitled in liquidation to $100 per share and accrued dividends. Redeemable as a whole or in part on any dividend date at $120 per share and accrued dividends, on not less than sixty days' notice. Dividends exempt from present normal Federal Income Tax.

Each share of Convertible Preferred Stock will be convertible at any time into two shares of Common Stock, with cash adjustment for dividends. The Certificate of Incorporation includes provisions designed to safeguard the conversion privilege.

John H. Waters, Esq., Chairman of the Board of Directors of the National Radiator Corporation, has summarized his letter dated August 9, 1927, copies of which may be obtained from the undersigned, as follows:

Capitalization: The capitalization of the Corporation upon consummation of the plan for the acquisition of assets and business of the six predecessor companies, and the financing incident thereto, will be as follows:

	Authorized	To be presently Outstanding
$7 Cumulative Convertible Preferred Stock (No Par Value) this issue	90,000 shs.	60,000 shs.
Common Stock (No Par Value)	*500,000 shs.	270,000 shs.
6½% Sinking Fund Gold Debentures, due August 1, 1947	$16,000,000	$12,000,000

*Includes 180,000 shares to be reserved for conversion of the outstanding Preferred Stock.

Business: National Radiator Corporation has been organized under the laws of Delaware to acquire assets and business of the following six companies:

National Radiator Company	Utica Heater Company
Niagara Radiator & Boiler Company	Gurney Heater Manufacturing Company
Continental Heater Corporation	Union Radiator Company

all of which have been in successful operation over a long period of years.

National Radiator Corporation, upon acquisition of these various properties, will be the second largest manufacturer in the world of steam and hot water radiators and cast iron boilers for heating purposes. The wide variety of its products meets the heating requirements of buildings of every character from small dwellings to office buildings, apartments, hotels, schools, churches, theatres and similar types of structures.

The Corporation will own ten plants, two of which are located at Johnstown, Pa., two at New Castle, Pa., and one each at Trenton, N. J., Utica, Dunkirk, and North Tonawanda, N. Y., Framingham, Mass., and Chicago, Ill. Through the favorable location of its various plants and warehouses the Corporation will be in a position to serve practically all the consuming markets of the United States. A number of the plants will have easy access to water transportation for shipment on the Great Lakes and to the Pacific Coast as well as to export markets.

Purpose of Issue: This Preferred Stock, together with 270,000 shares of Common Stock of no par value and $12,000,000 principal amount of 6½% Sinking Fund Gold Debentures, is being issued in connection with the acquisition of assets and business of the six predecessor companies.

Assets: The balance sheet of National Radiator Corporation as of December 31, 1926, after giving effect to the acquisition as of that date of properties and assets to be presently owned, to the appraisals as of the same date by Messrs. Sanderson & Porter of real estate, plant and equipment, to the present financing and transactions incident thereto, as certified to by Deloitte, Plender, Griffiths & Co., shows total current assets of $10,742,547 as compared with total current liabilities of $1,478,061; and net assets, including goodwill, patents and trade-marks valued at $6,818,092, before deducting Debentures, of $24,714,200, and after deducting Debentures, of $12,714,200.

Earnings: The combined net earnings of the six predecessor companies, assets of which are to be owned by National Radiator Corporation, after depreciation, and eliminating interest on indebtedness which is to be liquidated under the plan of financing, for the four years ended December 31, 1926, as certified to by Deloitte, Plender, Griffiths & Co. were as follows:

	Net Earnings before interest and Federal Income Taxes.	Net Earnings after interest on 6½% Debentures and allowing income taxes at present rates, applicable to dividends.
1923	$2,456,076	$1,449,806
1924	3,405,763	2,271,285
1925	3,488,980	2,343,268
1926	3,472,184	2,328,739

Net earnings as stated above, applicable to dividends, for the year 1926, amounted to $2,328,739, equivalent to 5.5 times the annual dividend requirements on this Preferred Stock, and for the four years ended December 31, 1926, averaged $2,098,274 annually or approximately 5 times such requirements.

After deducting annual dividend requirements on the Preferred Stock, the remaining net earnings for the year 1926 were equivalent to $7.06 per share on the 270,000 shares of Common Stock to be presently outstanding, and for the four years ended December 31, 1926, averaged $6.21 per share.

The six predecessor companies report earnings, after provision for depreciation, but before interest and Federal Income Taxes, of approximately $601,000 for the six months ended June 30, 1927, as compared with approximately $892,000 for the corresponding period of 1926. Unfilled orders as of June 30, 1927 amounted to about $4,270,000 as compared with about $2,200,000 at the corresponding date in 1926. Normally, about two-thirds of the radiator and boiler business is done in the last half of the year, and a still greater proportion of the net earnings realized in that period.

Management: The operating management of the Corporation will continue in the hands of former executives of the predecessor companies. John H. Waters, President of National Radiator Company, is the Chairman of the Board of Directors, Edward Norris, President of Utica Heater Company, will be the President, and E. C. Andrews, President of Niagara Radiator & Boiler Company, will be the Chairman of the Advisory Committee. The management and associates will acquire a substantial interest in the new Corporation through ownership of approximately 43% of its Common Stock, and will also acquire substantial amounts of the Debentures and of this Preferred Stock.

Listed on the Chicago Stock Exchange.

Application will be made to list this Preferred Stock and the Common Stock on the New York Stock Exchange.

Price per share $97.50 and accrued dividends

A limited amount of Common Stock of the Corporation is available for subscription at the price of $38 per share.

This Preferred Stock is offered for delivery when, as and if issued and received by us and subject to approval of counsel. Legal matters in connection with the issuance of this Preferred Stock are to be passed upon by Messrs. Murray, Aldrich & Roberts for the bankers and by Messrs. White & Case for the Corporation. It is expected that interim certificates or temporary stock certificates will be available for delivery on or about September 1, 1927.

J. & W. Seligman & Co. — Chas. D. Barney & Co.
Jackson & Curtis

The statements contained herein are received from sources believed to be reliable but are not guaranteed, and are in no event to be construed as representations made by us.

"Ahead of All Other Publications"

"We up here in the north country of New York State place The New York Times ahead of all other publications, either at home or abroad, as a newspaper. It is the greatest because it reflects with the closest degree of accuracy the high ideals of disinterested journalistic effort. It is a newspaper that aims to present in its news columns full reports, free from editorial or other bias, and in its editorial columns to give a fair statement of opinion and conclusion on that which is contained in its news columns. The public readily distinguishes and appraises these qualities of disinterested and unselfish journalism."

HAROLD B. JOHNSON,
Editor The Daily Times, Watertown, N. Y.

J. G. WHITE & COMPANY
INCORPORATED
37 WALL STREET NEW YORK

BOND TRADING FIRM IN LIGHT MARKET

Most of the Transactions Occur in Convertibles and Similar Issues.

BROOKLYN GAS ADVANCES

Gains 8½ Points, Going to 228½—Railroad Issues Steady—Foreign Bonds Slightly Higher.

The bond market was firm yesterday, but transactions were not on a large scale. The movements were mostly in convertible and similar issues that respond quickly to fluctuations in the stock market. In the general market the firmness appeared to be due more to a scarcity of offerings than to any aggressive demand. Low money rates and prospects that they will continue acted as a support for the present level of values.

The announcement that a third exchange offer will be made to holders of the Second Liberty bonds still outstanding was received too late to have any effect on the market, but it created a more favorable attitude toward the long-term bonds of the Government. The plan of the Treasury to offer short-term securities in exchange for the Second Liberty bonds removed the fear that the supply of long-term securities would be enlarged through the refunding operation. The Government bond list yesterday was quiet, but there were slight advances in the Treasury 3⅜s of 1946-56 and the 3⅜s of 1943-47.

Brooklyn Union Gas 5½s, which have had a remarkable rise in the last few months, advanced 8½ points yesterday, reaching a new high point at 228½. These bonds have sold this year as low as 156. The advances have been due to strength in the stock into which they may be converted. The stock advanced more than 10 points yesterday. Other spots of strength among the convertibles included Erie 4s, series D, which gained ⅜ of a point; Delaware & Hudson 5s, with an advance of ¾, and International Paper 6s, which moved ¾. Most of the standard railroad issues were steady. Rubber issues were well supported, with fractional gains in Goodyear 5s and United States Rubber 5s.

Poland 6s, with an advance of 1¼ points, furnished one of the features of the foreign list. Foreign bonds in general were slightly higher.

PUBLIC SERVICE ADDS STOCK

New Jersey Corporation to Issue More 6% Preferred Shares.

Preliminary to the popular ownership campaign which the Public Service Corporation of New Jersey will start Oct. 1, the directors have authorized the issuance of at least 171,566 additional shares of 6 per cent. cumulative preferred stock of $100 par value. The new stock will be offered to holders of outstanding 8, 7 and 6 per cent. preferred stocks on the basis of one share of new preferred for each four shares of any class of preferred stock held as of July 7. The stock not subscribed for by present stockholders will be offered to the general public under the popular ownership campaign. Holders of outstanding preferred stock will have the privilege of subscribing for the additional stock at $100 per share, payable in full with subscription on or before Sept. 1, or in ten installments of $10 per share monthly.

Subscriptions will be received for full shares only, but arrangements will be made by T. W. Van Middlesworth, treasurer, for the acquisition of additional fractional rights in the event that stockholders entitled to subscribe for fractional shares wish to exercise their option. The additional stock has full voting power and is entitled to monthly dividends at the rate of 6 per cent. annually, from Sept. 1.

Edward Doyle 25 Years Wed.

Edward Doyle, superintendent of the floor department of the New York Stock Exchange, and his wife, yesterday celebrated their silver wedding anniversary at their home, at 165 Harrison Avenue, West New Brighton, Staten Island.

BOND SALES ON STOCK EXCHANGE—WEDNESDAY, AUGUST 10, 1927

Day's Sales.	U. S. Govt.	Domestic.	Foreign.	Total All.	Year to Date.	U. S. Govt.	Domestic.	Foreign.	Total All.
Yesterday	$243,000	$7,126,000	$2,783,000	$10,152,000	1927	$201,964,850	$1,385,276,150	$548,668,700	$2,135,909,700
Tuesday	479,500	6,978,000	2,877,000	10,334,500	1926	179,499,850	1,317,614,500	410,890,450	1,908,004,800
Year ago......	398,900	5,338,000	1,437,000	7,173,900	1925	237,752,920	1,573,071,375	438,616,100	2,249,440,395
Two years ago......	765,400	6,954,000	1,492,000	9,211,400	1924	633,179,854	1,364,553,700	335,567,900	2,333,301,454

UNITED STATES GOVERNMENT LOANS.

High. (Range Since Date of Issue)	Date.	Low.	Date.	High. (Range 1927)	Low.	Sales in 1,000s.	Issue.	Open.	High.	Low.	Last.	Net Change.	Closing Bid.	Asked.	Yield.
103.1	Oct. 12, 1922	86.1	June 2, 1921	101.21	100.28	4	Liberty 3½s, 1932-47	100.30	101.1	100.30	101.1	+.3	100.30	101.00	3.27
102.28	Oct. 19, 1922	86.4	July 11, 1921	101.13	100.28	....	Liberty 3½s, registered	....	....	....	....	..	101.10	....	..
102.17	June 17, 1925	83.00	May 19, 1920	102.00	100.17	....	Liberty 1st 4s, 1932-47	....	....	....	....	..	....	....	..
102.10	June 15, 1925	83.28	May 19, 1920	101.00	100.15	....	Liberty 1st 4s, registered	....	....	....	....	..	100.00	....	..
102.12	July 5, 1924	81.12	May 20, 1920	100.10	100.00	....	Liberty 2d 4s, 1927-42	....	....	....	....	..	....	....	..
101.16	July 23, 1924	81.16	May 21, 1920	100.4	100.00	....	Liberty 2d 4s, registered	....	....	....	....	..	102.11	....	..
103.00	June 13, 1924	90.00	June 7, 1920	102.17	102.16	....	Liberty 1st 2d 4¼s, 1932-47	....	....	....	....	..	....	....	..
103.30	Mar. 3, 1927	84.00	May 21, 1920	103.20	102.28	62½	Liberty 1st conv. 4¼s, 1932-47	103.7	103.7	103.7	103.7	..	103.7	103.12	3.50
103.15	Mar. 24, 1927	84.00	July 30, 1920	103.15	102.24	....	Liberty 1st conv. 4¼s, reg.	....	....	....	....	..	....	....	..
102.00	July 23, 1924	81.3	May 20, 1920	101.4	100.5	17½	Liberty 2d conv. 4¼s, 1927-42	100.10	100.10	100.10	100.10	..	100.10	100.12	2.90
101.27	Aug. 1, 1924	83.16	Dec. 23, 1920	100.31	100.5	1	Liberty 2d conv. 4¼s, reg.	100.7	100.7	100.7	100.7	..	....	....	..
102.23	Aug. 5, 1924	85.20	Dec. 20, 1920	101.21	100.22	33½	Liberty 3d 4¼s, 1928	101.3	101.5	101.3	101.5	+.2	101.3	101.5	3.22
102.21	Aug. 5, 1924	82.12	May 19, 1920	101.16	100.20	....	Liberty 3d 4¼s, registered	....	....	....	....	..	....	....	..
104.12	Mar. 9, 1927	82.00	May 20, 1920	104.12	103.13	65½	Liberty 4th 4¼s, 1933-38	103.31	104.00	103.31	103.31	..	103.31	104.00	3.52
104.6	Mar. 9, 1927	82.15	May 20, 1920	104.6	103.10	1	Liberty 4th 4¼s, registered	103.28	103.28	103.28	103.28	—.2	....	....	..
114.31	Mar. 17, 1927	98.1	Mar. 27, 1923	114.31	110.5	5	Treas. 4¼s, 1947-52	113.18	113.18	113.18	113.18	..	113.18	113.25	3.32
114.5	Mar. 17, 1927	98.20	Apr. 25, 1923	114.5	110.3	3	Treas. 4¼s, registered	113.12	113.12	113.12	113.12	..	....	....	..
109.9	May 19, 1927	100.9	Dec. 23, 1924	109.9	106.4	85	Treas. 4s, 1944-54	108.17	108.18	108.17	108.18	..	108.18	108.20	3.34
109.00	May 20, 1927	100.27	Apr. 17, 1925	109.00	106.12	....	Treas. 4s, registered	....	....	....	....	..	....	....	..
106.16	May 18, 1927	100.12	Mar. 23, 1926	106.16	103.5	20	Treas. 3¾s, 1946-56	105.20	105.20	105.20	105.20	+.2	105.20	105.24	3.34
100.21	Aug. 6, 1927	100.8	July 12, 1927	100.21	100.8	5	Treas. 3⅜s, 1943-47	100.17	100.20	100.17	100.18	..	100.18	100.20	3.32

Quotations after the decimal point in the above table represent one or more 32ds of a point.

SHORT TERM NOTES.

	Rate.	Maturity.	Bid.	Asked.
Anaconda Copper	6	Jan., 1929	102½	102¾
B. & O. R. R. sec.	5	July, 1928	103	100¼
Can. Nat. Rys.	4½	Feb., 1930	100	100¼
Chi., R. I. & Pac.	5	July, 1929	100¼	100¾
Continental G.&E.	5	Nov., 1927	100	100¼
Cunard S. S.	5	Dec. 1, '27	100½	100⅛
Edis. El. Ill. Bost.	4½	Jan., 1928	100	100¼
General Cigar	6	Dec., 1927	100¼	100¾
Do	6	Dec., 1928	100¾	101½
Do	6	Dec., 1929	101½	102½
Gen. Petroleum	5	Apr., 1928	100¾	101¼
Goodrich, B. F.	5	Jan.15,'28	100¼	100¾
Do	5	Jan.15,'29	99¾	100¼
Humble O. & R.	5½	July 15,'32	102¾	103¼
Hudson, J. L.	5	Aug., 1931	98	99¾
Do	5	Feb., 1932	98	99
Do	5	Feb., 1933	97½	99
Lake S. & Mich. S.	4	Sep., 1928	99¾	100
Macy (R. H.)	5½	Oct., 1927	100¼	100¾
Do	5½	Oct., 1928	100½	101
Do	5½	Oct., 1929	100¾	101
Do	5½	Oct., 1930	100½	101
Do	5½	Oct., 1931	99¾	100¾
Magnolia Pet. Co.	4½	Feb.15,'28	99¾	100¼
Do	4½	Feb.15,'29	99¾	100
Do	4½	Feb.15,'30	99	99¾
Ore. Short Line	5	Dec., 1929	99½	99¾
Saks Realty Lease	6	Oct., 1928	100	100¾
Do	6	Oct., 1929	100	100¾
Do	6	Oct., 1930	100	100¾
Do	6	Oct., 1931	99½	100
Sloss-Sheff. S.&I.	6	Aug., 1929	102½	103
Swift & Co.	5	Oct., 1932	100	100¼
Un. Lt. & Pr.	5½	Sep.1,1928	100½	100¾
Wisconsin Central	5	Jan.1,1930	96½	97

FOREIGN BONDS.

[illegible]

DOMESTIC BONDS.

[illegible]

State of Missouri
4¼% Gold Bonds
Due June 1, 1940-47
Interest Exempt from all Federal Income Taxes. Legal Investment for Savings Banks and Trust Funds in New York, Massachusetts, Connecticut and other States.
Price to yield 3.95%

FRAZIER JELKE & CO.
Members New York Stock Exchange
40 Wall Street 2 E. 57th Street
New York
Chicago
Direct private wires

Send For This Folder—
"Investment Suggestions"
CLIP AND MAIL the coupon and let us send you the August number of our folder, "Investment Suggestions." It contains brief, concise information about bonds, notes, and debentures which we recommend for safety and attractive yield.

Henry L. Doherty & Company
60 WALL ST. NEW YORK
Please send me the August number of your folder, "Investment Suggestions."
Name
Address
(1398-10)

Ask for
The Equitable Security List
—a monthly guide for advantageous bond purchases and an effective means of keeping in touch with current bond offerings.
Send for our August Investment List S
THE EQUITABLE TRUST COMPANY OF NEW YORK
37 Wall Street
247 Broadway 79 Madison Avenue
335 Madison Avenue

$100,000
Hudson & Manhattan
1st 4½s, 1957
At Market, price to yield about 4.90%

$300,000
Chicago, St. Paul, Minneapolis & Omaha
1st 6s, 1930
At Market, price to yield about 4.75%

$500,000
Chicago, Milwaukee & St. Paul
Equipment 5s, 1930/39
At Market, price to yield about 4.70%

GARDNER & CO.
Members New York Stock Exchange
20 BROAD ST NEW YORK
Telephone Hanover 9700

SPAIN
—seven branches
Barcelona, Valencia, Seville, Vigo, Coruna, Bilbao—circling the Spanish coast—and in the heart of the nation at Madrid—you will find branches of the Anglo-South American Bank, enabling quick capable dispatch of export and import financing.
56 Branches throughout the Americas, Spain, France and England
Trade information furnished
ANGLO-SOUTH AMERICAN BANK, LTD.
Represented by
THE ANGLO-SOUTH AMERICAN TRUST COMPANY
49 Broadway, New York

City of Copenhagen
(DENMARK)
TWENTY-FIVE YEAR 5% GOLD BONDS
DUE JUNE 1, 1952
Price at the Market
To Yield about 5.27%
EDWARD B. SMITH & CO.
Members New York, Philadelphia and Boston Stock Exchanges
5 Nassau Street, New York
Philadelphia Boston

The Investment Position of
TOLL BRIDGE SECURITIES
Our current Investment Bulletin discusses this attractive type of security and lists specific offerings of Toll Bridge Bonds
To yield from 6.41% to 7.83%
Mailed upon request for Bulletin T-8
Peabody, Houghteling & Co., Inc.
38 WALL STREET NEW YORK

Free Use of Corporation Meeting Room

Some of the nation's largest corporations use the spacious and beautiful corporation room of The First National Bank. Loaned without charge to corporations and business firms whose charters require directors', stockholders' and special meetings in New Jersey. Write for a reservation.
The Most Convenient New Jersey Bank For New York Business
Ten Minutes from Wall Street
The FIRST NATIONAL BANK OF JERSEY CITY
63 Years A Financial Leader In New Jersey
Number One Exchange Place

The Way to Share Bank Stock Profits
is to Purchase
Bank Stock Trust Shares
(An Investment Trust)
Empire Trust Co., New York, Trustee
Increased dividend payments, rising prices, stock distributions, rights to subscribe to stock below current prices—all benefit holders of Bank Stock Trust Shares, representing an interest in
30 FOREMOST FINANCIAL INSTITUTIONS
Price at the Market about $26.50
Send Coupon for Details
Send me circular without obligation.
Name .... Address T-86
United States Shares Corporation
30 Broadway, New York

BAKER, KELLOGG & CO., INC.
120 BROADWAY
NEW YORK
Buenos Aires Chicago

Investment Securities

Governmental and Corporate Financing

Exempt from all Federal and New York State Income Taxes

Legal Investment for Savings Banks and Trust Funds in New York

Orleans County, N. Y.

4¼% Highway Bonds

Assessed Valuation.....$33,287,167
Total Bonded Debt..... 424,000
Population, 1925 Census, 30,593

Bonded Debt is less than 1½% of the Assessed Valuation

Due October 1, 1934-35

To yield 3.95%

Circular upon request

BATCHELDER, WACK & CO.
100 Broadway New York
Telephone Rector 0154

Southern Pacific Co.
Oregon Lines

1st Mtge. 4½s

Due March 1, 1977

Legal investment for Savings Banks in New York, Connecticut and other States.

At market to yield about 4.40%

STEPHENS & CO.
Members New York Stock Exchange
111 Broadway, New York
TELEPHONE RECTOR 8224

Conservative Investments

Journal of Commerce Corporation

6½% Sinking Fund Gold Notes
Due 1937
(With Warrants)

To Yield 6.30%

Circular on Request

SHIELDS & COMPANY
INCORPORATED
52 CEDAR STREET
NEW YORK

New York City and New York State Bonds

Weekly Quotation Sheet Mailed on Request

Barr Brothers & Co.
INC.
14 WALL STREET NEW YORK

$4,225,000 OFFERED BY UNITED STEEL

Part of Issue Will Be Sold in Holland—Follows Recent $30,000,000 Sale.

$1,700,000 IN UTILITY BONDS

Central Cities Telephone Securities Offered With a $700,000 Issue to Provide Acquisitions.

The principal bond issue offered today is that of $4,225,000 United Steel Works Corporation 25-year, 6½ per cent. sinking fund mortgage bonds, series "C," which is being offered at a price of 97½, to yield about 6.70 per cent., by a syndicate headed by Dillon, Read & Co., International Acceptance Bank and the J. Henry Schroder Banking Corporation. A portion of this issue will be offered simultaneously in Holland by Mendelssohn & Co. and Nederlandsche Handel Maatschappij.

This issue follows the recent sale of $30,000,000 of debentures of the company which were marketed by the same group. The series "C" bonds, which are without stock purchase warrants, are callable as a whole, or in part, on any interest date, at prices ranging from 105 to and including June 1, 1931, to 100 for the last ten years prior to maturity in 1951.

Offering of an issue of $1,700,000 Central Cities Telephone Company, fifteen-year, 6 per cent. first lien collateral sinking fund bonds, priced at 98½, to yield more than 6.12 per cent., is being made by a banking group headed by Hambleton & Co. The proceeds of this issue, together with $700,000 two-year 5½ per cent. notes, will provide funds for acquiring additional properties, retiring the company's outstanding funded debt and for other corporate purposes.

The company recently purchased three independent companies operating in Indiana and Iowa and is consolidating eight local companies in Iowa to be known as the Iowa State Telephone Company. Net income for the year ended May 31, 1927, was about 2.3 times the annual interest requirements on this issue.

The National City Company announces that the issue of $15,000,000 Rhine-Westphalia Electric Power Corporation mortgage 6s, due 1952, offered by them yesterday morning, had been sold and the subscription books closed.

OFFER $7,301,250 OF NEW STOCK TODAY

Brokers Market 60,000 Shares for National Radiator, 15,000 for Electric Investors.

Stock offerings scheduled for today total in principal $7,301,250, representing the marketing of financing measures for a radiator merger and a public utility holding company. Along with these offerings of stock came the announcement of a coming offering of 30,000 shares of a metals company.

J. & W. Seligman & Co., Charles D. Barney & Co. and Jackson & Curtis are offering today 60,000 shares of new $7 cumulative convertible preferred stock of the National Radiator Corporation at $97.50 a share and accrued dividends. The offer marks the second step in financing of the corporation, the first having been the marketing of $12,000,000 of 6½ per cent. debentures, which were sold on Tuesday by the Seligman and Barney companies and the Bankers Trust Company.

Each share of this new preferred stock will be convertible at any time into two shares of common stock of the corporation, with a cash adjustment for dividends. The stock, which has no par value, is redeemable in whole or part on any dividend date at $120 per share and accrued dividends.

Offering is made by Bonbright & Co. of 15,000 shares of $6 cumulative preferred stock of the Electric Investors, Inc., at $96.75 per share and accrued dividends to yield 6.20 per cent. This offering marks additional financing for the company, whose principal business has been to acquire for long term investment securities of public utility companies. As of May 31, the market value of securities owned by the company was $43,152,769, which, excluding the proceeds of this sale, is equivalent to about $390 a share on the 110,645 shares of preferred stock to be presently outstanding.

Richardson, Hill & Co. soon will offer 30,000 shares of no-par common stock of the General Alloys Company. According to the bankers, the company's chief customers are the Ford Motor Company, the General Motors Corporation, the Pennsylvania Railroad, the International Harvester Company, the Hyatt Roller Bearings Company, Dodge Brothers, and several other automobile concerns.

CHICAGO BOND SALE TODAY.

Active Bidding Is Expected on $5,000,000 Sanitary Issue.

Active bidding is expected to characterize the sale today of $5,000,000 Chicago Sanitary District 4½ per cent. bonds, due serially from 1 to 20 years. This is the largest issue of municipal bonds scheduled for offering in the near future. In addition to New York syndicates, it is expected that several groups of Chicago banking institutions may submit tenders for the bonds.

The State of Delaware will market an issue of $500,000 4 per cent. highway bonds, due in forty years, on Wednesday, Aug. 17, according to word from Howard M. Ward, State Treasurer.

Offering of a new issue of $633,000 City of Bayonne, N. J., 4¼ per cent. bonds, due July 1, 1928 to 1964, is being made today by the National City Company at prices to yield 4 to 4.125 per cent. The city's taxable property is reported as $158,625,057 for 1927, with the net bonded debt $6,496,837. The bonds are issued for general improvements and are payable from unlimited taxes.

Values Omaha Stock Yards.

WASHINGTON, Aug. 10 (AP).—A tentative valuation for the Union Stock Yards at Omaha as of June 30, 1919, was fixed today by the Interstate Commerce Commission at $1,447,100. The corporation's book investment on the same date was $2,822,544.

$13,859,250 on Market Today; $6,558,000 Is in New Bonds

New securities totaling $13,859,250 will be publicly offered today by New York banking houses and syndicates. Of the total $6,558,000 consists of bonds and the remainder of preferred stock.

The new offerings of bonds are classified as follows:

Industrial	$4,225,000
Public utility	1,700,000
Municipal	633,000

POSTPONE OFFERING OF EDISON BONDS

Southern California Issue of $35,000,000 to Reach Market Middle of Next Month.

OTHER ISSUES HELD BACK

Many Said to Have Been Delayed by Conditions Following Heavy Buying of Last Spring.

A $35,000,000 issue of bonds of the Southern California Edison Company will be publicly offered about the middle of September instead of this month, as had been supposed when plans for the financing were announced several weeks ago. The offering will be made by a syndicate headed by Harris, Forbes & Co., which for years has underwritten the financing of the Southern California Edison Company, one of the largest utility organizations in the country.

A large number of bond offerings have been postponed until September or later because of conditions in the market that followed the heavy financing of the Spring, but it was said that these conditions did not apply in the case of the Southern California Edison issue. The company has called for redemption on Oct. 1 its refunding 6 per cent. bonds, amounting to about $25,000,000 and due in 1943. The refunding 6s are being retired at a price of 105. The new financing was arranged in connection with this refunding, but no date had been set for the offering, and the price had not been determined.

The company's strong cash position makes the date of the new offering immaterial. It was pointed out also that if the offering is made about the middle of September and delivery of the bonds is made about two weeks later, the company will avoid paying double interest, as the refunding 6s will be called in on Oct. 1.

The Southern California Edison Company usually spends about $10,000,000 a year in additions and betterments of its properties, and the balance of the new issues left after the retirement of the 6s will be devoted to these purposes. The company's last financing consisted of the sale of $40,000,000 of 5 per cent. bonds in the Summer of 1926, through a syndicate composed of Harris, Forbes & Co., E. H. Rollins & Sons and Coffin & Burr, Inc.

The issues being held back to await greater activity in the bond market are mostly foreign loans. Supplies on dealers' shelves are being steadily reduced, and a steady investment demand is reported. Normal conditions are predicted by the time new financing is resumed on a large scale early in the Autumn.

14 ISSUES ACCEPTED FOR EXCHANGE LISTING

Kraft Cheese, Bangor & Aroostook and Southern Pacific Among the New Offerings.

Fourteen issues of securities were accepted for listing on the New York Stock Exchange by the Governing Committee yesterday. The Kraft Cheese Company's application to list 10,377 shares of $25 par common stock, representing the amount of stock dividends, reveals that the company had to borrow this stock because permission to issue the stock was not received in time from the Exchange.

This company also discloses in its application that since December, 1926, it has acquired as wholly owned subsidiaries the North American Cold Storage Company and the Maltoat Products Company. Other listings announced by the Exchange yesterday follow:

Bangor & Aroostook Railroad Company, 29,360 shares of $50 par common stock; additional listing.

Southern Pacific Company, $20,000,000 of Oregon Lines first mortgage 4½ per cent. bonds, Series A, due March 1, 1977; new listing.

City of Yokohama external loan of 1926, $19,740,000 of sinking fund 6 per cent. bonds, dated Dec. 1, 1926, due Dec. 1, 1961; new listing.

City of Cordoba, Argentine Republic, $4,669,500 of 7 per cent. external sinking fund bonds of 1927, due Aug. 1, 1957; new listing.

Erie Steam Shovel Company, $3,000,000 of 7 per cent. cumulative convertible preferred stock and $2,514,260 of $5 common stock; new listings.

Republic of Costa Rica, $8,000,000 of external secured sinking fund 7 per cent. bonds, 1926, due Nov. 1, 1951; new listing.

Postum Company, Inc., $2,928 shares of no par common stock, issued in connection with acquisition of Walter Baker & Co., Ltd., additional listing.

Pullman, Inc., 3,375,000 shares of no par capital stock, issued in connection with reorganization plan; new listing.

Gulf States Steel Company, $4,000,000 of 15-year sinking fund debentures, due June 1, 1942; new listing.

United States Leather Company, 166,496 shares of 7 per cent. cumulative prior preference stock, 249,742 shares of no par Class A stock and 647,753 shares of no par common stock; new listings.

National American to Add Stock.

The stockholders of the National American Company, Inc., voted yesterday to increase the capital stock from 125,000 to 250,000 shares, without par value, to buy the properties and stocks of other corporations. It is expected that announcements regarding acquisitions now under consideration will be made soon, but David H. Knott, President of the company, said at the meeting that in view of the nature of these negotiations no definite announcements could be made now.

SAYS STATES OFFSET FEDERAL ECONOMIES

Mills Holds Up New York as an 'Example of Waste and Extravagance.'

HIS FIGURES ARE DENIED

Debate on Costs of Government Holds Centre of Stage at Virginia Institute.

Special to The New York Times.

CHARLOTTESVILLE, Va., Aug. 10.—Taking issue with Mark Graves, New York State Tax Commissioner, Ogden L. Mills, Under Secretary of the Treasury, told the Institute of Public Affairs tonight that State and local Governments were wiping out all gains for economy made by the Federal Government.

He held up the State of New York as one of the worst offenders, declaring that its "waste and extravagance" were probably duplicated in other States and cities. While the National Administration reduced taxes and lowered the public debt, he said, localities swelled their expenditures, raised their taxes and borrowed heavily by "mortgaging the future."

"In New York," Mr. Mills declared, "the restraining influence of the Legislature on the spending proclivities of the executive departments is nowhere near as strong as it should be, and in New York City, where one party is in complete control of every branch of the Government, there is no check at all."

Pointing out that while Federal taxes declined 30 per cent. between 1921 and 1926, State taxes increased 61 per cent. and local taxes 30 per cent., he asked his audience, "what's the use?"

Graves Denies Mills's Figures.

To this Mr. Graves retorted in a statement issued after the speech that the argument was "characteristic of Mr. Mills and other Federal officials" in that "just enough years to give a favorable showing to the Federal Government" had been selected. Excluding expenditures for past or future wars, the Federal Government from 1915 through 1926 increased its expenditures 233 per cent., he said.

"While our eyes have been turned to Washington," Mr. Mills said in his address, "and we have been voicing our satisfaction over the accomplishments there, we have failed to note what was happening at home. Gratified with the steady reduction in the cost of the Federal Government, we have been neglectful of the fact that the costs of State and local Governments were rising so steadily as to offset and wipe out practically all of our gains. Far from being lower, our total taxes were actually higher in 1926 than in any preceding year, except 1920 and 1921, and only $227,000,000 lower than the peak year of 1920.

"While Federal taxes were reduced from $4,905,000,000 in 1921 to $3,417,000,000 in 1926, State and local increased from $3,933,000,000 to $5,348,000,000.

"There is one great evil to be noted in connection with the decrease of Federal taxes and the increase of State and local," he continued, "which I might as well mention at this time. If we had our choice as to which group was to be reduced, I would favor State and local.

Says Local Taxes Fall on Property.

"Generally speaking, Federal taxes are fairly well divided between direct and indirect, and give recognition to the principle of ability to pay. But our State and local tax systems are inequitable, unscientific and fall to a very large extent on one form of property—real property. Thus in New York City it has been estimated that anywhere from two to three months' rent is not rent at all, but taxes, a condition which is particularly burdensome where the supply of cheap housing facilities is limited and where a tenement house problem exists."

Mr. Mills gave figures to show that from 1924 to 1926 the Federal Government lowered its expenditures by $350,000,000, but there was an increase of $509,000,000 in the disbursements of all State and local Governments. The Federal Government, he said was also paying off its debts, but the other Governments were floating bond issues to help defray the costs.

"New York State has been one of the worst offenders," he declared, "for its combined local and State debt has increased from $103.43 to $185.36 per capita from 1913 to 1925.

"The trouble in Albany is that the cost ascertaining machinery is inadequate. That can be cured by the establishment of a budget bureau similar to the Federal one, providing there is the same will in Albany to use such an instrumentality to the full purpose for which it is intended. If there is not such a will and purpose then the mere establishment of the machinery will accomplish nothing."

Mr. Graves, whose difference of opinion with both General H. M. Lord, director of the Federal budget, and Mr. Mills, has centered the entire interest of the institute on the debate, said in his statement:

"The fact is that ordinary and postal revenue of the Federal Government increased from $10.01 per capita in 1915, to $34 in 1926, or 239 per cent. In that period per capita expenditures from ordinary and postal receipts increased 233 per cent.

"It is claimed that interest and principal on the war debt and expenditures for the army, navy and pensions account for the increase, we find by deleting them that the other expenditures of the Federal Government increased from a per capita of $5.29 in 1915 to $17.06 in 1926, or 233 per cent.

"On the other hand, the financial statistics of States published by the Federal Government show that per capita revenue for all States increased from $4.66 in 1915 to $13.19 in 1925, or 183 per cent., while their payments for expenses and interest increased from $4.06 to $9.87, or 144 per cent."

The Government's compilation of the financial statistics of cities of 30,000 or more showed a revenue increase for the same period of 107 per cent., Mr. Graves declared, and an expenditure increase of 100 per cent.

Professor Thomas W. Page, of Washington, blamed the tariff for raising the costs of manufactured goods to farmers and bringing them no benefits.

"As long as we have to sell a large part of our farm surplus in foreign markets the price for it in the home market is not going above the foreign prices," he said.

"In consequence the home market has never raised the price of farm staples above the foreign level and never will do so unless it becomes big enough to take all our farmers' produce and leave no surplus for export. When that time comes the city dwellers will so far outnumber the farmers that they will do as they did in England, that is, insist on buying their food and raw materials wherever they can get them cheapest."

New Issue

$1,700,000

Central Cities Telephone Company

First Lien Collateral Sinking Fund 6% Gold Bonds, Series 1927

To be dated as of August 1, 1927 — To be due August 1, 1942

Interest payable semi-annually February 1 and August 1. Coupon bonds in interchangeable denominations of $1,000 and $500, registerable as to principal only. Redeemable at the option of the Company as a whole, or in part by lot, on any interest date, on 30 days' published notice, at 103 on or before August 1, 1932, at 102 thereafter and on or before August 1, 1936, at 101 thereafter and on or before August 1, 1941, and thereafter at 100, plus accrued interest in each case. Principal and interest payable in Chicago at the principal office of Central Trust Company of Illinois, Trustee, or, at the option of the holders of the Bonds, in New York City at the principal office of The Chase National Bank of the City of New York. Interest payable without deduction for Normal Federal Income Tax not to exceed 2% per annum. The Company will agree to refund to holders of these Series 1927 Bonds, upon proper and timely application, Connecticut, Pennsylvania and California Personal Property Taxes not exceeding four mills per annum each, Maryland Securities Tax not exceeding four and one-half mills per annum, District of Columbia and Kentucky Personal Property Taxes not exceeding five mills per annum each and Massachusetts Income Tax not exceeding 6% per annum on the interest.

Mr. S. H. Winston, President of the Company, summarizes his letter as follows:

Business: Central Cities Telephone Company, a Delaware corporation, through its operating subsidiaries, furnishes telephone service, without competition, to 27 towns and adjacent rural areas in Indiana, Illinois and Iowa. The combined population of the communities served is estimated to be about 130,000. The system comprises 27 exchanges, operating 18,981 stations or connections. The properties have been in continuous successful operation for over 20 years and cordial public relations with the communities served have been established. By means of interconnections with the Bell Telephone System and with independent companies, through contract, subscribers are provided with a nation-wide service.

Security: These Bonds will, in the opinion of counsel, be secured by a first lien upon all of the outstanding capital stock (except directors' qualifying shares), and upon all outstanding indebtedness, if any, and bonds (except current indebtedness not in excess of current assets and $99,000 principal amount of underlying first mortgage bonds of Fairfield Telephone Company) of the Company's present subsidiaries; the securities representing such outstanding stock, indebtedness and bonds to be deposited and pledged with the Trustee under the Indenture. The Indenture will provide that no additional capital stock, bonds or other indebtedness (other than current indebtedness) may be issued by any of the Company's present subsidiaries unless such stock, bonds and indebtedness shall forthwith be pledged with the Trustee as additional security for the Bonds.

Additional Bonds of any series may be issued under restrictions to be provided in the Indenture.

Valuations: The operating properties, including working capital and going-concern values, have been recently appraised by Messrs. Hagenah & Erickson, Engineers, Chicago, at a reproduction cost of $3,724,490 and at a sound depreciated value of $3,190,124.

Maintenance and Renewal Fund: The Indenture will provide that during each calendar year, the Company shall expend or cause to be expended by its subsidiaries an amount not less than 20% of the consolidated gross operating income for the preceding calendar year for maintenance, renewals and replacements; and for such other purposes as are to be stated and defined in the Indenture.

Earnings: Consolidated earnings of the operating subsidiaries for the years ended May 31, 1926 and May 31, 1927, respectively (after adjustment to eliminate certain non-recurring charges), as certified by Messrs. Murphy, Lanier & Quinn, Accountants and Auditors, were as follows:

	1927	1926
Gross Revenues	$477,512.44	$463,082.61
Operating Expenses, Maintenance and Taxes (other than Federal Income)	237,421.82	233,502.86
Balance	$240,090.62	$229,579.75
Interest on underlying bonds	6,000.00	6,000.00
Net Income available for Interest, Depreciation and Federal Taxes	$234,090.62	$223,579.75
Annual Bond Interest Requirement on this issue	102,000.00	102,000.00

Net Income, as shown above, for the year ended May 31, 1927, was approximately 2.3 times the annual interest requirement on the Series 1927 Bonds presently to be issued.

Sinking Fund: The Indenture will provide that the Company will pay to the Trustee as a Sinking Fund for the Series 1927 Bonds, on or before the first day of February in each year, beginning February 1, 1929, to and including February 1, 1936, an amount equal to 1% of the amount of Series 1927 Bonds outstanding on the next preceding December 31, and thereafter to and including February 1, 1942, an amount equal to 1½% of the amount of Series 1927 Bonds outstanding on the next preceding December 31, to be applied in the purchase and/or redemption of Series 1927 Bonds at not exceeding the then applicable redemption price. Payments to the Sinking Fund may be made in cash and/or in Series 1927 Bonds to be taken at cost to the Company or at the then applicable redemption price, whichever shall be lower.

Management: The operation of these properties is in the hands of capable and efficient telephone men, a number of whom have been connected with the properties for years.

We offer these Bonds if, when and as issued and accepted by us, and subject to the approval of legal proceedings by counsel. Legal proceedings will be passed upon by Messrs. Cotten & Franklin, New York, for the underwriters, and by Messrs. Chapman and Cutler, Chicago, for the Company. Audits by Messrs. Murphy, Lanier & Quinn, Accountants and Auditors. Engineering examinations and valuations by Messrs. Hagenah & Erickson. It is expected that delivery will be made, in the form of temporary bonds or Trust Company interim receipts, on or about August 22, 1927.

These securities are offered on express condition that no statement above constitutes any representation, guaranty or warranty by us.

Price 98½ and interest, yielding over 6.12%

Hambleton & Co.

August, 1927.

Additional Issue

15,000 Shares

Electric Investors Inc.

(A Maine Corporation)

Preferred Stock

(No Par Value)

Cumulative dividends of $6 per share per annum.

Dividends payable quarterly February 1, May 1, August 1 and November 1. Preferred as to dividends and assets over the Common Stock of the Company. Redeemable as a whole or in part, at the option of the Company, at any time upon thirty days' notice at $110 per share and accumulated dividends.

From the letter of Mr. S. Z. Mitchell, President of the Company, we summarize as follows:

Business Electric Investors Inc. was organized in September, 1924, and, on December 1, 1924, was consolidated with the Electrical Utilities Corporation which had been doing a similar business since 1909. Its principal business has been to acquire, for long term investment, securities of various kinds, especially the common stocks of successful and progressive public utility companies.

The revenue of the Company is derived from dividends and interest upon its investments, commissions received in connection with financial transactions, and profits realized from sale of securities owned.

The management is identified with that of the Electric Bond and Share Company and has had long experience in making public utility investments.

Earnings The Statement of Income for the twelve months ended May 31, 1927, shows, after the deduction of expenses, taxes and interest, a balance available for dividends equal to over 4.7 times the annual dividend requirements of all $6 and $7 Preferred Stock presently to be outstanding, including this issue. All securities purchased are carried at cost; therefore, the earnings do not show the enhancement in market value over the book value of securities owned by the Company. Stock dividends are included as income at market price on date received.

Equity The Preferred Stock is followed by 836,706.36 shares of Common Stock and Subscription Receipts for 58,447 additional shares of Common Stock, which, at present market quotations, represent an equity in excess of $25,000,000.

The market value (as of May 31, 1927) of securities owned by the Company was $43,152,769.23 which, without including the proceeds of this financing, is equal to approximately $390 a share on the 110,645 shares of Preferred Stock presently to be outstanding.

This Preferred Stock is offered when, as and if issued and received by us and subject to approval of proceedings by counsel

at $96.75 per share and accrued dividends, to yield 6.20%

Bonbright & Company
Incorporated
25 Nassau Street New York

Chicago Boston Philadelphia Detroit St. Louis San Francisco

The information contained in this advertisement has been obtained from sources which we consider reliable. While not guaranteed, it is accepted by us as accurate.

MORE INCOME! 8%

Write for free booklet describing Guaranteed First Mortgage Bonds.

PALM BEACH GUARANTY CO.

Guaranty Bldg., West Palm Beach, Fla.

DIVIDENDS.

Nebraska Power Company

Preferred Stock Dividend No. 42.

The regular quarterly dividend of 1¾% on the Preferred Stock of Nebraska Power Company has been declared for payment September 1, 1927, to preferred stockholders of record at the close of business August 15, 1927.

S. H. SCHWEITZER, Treasurer.

DIVIDENDS.

THE NATIONAL SUGAR REFINING COMPANY OF NEW JERSEY.

New York, August 10, 1927.

The Board of Directors of this Company has this day declared a dividend of One and Three-quarters Per Cent. (1¾%) on the Capital Stock of the Company, payable October 1, 1927, to stockholders of record at the close of business September 6, 1927.

H. H. MOLLENHAUER, Treasurer.

DIVIDENDS.

General Gas Corporation

New York City, August 8, 1927.

A quarterly dividend of one dollar and seventy-five cents ($1.75) per share will be paid on the Preferred Stock of this Company September 1, 1927, to stockholders of record on August 24, 1927, at 3:00 P. M.

H. V. SHICK, Secretary.

WILLYS-OVERLAND REPORTS PROFITS

Shows $5,238,053 for First Half of 1927, Equal to $1.83 on the Common Stock.

SALES TOTAL 123,665 CARS

Sound Indication of Good Business Is Noted In Report of President John N. Willys.

The report of the Willys-Overland Company for the first half of 1927 shows a net profit after estimated Federal tax, interest and expenses, of $5,238,053, equivalent after dividends of $607,099 on the 7 per cent. cumulative preferred stock, of $100 per value, to $1.83 a share earned on 2,526,362 outstanding shares of $5 par common stock, or at the rate of $3.66 per annum. The surplus at June 30, 1927, amounted to $29,656,276, against $25,006,320 at the close of 1926. Profit from operations and other income, after depreciation of plant and equipment and expenses, was $6,782,475.

Continuing its policy of charging off practically all intangible items, deferred expense items are carried on the balance sheet on June 30 at $727,495, comparing with $637,533 on Dec. 31, 1926; inventories of merchandise were $21,058,235, against $28,247,135; time certificates of deposit, $110,000, against $6,365,000, and cash, $16,552,165, against $563,440; current assets were $40,591,975, against $54,286,993, and total assets, $77,134,415, against $70,586,023.

Cash on hand at June 30, 1926, was $9,943,000, so that the increase in a year's time has been 66 per cent., and merchandise inventories a year ago were $33,556,118, showing a reduction of $12,497,883 in a year.

Current liabilities were $11,062,201, against $8,144,768 at the end of 1926, so that the net working capital was $29,529,774, against $26,142,225 at the close of 1926.

According to John N. Willys, President of the company, the results of operations for the first half-year are highly satisfactory. Sales totaled 123,665 cars, against 96,000 cars for the same period last year, and exceed any previous six months' operations.

"Rigid control of inventory and economy in operation have combined with a smooth flow of sales to produce a financial position which is not only a source of strength for current operations, but a sound fortification in the event of any unusual competitive activity." Mr. Willys said. "Dealer field stocks of cars in the last sixty days have been reduced almost 25 per cent. Branch house stocks have been reduced approximately 50 per cent. during the same period. Dealers used car stocks are in a healthy condition. Sales of Whippet and Willys-Knight lines are strong, and there is sound indication of a continuance of good business."

Norwalk Tire Shows a Profit.

The report of the Norwalk Tire and Rubber Company for the June quarter shows a net profit of $33,323, after expenses, interest and depreciation, equivalent, after preferred dividend requirements, to 8 cents a share earned on 150,000 shares of $10 par common stock. This compares with a net loss of $46,953, after above deductions, in the first quarter. The net loss for the half year amounts to $13,630.

N. Y. CENTRAL REPORTS INCREASE IN REVENUE

Half-Year Statement Shows $192,439,285, With Net of $25,512,301.

The New York Central Railroad reports operating revenues of $192,439,285 in the six months to June 30, against $192,356,108 in the same period last year, and net income after expenses, taxes, &c., of $25,512,301, against $25,136,311. Operating revenues in the three months to June 30 were $98,701,916, against $99,099,965, and net income $14,350,105, against $15,216,838. Earnings for June have been announced previously.

Earnings of leading lines in the New York Central group follow:

Michigan Central.

	1927.	1926.
Three mos. gross	$23,186,393	$24,795,729
Net income	4,570,972	5,061,215
Six mos. gross	41,586,468	47,482,731
Net income	8,202,200	9,236,986

Cleveland, Cincinnati, Chicago & St. Louis.

	1927.	1926.
Three mos. gross	$22,544,591	$23,784,536
Net income	1,941,248	2,366,810
Six mos. gross	41,586,468	47,482,731
Net income	3,202,200	4,385,009

Pittsburgh & Lake Erie.

	1927.	1926.
Three mos. gross	$8,050,808	$7,705,290
Net income	1,678,196	1,468,065
Six mos. gross	16,270,236	16,130,916
Net income	3,211,653	3,465,895

Indiana Harbor Belt Railroad.

	1927.	1926.
Three mos. gross	$2,756,240	$2,705,383
Net income	351,711	453,253
Six mos. gross	5,658,045	5,441,333
Net income	674,066	729,654

Erie to Build New Passaic Station.

Special to The New York Times.

PASSAIC, N. J., Aug. 10.—The Erie Railroad will build a new main station, R. S. Parson, Vice President and Chief Engineer of the railroad, informed City Counsel J. J. Weinberger this morning. Work on tearing down the old station, which was wrecked by fire months ago, will begin Monday, he said. The case against the railroad by the city, which charged a violation of the building code, has been deferred for one month. City Counsel Weinberger had threatened to have the station torn down, if the railroad did not remove it.

Southern Pacific Lays Heavy Rail.

The Southern Pacific Railway has started relaying its main line mileage on the Texas & Louisiana lines with 110-pound rail in place of the 90-pound rail. Increases in freight traffic are given as the reasons for installation of heavier weight of rail. According to one official, the new 110-pound rails will be replaced with a heavier grade if the freight business of the road continues to improve.

Erie Orders Steel Dining Cars.

The Erie Railroad has ordered four steel dining cars for use in its New York-Chicago and New York-Cleveland connections, according to reports in Wall Street yesterday. The order was awarded to the Pullman Car and Manufacturing Company, it was said.

National City Bank to Offer Scholarships to Ten Employes

The National City Bank will make scholarships available for a number of its employes. The ten employes making the highest grades in an intelligence test will have the choice as to the school which they wish to attend and will have their expenses refunded, 50 per cent. at the successful completion of each term and 50 per cent. when the degree or diploma is awarded.

The offer is limited to high school graduates or others among the bank's employes eligible to enter a university.

SEE UPWARD TREND IN IRON AND STEEL

Reviews Find Prospects Are Definitely on the Increase, Though Sluggish.

STRUCTURAL DEMAND GAINS

Iron Review Expresses Disappointment in Failure of Automotive Schedules to Rebound.

Prospects better than performance in most finished steel lines is the opinion expressed by the current weekly iron and steel trade reviews, which point out that the steel ingot output was lower in July than in any month since July, 1925, some gain in unfilled finished steel orders during the month, continuing weakness in prices of heavier materials, and a slight falling off in steel production.

"The moderate improvement which has characterized the markets since mid-July all but succumbed to midsummer inertia, "The Iron Trade Review says, "but producers appear to be holding slight gains of previous weeks and to be no less confident that the trend in demand is definitely though sluggishly upward.

"Disappointment arises chiefly in the failure of automotive schedules to rebound as expected, and August steel shipments to this industry may not exceed those of July. The demand of structural material, on the other hand, is surprisingly heavy. Individually, orders for steel show a gain over thirty days ago, but the products involved do not run up into any sizable tonnage.

"Steelmaking must be stepped up the remainder of the month if the tradition of increase in August is to be maintained.

"Covering for the remainder of the year, accounts are for considerable increased activity in pig iron. Beehive coke prices are responding to curtailed production. Cast iron pipe prices have sunk further. Iron and steel scrap are advancing sentimentally, much more rapidly than quotations indicate."

According to The Iron Age, "the steel industry expects August to be much like July in new orders and shipments, whereas a year ago, under expanding demand, the largest August output on record was reached.

"With this week's ingot production of the Steel Corporation at 67 per cent., against 70 per cent. a week ago, the industry as a whole is probably running at 60 to 65 per cent. of capacity. The rate for the entire Chicago district, which for a long time has been well above the average for the country, is down this week to 67 per cent. because of lessened shipments to the railroads.

"The sharp competition on structural shapes noticed for some weeks has now extended to Chicago. Building is in good volume, larger in some districts, yet fabricators continue to cut prices and then turn to the steel companies for corresponding concessions."

The week's low-priced sales of pig iron have carried The Iron Age composite price down to $18.13, from $18.34 last week. It is now within 11 cents of the lowest price in more than ten years, of February, 1922. The finished steel composite remains at 2.367 cents per pound for the ninth week.

The Iron Trade Review's composite price on fourteen leading iron and steel products this week is $36.24, comparing with $36.26 last week and $36.86 the previous week.

PICKS HUDSON BAY'S PORT.

Engineer Will Recommend Fort Churchill for Terminal of Railroad.

PORT NELSON, Manitoba, Aug. 10 (AP).—Fort Churchill will be recommended to the Government as the terminal port of the Hudson Bay railway by Frederick Palmer, Government engineer.

"I shall recommend Churchill to the Government as the Hudson Bay port," Mr. Palmer said. "It is a natural harbor in which practically unlimited shipping accommodations can be provided in the shortest time and at a minimum of cost."

C. A. Dunning, Minister of Railways, said that the Government will act immediately on Mr. Palmer's recommendation.

"I have had the opportunity of going over every engineering fact regarding Nelson and Churchill with the aid of the best engineering advice obtainable," Mr. Dunning declared, "and feel sure the detailed report will carry conviction to all as to the wisdom of the course proposed. The department will proceed at once to push forward work at Churchill from the sea end, and the Canadian National Railways, acting for the department, will complete construction of the remaining railroad link as speedily as possible."

Comparing Churchill and Nelson, he said that Churchill "is accessible for 30-foot vessels at all stages of the tide, whereas Nelson can only be made available, by extensive dredgings, for 26-foot vessels over periods averaging three hours each, twice in every twenty-four hours of the shipping season."

26 Locomotives Ordered in July.

Twenty-six locomotives were ordered in July, according to Railway Age. Pennsylvania will build twenty-five at its Altoona shops, and American Locomotive will build one for Laville-Henderson Company, St. Louis. During the month 1,450 freight cars were ordered, including 1,000 box cars for the Chicago Great Western, divided equally between Standard Steel Car and General American Car. Great Northern ordered 250 gondolas from Pressed Steel Car, and Rock Island ordered 100 from American Car and Foundry.

REPORTS INCREASE IN UNFILLED ORDERS

U. S. Steel Shows Expected Rise for July, Amounting to 88,768 Tons.

PICK-UP IN LAST TEN DAYS

Stock Responds to Statement, but Closes Lower—Ingot Production Drops.

Unfilled orders of the United States Steel Corporation increased by 88,768 tons in July, business on the books as of the end of the month aggregating 3,142,014 tons, as compared with 3,053,246 tons on June 30.

The increase was close to recent Wall Street expectations. Ten days ago a very slight gain was being predicted. As the time for the publication of the official statement approached, however, the estimates were revised upward, and within the last two or three days it had been pretty generally assumed that an increase of nearly 100,000 tons would be revealed.

Apparently there was a good pick-up in forward buying in the last ten days of July. Both operations and shipments had been light in the first two or three weeks of the month, according to the best available information. The improvement in new orders in the last few days of the month seems, on the basis of yesterday's figures, to have justified the most sanguine forecasts of the financial district. The increase at the end of June was slightly more than 2,000 tons, which, while small, was distinctly encouraging because the trade and Wall Street had anticipated a falling off.

United States Steel common responded briskly to the tonnage statement in the noon trading on the Stock Exchange, but declined later. The stock opened at 123¾, touched a high of 124⅝, a low of 122⅝ and closed at 123⅝, for a net loss of 1 point.

The following table shows the unfilled orders of the Steel Corporation for the last three years:

1927.	1926.	1925.
July 3,142,014	4,602,528	3,538,467
June 3,053,246	4,478,648	3,710,458
May 3,050,941	4,640,250	4,049,990
April 3,456,153	4,867,970	4,446,589
March 3,553,140	4,870,686	4,861,564
February ... 3,597,119	4,616,822	5,264,771
January 3,800,177	4,882,739	5,037,393
1926.	1925.	1924.
December ... 3,940,909	5,053,394	4,816,676
November ... 3,807,447	4,581,780	4,031,969
October 3,683,661	4,109,183	3,525,270
September ... 3,583,502	3,717,297	3,473,780
August 3,513,903	3,513,903	3,209,077

The average production of steel ingots in the last week has shown a decrease of about 3 per cent., it was estimated yesterday. The United States Steel Corporation is operating at slightly less than 68 per cent. of capacity, compared with slightly less than 72 per cent. a week before. Independent steel companies are operating at 63 per cent., as contrasted with 65 per cent. a week before, while the industry as a whole is operating at between 65 and 66 per cent., against 68 and 69 per cent. a week earlier.

Special to The New York Times.

PITTSBURGH, Aug. 10.—The Steel Corporation's increase of 88,768 tons in unfilled obligations during July is less than was commonly expected in the trade here, and is less than the estimated decrease from June in the corporation's shipments. This would seem to indicate that bookings decreased somewhat from June to July, and certainly there was no increase of any consequence.

Both months were rather light in bookings but ran well ahead of May. Except for heavy bookings in July of last year, both June and July have been light for the past three years.

American Rolling Mill Reports.

The net profit of the American Rolling Mill Company for the first half of 1927 amounted to $2,416,734, after depreciation, interest and Federal taxes, equivalent, after preferred dividends, to $2.17 a share earned on 925,527 shares of $25 par common stock. This compares with $1,946,509, or $1.66 a share, earned on the same share basis in the first half of 1926. The surplus, after dividends, was $1,076,512, against $636,852.

Surplus Freight Cars Decrease.

Class I railroads on July 21 had 278,275 surplus freight cars in good repair and immediately available for service, the American Railway Association reported. This was a decrease of 18,112 as compared with July 22. Surplus coal cars on July 21 totaled 76,554, a decrease of 9,778 within a week, while surplus box cars totaled 154,437, a decrease of 5,603. Reports also showed 20,645 surplus stock cars, a decrease of 1,451, and 14,957 refrigerator cars, a decrease of 971.

FINANCIAL NOTES.

William G. Wells has been promoted from assistant general sales manager to assistant vice president of the National City Company and has been transferred from the Chicago office to Boston.

Benjamin Mosman, F. A. Brewer, William J. Sears and H. J. Lamade are with H. D. Williams & Co.

Edward W. Cone has been elected a director of the Automatic Movie Display Corporation.

The Central Union Trust Company of New York has been appointed registrar for 6 per cent. income non-mortgage debentures of the Georgia and Florida Railroad.

The New York Central Railroad has appointed Ralph Hosier eastern dairy agent to succeed the late S. D. Parkhurst. F. L. Wortman has been appointed assistant eastern dairy agent.

THE TREASURY STATEMENT.

Special to The New York Times.

WASHINGTON, Aug. 10.—Revenue receipts and expenditures as at close of business Aug. 8, 1927:

Receipts.	This Month.	Corr. Period Last Year.	Fiscal Year 1927.	Corr. Period, Fiscal Year 1926.
Customs	$13,581,349.97	$12,200,890.71	$62,982,814.21	$62,763,704.80
Internal rev. income and profits tax	11,228,147.34	9,959,772.81	44,308,080.08	90,806,989.85
Misc. internal revenue	17,061,642.55	18,120,980.36	77,220,252.20	74,430,763.70
Misc. rcts. proceeds Govt.-owned foreign ship'gs				
Principal	27,424.92		53,424.92	4,000.00
Interest	10,000,000.00	10,000,000.00	10,028,970.02	10,000,651.80
Railroad securities	200,802.22	200,930.40	4,142,517.15	8,291,972.15
All others	152,414.19	267,400.60	330,210.61	90,180,000.44
Trust fund receipts, reappropriated for investment	1,070,832.43	1,078,444.01	7,465,430.51	6,045,929.43
Proceeds sale of surplus property	97,201.30	367,214.01	871,306.65	1,900,027.49
Panama Canal tolls, etc.	515,116.77		2,580,022.52	2,017,045.54
Rcts. from other sources credited direct to app'ns	53,316.20	416,407.20	564,911.11	181,274.25
Other miscellaneous	4,601,200.00	4,647,654.15	20,700,754.40	28,890,702.75
Total ordinary	$58,529,647.77	$58,267,646.25	$230,228,367.60	$368,268,281.17
Excess of ord. rcts. over total exp'ns against ord. receipts	.....	.....	.....	4,988,963.21
Excess of total exp'ns chargeable against ord. receipts	52,016,573.01	9,099,600.93	92,821,073.89	.....
Total exp'ns chargeable against ord. receipts	261,241,020.78	$68,315,129.83	$184,319,060.98	$290,457,489.05
Balance today	$136,000,515.35.			

TEAGLE HINTS OBJECT OF GERMAN PATENTS

Suggests in London That Standard Will Try Only to Improve Petroleum Processes.

Copyright, 1927, by The New York Times Company.
Special Cable to THE NEW YORK TIMES.

LONDON, Aug. 10.—Walter C. Teagle, President of the Standard Oil Company of New Jersey, said today that the agreement which he had just concluded with the German Dye Trust meant that his company's technical staff would attempt to apply to the refining of oil the discoveries made by the Germans in distilling oil from oil.

It is understood that the Standard is not interested in distilling gasoline from coal, but in seeing whether the new German process has any practical application for the oil industry. Theoretically, the process would greatly improve the present refining methods and, presumably, produce more gasoline at less cost. The production of synthetic gasoline as a substitute for gasoline refined from petroleum apparently is out of the question.

Mr. Teagle, not being a scientist, was unable to explain what the new German discoveries were, but, according to a dispatch from Cologne, the new process may be defined as an improvement on the cracking method of refining products of coal distillation. The cracking method is now commercially impracticable, as its products cannot compete with those derived from natural petroleum and the new process is said to be cheaper than the cracking method.

Although the German interests have been manufacturing synthetic gasoline for some time, none has appeared on the market. The new process is understood to improve the method of manufacturing synthetic ammonia, glycerol and other substances. The United States Government is said to be interested in the possibilities of ammoniacal gas for military purposes, according to the Cologne dispatch.

TO SUCCEED PLINY JEWELL.

Henry R. Hayes Slated for Head of Investment Bankers' Body.

Henry R. Hayes of Stone & Webster and Blodget, Inc., is slated to succeed Pliny Jewell of Coffin & Burr, Inc., of Boston, as President of the Investment Bankers Association of America, it was announced yesterday. Mr. Hayes, who has been active in the association for several years, is now a Vice President and a member of the Business Conduct Committee.

The association will meet Sept. 24 in Seattle and will adopt a new constitution and by-laws. Special trains will leave New York on Sept. 17 and 18 for Vancouver, B. C. The bankers will proceed to Seattle on the Canadian Pacific steamship Princess Kathleen and after the convention will make a three-day trip through the inside passage on the Canadian coast.

The following nominations for other officers have been made by the Board of Governors: For Vice Presidents, Arthur H. Gilbert of Spencer Trask & Co., Chicago; Hugh W. Grove of First Wisconsin Company, Milwaukee; Jerome J. Hanauer of Kuhn, Loeb & Co.; George Whitney of J. P. Morgan & Co., and Rollin A. Wilbur of the Herrick Company, Cleveland; for Secretary, Alden H. Little, Chicago; for Treasurer, Frank M. Gordon of First Trust and Savings Bank, Chicago.

Active Demand for Stock Loans.

There was an active demand for stocks in the stock loan market yesterday. Baldwin loaned at a premium of 1-128. General Motors and Yellow Truck were also borrowed quite heavily. The prevailing rate for industrials was 3½ per cent. and for rails 2½ per cent. Several issues loaned flat.

Commercial Credit Profit.

The net profit of the Commercial Credit Company for the first half of 1927 was $680,299, after interest, Federal taxes and other charges, comparing with $735,119 in the first half of 1926. Net profit for the June quarter was $504,984 after above charges, against $554,315 in the second quarter of 1926.

CHICAGO BANK STOCKS.

	Bid.	Ask.
Central Trust Co. of Illinois	357	363
Chicago Trust Company	350	355
Harris Trust & Savings	550	...
Illinois Merchants' Trust Co.	840	845
Northern Trust Co.	610	615
Peoples Trust & Savings Bank	425	...
Standard Trust & Savings	262	267
State Bank of Chicago	885	903
Union Bank of Chicago	309	312
Union Trust Co.	510	514
Continental Com'l Nat'l Bank	670	674
First National Bank	610	615
Forman National Bank	535	540
National Bank of Commerce	206	212
National Bank of the Republic	368	372

DETROIT BANKS.

	Bid.	Asked.
American-State Bank	254	259
Bankers' Trust	222	...
Bank of Detroit	197	200
First National	472	483
Griswold First State	257	265
Guaranty State Bank	156	160
Guaranty Trust	335	340
Highland Park State	570	...
Peoples Trust	695	709
Peninsula State	395	405

CANADIAN BANKS.

	Bid.	Asked
Bank of Montreal	318½	...
Bank of Nova Scotia	235	240
Bank of Toronto	246	249
Canadian Bank of Commerce	206	208
Royal Bank of Canada	299	301
Union Bank	246	...
Imperial Bank	220	...
Standard Bank	220	221
Sun Life	1000	1050

BROTHERHOOD IS SUED OVER DEAL BY BANK

Charge That Doubtful Securities Were Unloaded on Engineer's Investment Company.

CLEVELAND, Aug. 10 (AP).—Suit was filed here today against the Brotherhood of Locomotive Engineers alleging that notes, properties and securities "of little or no value" had been "unloaded" by the Brotherhood of Locomotive Engineers' Cooperative Bank here on the Brotherhood Investment Company, the holding company of all the brotherhood's financial undertakings.

The suit, brought by two stockholders of the investment company, asks for an accounting of all profits made by the bank in its dealings with the investment company and that all transactions be declared null and void which resulted in loss to the investment company.

A similar suit was filed last May against the then President and officers of the bank and investment company, but since that time the brotherhood's organization has been changed and new officers are in control. All officers of the brotherhood are named defendants in the latest action.

The suit is based on an alleged agreement signed May 27, 1925, by officers of the bank, which said that the investment company would suffer no loss through exchanges of securities, notes and properties.

The plaintiffs, Wildred F. Marr, Canton, Ohio, and William A. Walker, Pittsburgh, assert the investment company was started in 1922 with a capitalization of $10,000,000 and that its assets now are "practically valueless" because of the exchanges whit the brotherhood bank.

Two New National Banks Here.

Two more national banks will be opened in the Metropolitan district when charters are granted in response to applications filed with the Controller of the Currency at Washington. They will be the Clinton National Bank, of Brooklyn, with capital of $500,000, for which Judge W. Bernard Vause is correspondent. The other is the Rhinelander National Bank, for which Otto H. Droege is correspondent. This institution will probably be located uptown in New York on the east side.

A Buying Argument

The famous Guarantee behind 5½% PRUDENCE BONDS was not designed as a selling argument for us, but as a buying argument for you.

It answers the biggest question you can ask before you can ask it.

Their safety is Guaranteed by over $14,000,000.

Mail the Coupon

Offices Open Mondays Until 9 P. M.

The PRUDENCE COMPANY, Inc.

Under Supervision of N. Y. State Banking Dept.

331 Madison Ave., at 43d St., New York
162 Remsen St., Brooklyn, N.Y.
161-10 Jamaica Ave., Jamaica, N.Y.

Mail for Booklet P.P.1105

Name

Address

Security Salesman's Clientele

Making a *first* sale often requires time and effort wholly out of proportion to immediate results.

Only "repeat sales" will give you steady and increasing income.

Once you have sold a man can you deliver the Service which will keep him your client?

No Security Salesman can afford to overlook the Specialized Course of Training prepared by Babson Institute for the sole purpose of training men to (1) *Sell Securities* and (2) *Hold their Clients.*

Write *Now* for our specially prepared booklet "*Building a Clientele*" and full Outline of this Training.

Merely Ask for Booklet VBH.

Babson Institute Babson Park, Mass.

This fall and winter will pay rich returns to businesses which have the funds to go after them.

We can help you, with time-tested counsel as well as with capital equitably, promptly and confidentially

LEVISON & CO.
Bankers
70 West Fortieth St.
Telephone Longacre 9730

WANTED
High Grade Connection
AS
Territory Representative

Young man with 12 years' sales experience, thoroughly acquainted with Middle West, South and Southwest territory; also have entree to financial institutions and banks.

Address M 232 Times

Primarily a Commercial Bank:
The Seaboard National Bank

We finance the purchase of substantial going businesses in United States and Canada. Management provided if desired. Z 2281 Times Annex.

WANT TO OWN A BUSINESS? Look over the announcements in the Business Opportunities columns of The New York Times. Thousands of various kinds are offered for sale. Every advertiser must furnish bank and business references.—Advt.

Double Guaranteed Security

Eligible for National Bank Investment

Commonwealth Bond Corporation

First Mortgage (6%) Six Per Cent

Collateral Trust Participation Certificates

SEMI-ANNUAL SERIAL MATURITIES, 2 to 12 Years

These Certificates are Executed and Issued by

Central Mercantile Bank and Trust Company

NEW YORK, N. Y.

Sole Independent Trustee

Security: These Certificates are secured by first mortgage bonds GUARANTEED as to Principal and Interest by a mortgage company of standing in the community in which it operates. The bonds are also guaranteed as to principal and interest by THE METROPOLITAN CASUALTY INSURANCE COMPANY OF NEW YORK with resources of over $12,000,000. The Guaranteed First Mortgage Bonds are also secured by first mortgages averaging less than $5,000 on small homes and business properties located in incorporated towns and cities. The mortgages securing this series average less than Fifty Per Cent (50%) of the appraised value of the properties as established by Independent Appraisers approved by The Metropolitan Casualty Insurance Company of New York.

At the option of the holder the Collateral Trust Certificates may be exchanged at the office of the Trustee in equal amounts and similar maturities for the Mortgage Company Bonds carrying the Surety Company guarantee endorsed thereon.

Continuous supply of these certificates assured to dealers on commitment

Call or Write

COMMONWEALTH BOND CORPORATION

50 East 42nd Street New York City

BUFFALO BALTIMORE PHILADELPHIA ALBANY
NORFOLK WASHINGTON

$633,000

City of Bayonne, New Jersey

4¼% Gold Bonds

Dated July 1, 1927 Due July 1, 1928-1964 incl.

Principal and semi-annual interest payable in Bayonne or New York City. Coupon bonds of $1,000 which may be registered as to principal only or both principal and interest.

Exempt from all Federal Income Taxes and Tax free in New Jersey

Legal Investment for Savings Banks and Trustees in New York, New Jersey, Massachusetts and Connecticut

Bayonne, located in Hudson County and about six miles from New York, is the third most important manufacturing city in New Jersey. It lies within the boundaries of the Port of New York Authority and the proposed bridge to be constructed between Bayonne and Staten Island should aid materially in the City's growth.

These bonds, issued for general improvements, are direct obligations of the City payable principal and interest from unlimited taxes on all the taxable property therein. The value of this property for 1927 is officially reported as $158,825,057, the net bonded debt as $6,436,837 and the estimated population 90,000.

MATURITIES AND PRICES
(Accrued interest to be added)

1928 maturity yielding about 4.00%
1929 maturity yielding about 4.05%
1930-1937 maturities yielding about 4.10%
1938-1964 maturities yielding about 4.125%

The National City Company

Head Office: National City Bank Building, New York
Uptown Office: 42nd Street at Madison Avenue
Brooklyn Office: 131 Montague Street

Offices in more than 50 cities in the United States and Canada

The Greatest Trust

"The greatest trust between man and man is the trust of giving counsel."
—Francis Bacon.

There can be no confidence without trust.
There can be no trust without service.
There can be no service without knowledge.

To know a community—grow with the community. Our sixty-eight years of service to the growing individuals and business houses of Brooklyn have given us knowledge and experience, which, blended with a spirit of cordial co-operation, will give you the complete banking service you feel that you should have.

Ask the Man Who Banks Here

The NASSAU NATIONAL BANK OF BROOKLYN

MARKETS IN LONDON, PARIS AND BERLIN

British Trading Continues Firm and Quiet—Paris Turns Slack —Berlin Drops.

STERLING DROPS TO $4.86

Reichsbank's Optimistic Report on German Labor Market Encourages Business.

Copyright, 1927, by The New York Times Company.
Special Cable to THE NEW YORK TIMES.

LONDON, Aug. 10.—Owing to the beginning of the grouse shooting season, trading on the Stock Exchange today was quiet, but interest in miscellaneous lines was maintained.

Shares of cotton and artificial silk companies were again in demand. Swedish Match and Columbia Graphophone were strong.

Rubber and oil stocks were firm, although trading in the latter group was mainly professional. Royal Dutch rose a quarter of a pound. Shell, after dropping, closed unchanged. Anglo-Persian gained a fraction.

De Beers fell one-eighth of a pound to 14 7-16. Rand Mines was unchanged at 3 25-32.

In the foreign exchange market, sterling declined one-eighth of a cent to $4.86.

Among American railway stocks, Louisville & Nashville rose $3.

Call money remained in demand, the rate rising to 4½ per cent.

Paris Trading Remains Slack.

Copyright, 1927, by The New York Times Company.
Special Cable to THE NEW YORK TIMES.

PARIS, Aug. 10.—While slightly firmer than yesterday, the Bourse today remained in a condition of apathy, without transactions of importance. Buying continues extremely slack, and while some variations are noted from day to day, the lack of trading makes it impossible to deduce any definite trend.

Rentes weakened somewhat. Closing prices were: Threes 57.50, 4s of 1917 61.20 and 61.45, 4s of 1918 60.50 and 60.60, 5s 91.60, 6s 87.90.

Decline Sets in at Berlin.

Copyright, 1927, by The New York Times Company.
By Wireless to THE NEW YORK TIMES.

BERLIN, Aug. 10.—Trading on the Berlin Stock Exchange continued at a lively pace at the opening this morning following the activity in yesterday's business. However, due to the anxiety of speculators to cash in on their winnings, a less steady tone soon set in, and the decline of the mark abroad made the closing quiet.

Banks placed large orders early this morning and business was further encouraged by the Reichsbank's optimistic report on the labor market. German Dye Trust issues enjoyed a good day, advancing another 3 points, due to the conclusion last Sunday of the working agreement between the Standard Oil Company of New Jersey and the Dye Trust.

German General Electric advanced 4 per cent. following the announcement of a 30,000,000-mark increase in capital and the report that a new issue of stock would be allotted as dividends.

The new Reich loan bonds reached a new low level at 89.09.

After the closing mining, paper and electric stocks were quoted at an average of 3 to 5 points above the official rating.

Day-to-day money continued plentiful at yesterday's rate. The private discount rate was unchanged, although there was a rumor of another ⅛ per cent. reduction to 5%.

Baltimore & Ohio closed at 103, Canadian Pacific at 88.25 and Pennsylvania at 130.

SEE PACIFIC RIVALRY BY CABLE COMPANIES

Business Men Expect Keen Fight With New Cable and Radio Systems in Prospect.

The disclosure, published in THE NEW YORK TIMES yesterday, that the Postal Telegraph-Commercial Cables system planned to augment its cable between the United States and China with radio service between San Francisco and Manila caused officials of other companies to conjecture yesterday on the economic aspect of the Pacific field of communications. Taken with the announcement by the Western Union that it planned a fast cable for the Pacific, the new development holds prospects of severe competition, they said. One opinion had it that both Mackay and Western Union interests were looking well into the future in their plans for absorbing increased business in the Pacific.

Mackay officials declined to confirm or deny the news of the Mackay plans for radio service in the Pacific. George V. McLaughlin, Vice President of the Mackay companies, issued the following statement:

"The news article appearing in the morning TIMES of Aug. 10 was not made by any representative of the Mackay companies and we have no means of learning its origin. If and when the Mackay companies have any plans for further expansion, a statement of such plans will be given out by an executive of the Mackay companies."

It was pointed out in communication company circles that the Commercial Pacific Cable Company could use radio to augment its present service between San Francisco and Shanghai without necessarily laying another cable between Manila and Shanghai. The Manila-Shanghai section of the Pacific cable is the shortest of any in the system. Its speed is therefore superior to other sections, and hence it might carry increased traffic provided by auxiliary radio equipment.

As indication that the Mackay system has considered the use of radio for some time, it was recalled that in 1922 these interests provided for the continuance of an arrangement with the Telefunken Company of Germany that placed the Mackay system in a position to supplement cable service with radio.

Dow Drug Stock Change Ratified.

The stockholders of the Dow Drug Company yesterday ratified the change in par value of the common stock from $100 to no par value. Ten shares of no par common stock will be exchanged for each present share of $100 par value. There is now outstanding $400,000 7 per cent. $100 cumulative preferred stock and $500,000 common stock of $100 par value.

REICHSBANK'S GOLD INCREASES $976,000

Foreign Currency Reserve Rises 11,927,000 Marks—Note Issue Up 158,461,000.

BERLIN, Aug. 10 (AP).—The Reichsbank report as of Aug. 6 shows the following changes, in reichsmarks:

Gold coin and bullion	increased	4,101,000
Deposits abroad	increased	4,125,000
Reserve in foreign currencies	increased	11,927,000
Bills of exchange and checks	decreased	154,617,000
Silver and other coins	decreased	1,385,000
Notes on other banks	increased	9,047,000
Advances	decreased	84,142,000
Investments	decreased	42,000
Other assets	increased	22,161,000
Notes in circulation	increased	158,461,000
Other maturing obligations	increased	14,858,000
Other liabilities	increased	1,953,000

Total gold holdings are now 1,805,148,000 reichsmarks.

The following is the Reichsbank's gold reserve for a series of recent weeks, compared with the two preceding years, in thousands of reichsmarks:

	1927.	1926.	1925.
Aug. 6	1,805,148	1,492,530	1,113,678
July 30	1,801,047	1,492,503	1,104,136
July 23	1,801,106	1,492,485	1,102,001
July 15	1,801,532	1,492,304	1,069,675
July 7	1,802,123	1,492,269	1,065,001

The addition to the gold reserve since the low point of April, 1924, when it stood at 441,815,000 gold marks, amounts now to 1,363,333,000 gold marks, or $324,473,254. The highest gold reserve since the war was 1,852,194,000 marks on March 23, 1927. When the war began the bank's gold holdings were 1,252,199,000 marks. They were increased to 2,587,780,000 gold marks on Dec. 30, 1916, the highest point in its history.

Following is the Reichsbank's outstanding note circulation, in reichsmark denominations:

	1927.	1926.
Aug. 6	4,096,681,000	2,971,711,000
July 30	3,928,220,000	3,106,505,000
July 23	3,383,096,000	2,644,941,000
July 15	3,518,322,000	2,738,054,000
July 7	3,576,547,000	2,992,740,000

This week's note circulation is the highest reached since the war. Before the return to the gold standard the bank's circulation was stated on Oct. 31, 1924, at 1,780,930,000,000 of the old marks, but the great depreciation of the paper mark at that time made the gold value of the circulation then outstanding less than the present maximum.

TRANSFER TAX RULINGS.

Stock Exchange Announces Basis of Computations in Two Cases.

The New York Stock Exchange announced yesterday that in the case of securities with warrants attached, entitling a holder to subscribe to stock, the par value of which was expressed in foreign money, the United States stock transfer tax on such rights to subscribe would be computed on the basis of the rate of exchange for such foreign money at the time of the sale.

"For example," the Exchange announced, "if a $1,000 bond with a warrant attached entitling a holder to subscribe for fifty shares of stock, par value 100 lire each (a total of 5,000 lire), is transferred when the value of the lira is 5.44 cents, the 5,000 lire would be worth $272 in United States money and the transfer of each $1,000 bond must be accompanied by 6 cents of United States stock transfer stamps."

The Exchange also announced in cases where the charter of a corporation was amended to change the par value of its stock and the outstanding stock was to be exchanged for new stock, that on and after the date when such change became effective the stock transfer tax, both of the United States and of New York State, would be on the basis of the new shares to be issued in exchange for the old stock.

FOREIGN EXCHANGE

Most Rates Ease Off Under Pressure of New Offerings—Pesetas Recover.

Under leadership of sterling, which has been moving steadily upward for a period of nearly two weeks, the principal European foreign exchange rates eased off yesterday under pressure of offerings from domestic sources and from abroad. A notable exception, however, was the 4-point recovery of pesetas.

Argentine pesos featured the South American rates, reaching new highs on the movement and for the year at 42.57 for demand and 42.68 for cables. The Far Eastern exchanges were virtually unchanged from the previous day.

AUG. 10, 1927.

Range of Rates, Sight Exchange.

	High.	Low.	Final.	Tuesday's Final.
LONDON	$4.85⅝	$4.85⅝	$4.85½	$4.85⅝
PARIS	3.91⅛	3.91¼	3.91⅛	3.91⅜
ROME	5.44	5.43⅝	5.43⅝	5.44
BRUSSELS	13.90½	13.90½	13.90⅜	13.90⅝
COPENHAG'N	26.79	26.78	26.78½	26.78
OSLO	25.85½	25.84	25.85½	25.84
STOCKHOLM	26.81½	26.81	26.81	26.81

Closing Rates.

In the subjoined table the quotation on sterling represents dollars and decimals of a dollar; all others represent cents and decimals of a cent. Quotations preceded by the decimal mark indicate a price measured in fractions of a cent.

	Wednesday.	Tues. day.	Week Ago.	Year Ago.
Europe.				
STERLING—Par $4.8665 per sovereign				
Demand	4.85¼	4.85⅝	4.85⅝	4.86⅜
Cables	4.86⅛	4.86⅛	4.85⅞	4.86⅞
Com., 60 days	4.81⅝	4.81⅞	4.81⅝	4.81⅞
Com., 90 days	4.80	4.80⅜	4.79¾	4.80⅜
FRANCE—Par 19.3 cents per franc				
Demand	3.91¼	3.91⅜	3.91⅜	2.76⅛
Cables	3.92	3.92	3.91⅝	2.71
ITALY—Par 19.3 cents per lira				
Demand	5.43⅜	5.44	5.43¼	3.20
Cables	5.44⅛	5.44⅛	5.44	3.29¼
BELGIUM—Par 13.90 cents per belga				
Demand	13.90½	13.90½	13.89¾	2.67⅛
Cables	13.91⅛	13.91½	13.90½	2.68
GERMANY—Par 23.8 cents per mark				
Demand	23.75	23.76	23.78	23.81
Cables	23.76	23.77	23.79	23.81
AUSTRIA—Par 14.07 cents per schilling				
Demand	14.125	14.125	14.125	14.125
Cables	14.125	14.125	14.125	14.125
CZECHOSLOVAKIA—Par 20.3 cents per crown				
Demand	2.96⅛	2.96⅛	2.96⅛	2.96
Cables	2.96⅜	2.96⅜	2.96⅜	2.96
DENMARK—Par 26.8 cents per krone				
Demand	26.78½	26.78	26.77	26.55
Cables	26.79½	26.79	26.78	26.57
FINLAND—Par 2.5185 cents per finmark				
Demand	2.52	2.52	2.52	2.52
Cables	2.52½	2.52½	2.52½	2.52
GREECE—Par 19.3 cents per drachma				
Demand	1.30⅝	1.31	1.31¼	1.10½
Cables	1.31⅛	1.32	1.32½	1.11
HOLLAND—Par 40.2 cents per florin				
Demand	40.05⅝	40.06½	40.06	40.13
Cables	40.07⅝	40.08½	40.08	40.15
HUNGARY—Par 17.49 cents per pengo				
Demand	17.50	17.50	17.50	.0014¼
Cables	17.50	17.50	17.50	.0014⅜
NORWAY—Par 26.8 cents per krone				
Demand	25.85½	25.84	25.82	21.97
Cables	25.86½	25.85	25.83	21.99
POLAND—Par 19.3 cents per zloty				
Demand	11.50	11.50	11.25	11.00
Cables	11.50	11.50	11.25	11.00
PORTUGAL—Par $1.0805 per escudo				
Demand	5.00	5.00	5.02	5.16
Cables	5.01	5.01	5.03	5.21
RUMANIA—Par 19.3 cents per leu				
Demand	.63	.61	.61¼	.46
Cables	.63	.63	.61½	.46
SPAIN—Par 19.3 cents per peseta				
Demand	16.96	16.92	16.98¼	15.26
Cables	16.97	16.93	17.00¾	15.27
SWEDEN—Par 26.8 cents per krona				
Demand	26.81	26.81	26.79	26.77
Cables	26.82	26.82	26.80	26.78
SWITZERLAND—Par 19.3 cents per franc				
Demand	19.27½	19.27½	19.27	19.33¼
Cables	19.28	19.28	19.27½	19.24½
YUGOSLAVIA—Par 19.3 cents per dinar				
Demand	1.76⅛	1.76⅛	1.76⅛	1.76⅝
Cables	1.76⅜	1.76⅜	1.76⅜	1.76⅝
Far East.				
CHINA—Cents per silver dollar for Hongkong; per tael for Shanghai and Peking.				
Hongkong—Demand	48.30	48.30	48.80	53.75
Cables	48.42	48.42	48.92½	53.875
Peking—Demand	65.00	63.00	66.00	71.50
Shanghai—Demand	60.12½	61.50	61.60	68.88
Cables	60.25	61.62½	61.72	69.00
INDIA—Calcutta: Cents per rupee, nominally stabilized at one-tenth of a pound sterling.				
Demand	36.18	36.18	36.16	36.36
Cables	36.28	36.28	36.22	36.42
PHILIPPINE ISLANDS—Manila: Par 50 cents per silver peso.				
Demand	49.75	49.75	49.75	49.50
Cables	50.00	50.00	50.00	49.75
JAVA—Par 40.2 cents per florin.				
Demand	40.00	40.06	40.06	40.37
JAPAN—Par 49.8 cents per yen.				
Demand	47.40	47.40	47.50	47.71
Cables	47.45	47.45	47.55	47.81
STRAITS SETTLEMENTS—Par 56.78 cents per dollar.				
Demand	56.12	56.12	56.12	56.60
Cables	56.25	56.25	56.25	56.75
South America.				
ARGENTINA—Par 42.44 cents per Argentine paper dollar.				
Demand	42.57	42.52	42.48	40.50
Cables	42.68	42.62½	42.58	40.62
BRAZIL—Par 32.45 cents per paper milreis.				
Demand	11.84	11.84	11.84	15.43
Cables	11.87	11.87	11.88	15.50
COLOMBIA—Par 97.33 cents per gold peso.				
Demand	97.91	97.91	98.04	98.60
CHILE—Par 12.165 cents per gold peso.				
Demand	11.99	11.99	11.99	12.08
Cables	12.00	12.00	12.00	12.13
PERU—Par $4.8665 per pound.				
Demand	3.74	3.74	3.74	3.81
Cables	3.75	3.75	3.75	3.82
URUGUAY—Par $1.0342 per gold peso.				
Demand	99.98	99.98	99.98	100.50
Cables	100.10	100.10	100.10	100.75
Canada.				
MONTREAL—Par 100 cents per Canadian dollar.				
Demand	99.91	99.97½	99.89	100.156
Mexico.				
MEXICO CITY—Par 49.85 cents per gold peso.				
Demand	47.30	47.30	47.10	49.00

Russian Currency.

Prices for pre-revolution Russian ruble notes were as follows:

Par 51.40 cents per ruble.

	Bid.	Asked.
100-ruble notes	.02¾	.04
500-ruble notes	.01¾	.02½

ITALIAN INDUSTRIAL SHARES

Quoted in dollars on basis of prices on Milan Stock Exchange:

	Bid.	Asked.
BANKS.		
Banca Commerciale Italiana	62¾	63½
Credito Italiano	37¾	38¾
PUBLIC UTILITIES.		
Adamello Electric	10¼	11
Italgas	12	12¾
Italian Edison	26	26½
United Electric Service	5	5½
Lombard Electric	31¼	32¼
S. I. P. Electric	5¾	6¼
Adriatic Electric	10¼	11
Sesso Electric	4¼	5
Termini Electric	19¼	19¾
INDUSTRIALS.		
Montecatini	9	9¼
Fiat Motor	17½	18
Pirelli (rubber)	27¾	28¼
Snia Viscosa	5¾	6
SHIPPING.		
Navigazione Generale Italiana	23¾	24¼
Cosulich	9¼	9¾

GUARANTEED STOCKS.

	Rate.	Bid.	Asked.
Alabama & Vicksburg	6	119	122
Alb. & Susquehanna R. R.	11	219	222
Atlanta Birmingham Coast	5	97	98
Atlanta & Charl. Air Line	9	184	187
Canadian Southern R. R.	3	60	61
Carolina, C. & O.	3-5	90¼	91¼
Do sta	5	100¼	102½
Cleveland & Pitts. R. R.	3½	70	..
Erie & Kalamazoo	6½	81	82
Fort Wayne & Jackson pf	5½	112	114
Georgia R. R. & Bank	10	215	..
Lackawanna R. R. of N. J.	4	85¼	87
M., St. P. & S. Ste. M.	4	61	62¼
Morris & Essex R. R.	3.87	84¼	85½
Mobile & Birmingham pf	4	79	81
New York, Lack. & West	5	107	109
Northern R. R. of N. J.	4	69	72
Oswego & Syracuse	9	92	94
Peoria & Bureau V.	7	125	..
Pitts., B. & Lake E.	3	32¼	34¼
Do pf	7	63	68
Pitts., Ft. Wayne & Chi. pf	7	155	158
Un. N. J. Ry. & Can	10	216	220
Vicksburg, Shreve. & Pac	5	99	101

BID AND ASKED QUOTATIONS

UNITED STATES PRE-WAR LOANS.

Closing quotations for issues not traded in on the Stock Exchange yesterday:

	Bid.	Asked.
2s, r. 1930	101¼	102¼
2s, c. 1930	101¼	102¼
2s, r. 1946	97	98¼
2s, c. 1946	97	98¼
3s, r. 1947	97	98¼
3s, c. 1947	97	98¼
Pan 2s, 1936	100¼	100¾
Pan 2s, 1938	100¼	100¾
P 1 4s, 1934	96	99¼
Pan 3s, c. 1961	97¼	98¼

FOREIGN ISSUES.

	Bid.	Asked.
Argentine 5s,'45	92	92¾
Brazil 7½s, 1952	106¼	..
Canada 5s,'52	105¾	105¾
Carlsbad 8s,'54	100	100¾
Christiania 6s, 1954	100	..
Colombia 6½s, 1927	100⅛	100¼
Copenhagen 5½s, 1944	100¼	101¼
Copenhagen Tel 6s, 1950	100¼	101
Cordoba 7s,'42	98½	99¼
Cuba 5s, 1949	101¼	..
Cuba 5½s, 1953	103¾	104¼
Danish 5s, A,'46	111¼	111¾
Rom Repub 5½s, 1942	90	90½
Dutch E Ind 5½s, March, 1953	102¾	103
Dutch E Ind 5½s, Nov, 1953	102¾	103
Finnish 6½s, A 1954	98¼	98½
Germ Cen Ag Bk 7s, 1950	101¼	101½
Great Brit & Ire 5½s, 1929	117½	118
Greek Govt 7s, 1964	96¼	97
Heidelberg 7½s, 1950	104	104½
Ilseder Steel 7s, 1946	100¾	101¼
Indus Bank Jap 6s, 1927	99¾	100¼
Japanese 4s,'31	90¼	90¾
Jurgens (A) 6s, 1947	101	101½
Mex Irriga 4½s, 1943	34¾	35¼
Misg-M 7s, 1956, with war	101	104½
Netherlands 6s, 1972	108	108½
Oslo 5½s, 1946	98¾	99¼
Panama 5½s,'53	102¼	102¾
Paulista Ry 7s, 1942	102¼	102¾
Queensland 6s, 1947	105¼	106
Rhinelbe Un 7s, 1946	115¼	118
Rhinelbe Un 7s, 1946, x war	101	101½
Rima Steel 7s,'55	96¼	97¼
Rotterdam 6s, 1964	105¼	105¾
Sao Paulo State 8s, 1936	100¾	106¼
Siemens & Hal 7s, 1935	102¾	103¼
Toho El Power 7s, 1955	97¾	98¼
Tyrol Hydro-El 7½s, 1955	98	99
Ujigawa El Pow 7s, 1945	98¼	98¾
Un S S Copen 6s, 1937	94¼	96
Un Steel Wks B 7s, 1951	102	103
Un Stl Wks 6½s, C, 1951, w w	100¼	101¼
Un Stl Wks 6½s, C, 1951, x w	98	..
Uruguay 6s,'46	111¼	111¾

STOCKS.

	Bid.	Ask.
Abr & Straus pf	110¼	112
Adv Rumely pf	34	36½
Ahumada Lead	3½	4
Ala & Vicksbg	118½	..
Alb P W Paper	22½	23½
Do pf	97	99¼
Albany & Susq	217½	..
All Am Cables	165	..
Alleg & Westn	116	..
Alliance Realty	51	60
Allied Ch & Dye pf	123¾	123½
Amal Leather pf	85	90
Am Bank Note	60	60½
Do pf	59	59¾
Am Beet Sug pf	48¼	50
Am Brk Shoe & Fdy pf	120	122½
Am C & Fdy pf	129	..
Am Chicle pr pf	100	..
Am Enc T	42½	45
Am Hide & Lea	9¼	10
Am Ice pf	91¼	93
Am Internat	49	49½
Am La F Fire Engine pf	95	98
Am Loco pf	124¼	126
Am Mch Fdy pf	151¼	160
Am Metal pf	110¾	113
Am Piano pf	98	..
Am Radiator pf	132½	136
Am Safety Raz	45	46½
Am Shipbldg	90¼	94
Am Snuff	127	129½
Do pf	96	100
Am Stl Fds pf	113	114
Am Tob pf	115	115¼
Am Type F pf	111	112
Am Wat Wks & Elec 1st pf	111¼	112
Am Wholesale pf	104½	106
Am Zinc	7	8
Ann Arbor	50	..
Do pf	70	80½
Armour Ill pf	82	84
Artloom	45	46½
Art Metal	25½	27
Asso D G 1st pf	104¾	105
Assoc Oil	42	43
A, T & S F pf	102	103
Atl Ref pf	116	119
Atlas Powder pf	101½	102
Atlas Tack	7½	8½
Auto Sales	3	6
Do pf	[illegible]	..
Baldwin Loc pf	123	124
Bamberger & Co pf	108	109
Barnet Leather	52	54½
Do pf	..	..
Bayuk Cigars 2d pf	105	..
Beech Creek	41½	..
Beech-Nut	54	55
Do pf	116	117½
Beth Stl 7% pf	113¼	115
Bloomingdale pf	109¼	110¼
Booth Fish	6	7
Do 1st pf	45	50
Brit Emp Stl	¼	1
Do 1st pf	17	21
Do 2d pf	1	1¼
Brunswick Term	10¼	10¾
Buff R & P pf	104¼	108
Buff & Susq	52	55
Do pf	52½	58
Burns Bros A	88	92
Do pr pf	115	118½
Do B	20	21½
Butterick Co	54¼	55
By Prod Coke	72	75
Canada So	59	60½
Car Cl & Ohio	80¼	..
Case Th Mch pf	118	120
Cen Alloy Stl pf	104¼	112
Central Leather	14¾	15
C R R of N J	310	325
Cert Rib Mills pf	75	80
Cert-teed 1st pf	103¾	109
Do 2d pf	101¼	106
Chand-Clev Mot	6	7
Chic & Alton	6¼	8
Do ctfs	7	10
Do pf ctfs	12	15
Chic Gt West	10½	10¾
Chic, Ind & L pf	72¼	..
Chic & N W pf	135	138½
Chic Pneu Tool	129	130
C, St P, M & O	65	..
Chile Yel Cab	38¾	39
Chino Copper	22¼	23
Christie-Brown	59¼	60¼
Cin, Sand & C pf	64¼	..
City Invest	118	130
C, C, C & St L	286	315
Do pf	103½	110
Clev & Pitts x d	70¼	..
Do special x d	45	..
Cluett-Peabody pf	119	120
Col Fuel & I pf ex div	128	135
Col South 1st pf	76¼	79¼
Do 2d pf	72	84
Columbian Carb	74	75
Com Credit pf B	20¼	21
Do 1st pf	75¼	77
Com I T 6½% pf	87	90
Do 7% pf	90	98
Conde Nast	40	41
Conley T Foil stp	¼	¾
Conn Ry & Lgt	69	..
Do pf	69	..
Con Cigar pf	96¼	101
Cont Bak pf	89	89¼
Contin Can pf	124	125
Cont Insur	185	190
Corn Prod Rf pf	131	132¼
Crex Carpet	14	15
Crn W P 1st pf	90¼	93¼
Cruc Steel pf	100	100¼
Cuba R R pf	82	82½
Cushman's Sons	118	120
Do 7% pf	114	120
Do 8% pf	112	115
De Beers Mines	27¼	..
Deere & Co pf	119	119¼
Det, H & S W	79¾	..
Det & Mackinac	35	60
Do pf	55	60
Dul, S S & A	3½	4¼
Do pf	5¼	7
Dul Sup Trac	24	30
Do pf	57	65¼
Duques Lt 1st pf	116	116½
Eastman Kod pf	125	..
Elec Pw & Lgt pf 40% paid	113¼	114¼
Do full paid	113¼	..
Elk Horn Coal	12	13
Do pf	20¼	23¼
Emerson Bt A	3	5
Do B	3	6¼
Emporium	29	32½
End-Johnson pf	121¼	..
Eng Pub Svc pf	104¼	105¼
Erie & Pitts	64	68
Exch Buffet	19	20
Fairbanks	3	5
Do pf	12¼	..
Fairbanks-M	38	39¼
Do pf	108	112
Fed Min & Sm	140	160
Fifth Ave Bus	12	12¼
First N P 1st pf	100	100¾
Fisk Rubber 1st pf conv	96	101
Fr Simon pf	114	115
Gen Asphalt pf	118	119
Gen Cig pf	122	125
Do deb pf	133	135
Gen Gas & El B	42	45
Do 7% pf A	108¼	109¾
Do pf B	100	105
Gen Motors pf	107	..
Do 7% pf	122¼	125¼
Do 6% deb	107	..
Gen Outdr Ad A	51¼	57½
Gen Ry Sig pf	100	..
Gimbel Bros pf	108¼	109¼
Gold Stock Tel	118	..
Goodrich pf	102¾	105¼
Goodyear Tire & Rub pr pf	111¼	112¼
Goth Silk Hos	65¼	66¾
Do 7% pf	108¼	109¾
Green Bay & W	80¼	85
Guant Sugar	3	6½
Do pf	86	90
Gulf, M & N pf	118	118¼
Gulf St Stl pf	101¼	104¼
Hackensack Wat	22¼	23¼
Do pf	27¼	28
Harb-Walker	142	..
Do pf	105	..
Hartman, A	24	24¼
Do B	24	25
Havana El Ry	22	25
Do pf x d	63	63½
Helme (G W)	35¼	[illegible]
Do pf	130	131
Hocking Valley	290	320
Hud & Man pf	85¼	87
Illinois Cent pf	130	132
Do leased lins	79	81
Indian M'cycle	22¼	23
Do pf	94¼	..
Indian Ref ctfs	3	6½
Do pf	100	110
Ingersoll-Rand	97	99
Inland Steel pf	110	110¾
Inter Cement pf	107	109
Inter Harv pf	130	130¼
Inter Pap 6% pf	87	..
Inter Rys of C A	32¼	35¼
Do pf	70	71½
Inter Shoe	192½	195
Inter Silver	170	174
Do pf	119	121
Intertype Corp	34	35
Iowa Central	3¼	4¼
Iron Products	..	77
Island Cr C pf	105¼	..
Jewel Tea pf	111	112½
Joliet & Chicago	135¼	..
Jones & L pf	120¼	121
Kan City P & Lt 1st pf	..	115
Kan City So pf	70	70¼
Kelly Spring Tire 6% pf	66	68
Do 8% pf	66	68½
Kelsey-Hayes Wh pf	105	110
Keystone Tire	¾	[illegible]
Kinney (GR) Co	25	29½
Kraft Cheese	58¼	58¾
Kresge (S S) pf	109	113
Kresge Dept St	14	15
Do pf	49	52
Kup'heimer, B	44	53
Do pf	108¼	..
Laclede Gas	235	240
Do pf	100	106
Liggett & Myers	116	118
Do pf	125¼	129¼
Lorillard Co pf	112	113¼
McIntyre Porcup	25¼	26
Mack Tr 1st pf	109¼	112¼
Do 2d pf	105¼	106
Mackay Cos pf	68	69
Mahoning Coal	910	..
Manati Sugar	30	35
Do pf	61¼	70
Manhat El gtd	80¼	84¼
Manhat Shirt pf	120	121
Manila El Corp	42¼	45
Market St Ry pf	22	25
Do 2d pf	12¼	16
Martin-Parry	18¼	19
Math Alkali pf	107¼	109¼
Mexican Pet	225	250
Do pf	98	133
Michigan Cent	1000	..
Mid Cont Pet pf	101	102¼
Mid Stl Prod pf	128	131
Miller Rubber	30¼	31
Mil E R & L pf	99	..
Minn, St P & S S M pf	65	68
Mob & Birm pf	70¼	..
Moon Motor	6¼	7
Morris & Essex	83	85
Mother Lode C	2¼	2¾
Motor Wheel	24	24¼
N C & St L	172	185
Nat Acme stp	5¼	6
Nat Biscuit pf	139¼	..
Nat Dept Stores 1st pf	99¼	99¾
Nat Dist Pr pf	55¼	59
Nat Enamel pf	91	93
Nat Lead	110	112
Do pf A	132	132¼
Do pf B	108¼	109
Nat Rys of Mex 1st pf	3	4¼
Nat Supply pf	116	117¼
Nat Tea	153	154
N Y, C & St L pf	108¼	109¾
N Y Dock pf	78	82
N Y, L & W	106	120
N Y Rys pf	7¼	9
N Y State Rys	5	12
Do pf	23	40¾
Niag, L & Ont Pow pf	114¼	..
Niag F Pow pf	29¾	29¾
North Am pf	52	54
Northern Cent	84	87¼
Norwalk T & R	2¼	3¼
Nunally Co	9	10¼
Oil Well Sup pf	107¼	107¾
Omnibus pf	90	93
Orpheum Cir pf	104	106¼
Otis Elevator pf	118	120¼
Otis Steel pr pf	72¼	74¼
Outlet Co pf	111	113
Pac Coast 1st pf	40	51
Do 2d pf	23	25
Pac Mills	..	..
Pac Tel & Tel	136¼	137¼
Do pf	114	..
Panhandle P & R pf	44	62
Param F P pf	115¼	116¾
Pathe Exch	7¼	8
Penn-Dix Cement pf A	94¼	94¼
Penn Seabd Stl	3	4¼
Pere Marq pr pf	96	97
Pettibone-Mul	..	96
Do 1st pf	96	98
Phila Co 6% pf	52	53
Do 5% pf	42¼	44¼
Philip Morris	26	27
Phila Rap Tran	53	..
Do pf	50	52
Phil R C & I ctfs	40	44
Phillips-Jones	88	95
Phoenix Hos pf	106¼	108½
Pierce Oil pf	19¼	21
Pitt, C, C & St L	104	..
Pitts Coal pf	85	89
Pitt, Ft W & C	145¼	147½
Do pf	155	..
Pitts, McK & Y	52¾	..
Pitts Steel pf	98	99
Pitts, Y & A pf	140¾	..
Porto Rican Am Tobacco, A	68	69
Do B	15	18
Prophylactic Br	56	59¼
Public Serv N J 7% pf	114¼	115
Do 8% pf	130	..
Punta Al Sugar	36¼	37¼
Pure Oil 8% pf	112¼	115
Purity Bak, A	56¼	56¾
Do pf	107¾	108
Rand Mines	44¾	45¾
Ray Con Cop	14¾	16
Reading 1st pf	41½	42
Do 2d pf	45¼	46¾
Real Silk H pf	87	88¾
Rem R 1st pf	98	99
Do 2d pf	101	101½
Rem Type 1st pf	..	115
Do 2d pf	..	114¾
Ren & Saratoga	130¼	..
Rep Ir & Stl pf	104¼	105¾
Reynolds Tob	153¾	175
Reis (R) 1st pf	62	70
Rutland pf	55	57¼
St L S W pf	85	86¼
Savage Arms	50	50¼
Schulte pf	120¼	130
Sinclair Oil pf	98¾	99¼
Sloss-Shef S & I	122	126
Do pf	107	109¼
Snider Pack	14¼	15
South Porto Rico Sugar pf	128¼	130
So Ry, M & O	80¼	..
Spalding 1st pf	105	106¼
Spear & Co	10	13½
Do pf	74	80
Spicer Mfg	23	25¼
Do pf	108¼	..
Stand Mill pf	96	96¼
Stand P Glass	3¼	3½
Do pf	12	14¼
Studebak pf xd	116¼	123
Superior Steel	22	23
Sweets Co of Am	10	11
Symington	4	4¼
Do A	9	9¾
Tex Pac L&T	3100	3200
Third Avenue	33	34
Tide Wat Oil pf	87¼	87¾
Tobacco Prod	100	101
Do A	113¼	115¼
Transue & Wms	15¼	17¼
Twin City R T	51	52
Underwd Typ pf	121	124
Union Tank Car	112	114
Unit Cig Strs n	35¼	35¾
United Dyewood	1	7½
Do pf	36¼	39
Unit Paperboard	18	19
U S Dist Corp pf	91¼	92¼
U S Express	3¼	5½
U S Hoff Mach	33¼	36
US Ind Alcoh pf	116¼	117¼
U S Tobacco	82	85
Do pf	126¼	128¼
Univ Pict 1st pf	100¼	100½
Univ P & R pf	87	90
Utah Copper	116	119¼
Van Raalte	9¼	12
Do 1st pf	54	57¼
Vicksburg S & P	80	..
Do pf	90¼	..
Vict Talk Mach prior pf	96¼	97
Va Iron, C & C	40	50
Va El & P 6% pf	99¼	..
Do 7% pf	108	108
Vivaudou pf	100	102
Vulcan Det A	22	26
Do pf	115¾	116
Do A	83¾	..
Wash-Crosby pf	108¼	..
Wabash pf B	58	..
Waldorf System	19¾	20¾
Ward Bak A	105	110
Do pf	98¾	99¾
Warren Bros	51	53
Do 1st pf	48	..
Warren Fdy & P	21¼	22
Weber & Heilb n	13	15¼
Wells Fargo Exp	¼	1¼
West El Inst A	21¼	22
West Un Tel	165	165¼
Westinghouse E & M 1st pf	89	90¼
Whl & Lake Erie	69	80
Do pf	80	83
White Eagle Oil	22¾	23¼
Wilson & Co A pf	88	..
Wis Central	31	..
Wrington F pf A	52	53
Do pf B	45¼	48

August 11, 1927.

$4,225,000

United Steel Works Corporation

(VEREINIGTE STAHLWERKE AKTIENGESELLSCHAFT)

25-Year 6½% Sinking Fund Mortgage Gold Bonds, Series C

(Without Stock Purchase Warrants)

Dated June 1, 1926 Due June 1, 1951

Authorized $10,815,000; heretofore issued $7,004,000; retired through sinking fund $216,000; present offering $4,225,000, including $414,000 from the company's treasury. Coupon bonds in denomination of $1,000, registerable as to principal only. Interest payable June 1 and December 1. Principal and interest payable in New York at the principal office of Dillon, Read & Co., in United States gold coin. Bondholders may, at their option, collect principal and interest in London at the office of J. Henry Schroder & Co., in pounds sterling at the buying rate for sight exchange on New York on the date of presentation for collection. Callable at the option of the company, as a whole, or in part by lot, on any interest date, on thirty days' notice, at the following prices and accrued interest: to and including June 1, 1931, at 105; thereafter to and including June 1, 1936, at 103; thereafter to and including June 1, 1941, at 101; thereafter prior to maturity at 100. Certain provisions of the indenture under which the Series C bonds are issued may be changed on vote of 85% of bonds of all series issued thereunder then outstanding. The National City Bank of New York, American Trustee. Darmstaedter und Nationalbank Kommanditgesellschaft auf Aktien, German Trustee.

Principal and interest payable, to others than citizens and residents of Germany, without deduction for any taxes, present or future, levied by German governmental authorities

The following information is contained in a letter from Carl Rabes, Esq., Managing Director of the company:

THE COMPANY

United Steel Works Corporation, organized under the laws of Germany in January, 1926, acquired, as of April 1, 1926, the principal fixed assets (except certain coal properties), the good-will, and business of four leading coal, iron, and steel concerns in Germany, viz., Rheinelbe Union, Thyssen, Phoenix, and Rheinstahl. Among manufacturers of iron and steel, the company ranks in productive capacity second only to United States Steel Corporation. Its coal properties are among the largest in the world with respect to present productive capacity and reserves. At the present time, the company is producing more than 40% of the entire German steel output and employing about 198,000 persons.

SINKING FUND

The company has agreed to provide a sinking fund sufficient to retire the entire issue of Series C bonds by maturity, by semi-annual call by lot (next redemption date December 1, 1927) at 100 and interest, at the annual rate of $216,300 to and including December 1, 1938, and of $648,900 thereafter to maturity.

We offer these bonds for delivery if, when, and as issued and accepted by us, subject to the approval of legal proceedings by counsel. It is expected that delivery will be made on or about August 16, 1927, in the form of definitive bonds of the company or interim receipts of Dillon, Read & Co.

Price 97½ and accrued interest. To Yield over 6.70%

The above is subject to a circular, containing further information, which may be obtained upon request.

Dillon, Read & Co.

International Acceptance Bank, Inc. J. Henry Schroder Banking Corporation

FINANCIAL NOTICES. FINANCIAL NOTICES.

$4,000,000

Saar Basin Consolidated Counties

External 7 Per Cent Sinking Fund Gold Bonds

SINKING FUND NOTICE

Notice is hereby given that in accordance with the terms of the General Bond, the following bond numbers have been drawn by lot by the duly authorised officials for payment October 1, 1927:

$1,000 DENOMINATION WITH PREFIX M

45	356	747	1189	1501	1974	2316	2614	2915	3178
71	400	751	1243	1515	1984	2348	2629	2920	3214
78	405	780	1245	1533	2019	2355	2643	2925	3217
80	408	788	1260	1602	2021	2363	2710	2936	3255
96	421	880	1285	1603	2023	2373	2723	2943	3269
113	466	907	1297	1631	2069	2376	2728	3000	3337
203	474	971	1304	1669	2100	2408	2744	3006	3344
212	523	999	1327	1714	2103	2459	2765	3015	3356
230	557	1009	1388	1741	2144	2479	2766	3020	3398
238	567	1021	1390	1755	2153	2498	2774	3025	3421
243	587	1051	1405	1790	2180	2525	2791	3043	3430
277	598	1073	1435	1815	2192	2550	2829	3118	3517
297	711	1087	1467	1879	2231	2578	2850	3138	3520
300	739	1092	1488	1930	2302	2585	2903	3157	3537
340	743	1112	1496						

$500 DENOMINATION WITH PREFIX D

19	92	219	289	341	368	510	599	766	872
30	96	232	302	344	391	557	631	786	888
32	151	238	312	352	479	587	704	810	943
42	215	288	332	354	493	598	720	844	

These bonds are payable under their terms at the offices of Ames, Emerich & Co., Inc., 5 Nassau Street, New York, The Amsterdamsche Bank, Amsterdam, Holland, and Saar Handelsbank, City of Saarbruecken, and will be paid on that date at 103 and interest, out of funds to be deposited with said paying agents not later than September 15, 1927.

AMES, EMERICH & CO., Inc.
Fiscal Agents

New York, August 3, 1927.

FINANCIAL NOTICES. FINANCIAL NOTICES.

REORGANIZATION OF THE KANSAS CITY RAILWAYS COMPANY

Declaration of Completion of Reorganization

Notice is hereby given that the Reorganization Committee of The Kansas City Railways Company, constituted by and acting under the Plan and Agreement dated June 1, 1925, for the reorganization of said Railways Company, has declared said reorganization complete as of August 1, 1927.

The Reorganization Committee will, however, continue in existence for such further period as it may determine advisable, for the purpose of completing the distribution of the new securities to depositors, winding up its business and affairs, etc., and during such period will retain the power and authority conferred upon it by said Plan and Agreement and any agreements entered into pursuant thereto.

Dated, August 1, 1927.

MELVIN A. TRAYLOR, Chairman,
H. L. STUART, Vice-Chairman,
J. K. NEWMAN,
GEORGE W. DAVISON,
P. W. GOEBEL,
Reorganization Committee.

TO HOLDERS OF UNITED STATES SHARES CORPORATION BANK STOCK TRUST SHARES, SERIES C-3.

Pursuant to Section 30 of Article No. 6 of the Agreement and Declaration of Trust between The United States Shares Corporation and the Empire Trust Company, New York, Trustee, dated May 9, 1927—The United States Shares Corporation hereby notifies the holders of its bank stock trust shares, Series C-3, that the following changes in the constituent of a unit of underlying bank stocks have been made during the three months ending August 9, 1927:

1. One (1) share of stock ($50 par value) of Bank of the Manhattan Company has been sold, and cash in the amount of $307 substituted therefor.

2. One (1) share of stock of Seaboard National Bank has been sold, and cash of $910 substituted therefor.

3. Cash in amount of $95.60 has accrued in capital account by reason of the sale of one (1) share of stock of the Manufacturers Trust Company with rights, and the re-purchase of one (1) share of stock ex-rights of the Manufacturers Trust Company.

In witness whereof, The United States Shares Corporation hereby certifies that the aforegoing is a true and complete summary of the changes affecting each unit of collateral underlying bank stock trust shares Series C-3.

UNITED STATES SHARES CORPORATION
By: HERBERT L. RACKLIFF, President.
August 9, 1927.

TO HOLDERS OF UNITED STATES SHARES CORPORATION BANK STOCK TRUST SHARES, SERIES C-1.

Pursuant to Section 29 of Article No. 6 of the Agreement and Declaration of Trust between United States Shares Corporation and the Empire Trust Company, New York, Trustee, dated May 9, 1927—The United States Shares Corporation hereby notifies the holders of its bank stock trust shares, Series C-1, that no changes in the constituent of a unit of underlying bank stocks has been made during the three months ending August 9, 1927.

In witness whereof, the United States Shares Corporation hereby certifies that the aforegoing is a true and complete summary of the changes affecting each unit of collateral underlying bank stock trust shares Series C-1.

Rights, Sold by the trustee and to be distributed as Income in addition to Cash Dividends.

Bank of the Manhattan Company	$17.50
Manufacturers Trust Company	96.00
Seaboard National Bank	210.00
	$323.50

UNITED STATES SHARES CORPORATION.
By: HERBERT L. RACKLIFF, President.
August 9, 1927.

THE PEOPLES NATIONAL BANK OF JEANNETTE, PA.,

located at Clay Avenue and Third Street in the Borough of Jeannette, County of Westmoreland and State of Pennsylvania, is closing its affairs. All note holders and other creditors of the association are therefore hereby notified to present the notes and other claims for payment.

J. COLLINS GREER, President.
Dated August 1st, 1927.

TO HOLDERS OF UNITED STATES SHARES CORPORATION COMMON STOCK TRUST SHARES, SERIES A.

Pursuant to Section 35 of Article No. 6 of the Agreement and Declaration of Trust between the United States Shares Corporation and the Chatham Phenix National Bank and Trust Company, dated May 5, 1927, The United States Shares Corporation hereby notifies the holders of its common stock trust shares, Series A, that the following changes in the constituent of a unit of underlying stock have been made during the three months ending August 5, 1927:

One (1) share, no par value, of the American Water Works & Electric Company, Inc., of Virginia, has been exchanged for two (2) shares, no par value, of the American Water Works & Electric Company, Inc., of Delaware.

In witness whereof, The United States Shares Corporation hereby certifies that the aforegoing is a true and complete summary of changes affecting each unit of collateral underlying common stock trust shares, Series A.

Rights and Stock Dividends sold by the trustee, and to be distributed as Income in addition to Cash Dividends are:

Brooklyn Edison Co. Right	$12.00
American Power & Light Co. (Stock Dividend)	1.24
International Paper Co. Right	11.50
Edison Electric Illuminating Co. Right	3.00
American Type Founders Co. Right	7.50
Childs Co. Stock Dividend	1.16
United States Steel Corp. Stock Dividend	40.72
North American Stock Dividend	2.62½
American Gas & Electric Co. (Stock Dividend)	1.70
International Harvester Co. (Stock Dividend)	2.68
Lambert Co. Right	2.00
	$98.02½

UNITED STATES SHARES CORPORATION.
By: HERBERT L. RACKLIFF, President.
August 5, 1927.

DIVIDENDS.

International Combustion Engineering Corporation

Dividend No. 27

A dividend of fifty cents per share has been declared on the capital stock of this Corporation payable August 31st, 1927, to the stockholders of record at the close of business on August 15th, 1927.

George H. Hansel, Treasurer.

New York, August 3, 1927.

CONTINENTAL CAN COMPANY, INC.

A regular quarterly dividend of one dollar and seventy-five cents ($1.75) per share on the Preferred Stock of this company has been declared, payable October 1, 1927, to stockholders of record at the close of business September 20, 1927. Books will not close.

J. B. JEFFRESS, Jr., Treasurer.

TO THE HOLDERS OF BUTTE, ANACONDA & PACIFIC RAILWAY COMPANY

First Mortgage Five Per Cent. Thirty Year Sinking Fund Gold Bonds, Due February 1, 1944.

SINKING FUND NOTICE.

NOTICE IS HEREBY GIVEN, as provided in Article V of the First Mortgage, dated February 1, 1914, of Butte, Anaconda & Pacific Railway Company to Guaranty Trust Company of New York, as Trustee, that the undersigned, at its TRUST DEPARTMENT, No. 140 Broadway, New York, N. Y., will receive until 10 o'clock A. M. on Wednesday, September 14, 1927, offers for the sale to it as Trustee of sufficient bonds of the above issue at not exceeding 105% of par and accrued interest to exhaust the sum of Sixteen Thousand Eight Hundred Seventy-Five Dollars and Twenty Cents ($16,875.20) held in the Sinking Fund. Bonds accepted should be delivered September 19, 1927, on which date interest on such bonds will cease.

The Trustee reserves the right to reject any or all offers in whole or in part.

GUARANTY TRUST COMPANY OF NEW YORK, Trustee.
By WILLIAM C. POTTER, President.
Dated, New York, August 11, 1927.

DISSOLUTION NOTICES.

STATE OF NEW YORK, DEPARTMENT OF STATE, ss.:

I DO HEREBY CERTIFY that a certificate of dissolution of HUNGERFORD SECURITIES CORPORATION has been filed in this department this day and that it appears therefrom that such corporation has complied with section one hundred and five of the Stock Corporation Law, and that it is dissolved.

GIVEN IN DUPLICATE under my hand and official seal of the Department of State, at the City of Albany, this sixth day of August, one thousand nine hundred and twenty-seven.

FRANK S. SHARP,
(SEAL) Deputy Secretary of State.

DIVIDENDS.

MEMPHIS POWER & LIGHT COMPANY

Preferred Stock Dividend.

The regular quarterly dividends of $1.75 per share on the $7 Preferred Stock and $1.50 per share on the $6 Preferred Stock of the Memphis Power & Light Company have been declared for payment on October 1, 1927, to stockholders of record at the close of business September 17, 1927.

A. C. RAY, Asst. Treasurer.

American Colonial Bank of Porto Rico

A quarterly dividend of 3% and an extra dividend of 2% have been declared, payable September 1st, 1927, to stockholders of record on August 17th, 1927.

F. M. SCHALL, Secretary.

PROPOSALS.

Sealed proposals will be received by the undersigned, the Chief Engineer of The Long Island Railroad Company, at his office, Room 504, Long Island Railroad Station Building, Jamaica, N. Y., on Thursday, September 1st, 1927, at 10:30 A. M., for the work in connection with lowering the West Hempstead Branch track, etc., to permit construction of a bridge to carry the Southern State Parkway over railroad track and property west of Lakeview, Town of Hempstead, Nassau County, New York.

Plans and specification of the work may be obtained upon application at the office of the undersigned, and same must be returned with proposal.

Please note that policies of insurance covering Workmen's Compensation and Public Liability of the contractor will be furnished by the Company at its own expense.

The Railroad Company reserves the right to reject any or all bids or to accept such as in its judgment may be for the best interest of the Company.

A. C. WATSON,
Chief Engineer.

August 8, 1927.

ENDURING FINANCIAL RECORDS

A limited number of copies of The New York Times each day are printed on imperishable rag paper which will last indefinitely in files. Banks and business houses that place their announcements in The New York Times will have the assurance that their advertisements appearing in the newspaper preferred for such announcements will also be a permanent record.

We have a current interest either in buying or selling

Industrial Finance

Metropolitan 5 to 50c Stores

H. C. Bohack Co.

Davega, Inc.

Elec. Investors Pfd.

C. Lester Horn & Co.
60 Broadway Hanover 6793

SHARES ARE FIRMER IN COUNTER MARKET

Activity in Insurance Issues Continues, With Interest in Chain Stores Revived.

W. T. GRANT COMMON RISES

In Some Sections, Mainly Industrials, Gains and Losses Are About Evenly Divided.

The list closed somewhat firmer on the unlisted securities market yesterday. There was a series of small buying waves during the day, but marked gains occurred only in a few favorites. In some sections of the list, notably the industrials, gains and losses were about evenly divided. Activity in insurance issues continued, and a return of interest in chain stores was noted.

The rise of W. T. Grant common was an interesting feature, and the stock advanced eight points on a large turnover. Newberry common also was strong, and Piggly Wiggly common showed a disposition to rise.

The market for insurance shares was spotty. Globe and Rutgers was strong, and Great American and North River also gained. Longacre, Stuyvesant and Fire Association eased slightly. Activity among the bank stocks appeared centred chiefly in Bowery and East River, Bankers' Trust and Bronx County.

Strength was shown in Rockwood common, Celluloid issues, Bunker Hill and Industrial Finance common, while smaller gains were realized by Welch Grape Juice preferred and Remington Arms common. Walker Dishwasher, Howe Scales preferred, American Manufacturing, Newport and Lehigh Portland Cement were easy. Interest was shown in Mountain States Power common and in Western States Gas and Electric, but utilities were quiet for the most part.

URGES TAX REVISION.

S. S. Conover Seeks Downward Trend of Federal Revenues.

Members of the New York Board of Trade and Transportation of 41 Park Row were asked yesterday by Samuel S. Conover, Chairman of the Committee on Finance and Taxation of the board to submit recommendations for a revision downward of the Federal Tax law.

"Needed revenue must be raised, of course," Mr. Conover said, "but where a situation is presented, as is now the case, where a surplus exists, the Federal Revenue Tax should be adjusted. Unnecessary taxation, like unreasonable overhead becomes a grave burden and impost to business and automatically to the individual. The New York Board of Trade and Transportation is already on record for a reduction with respect to certain phases of the Federal Revenue act.

"It is, therefore, necessary that the committee and board should give very serious consideration to this question and as a preliminary to calling a meeting of the committee I am asking its personal and other members of the board to submit recommendations in writing of proposed changes."

Transcontinental Oil Shows Loss.

The report of the Transcontinental Oil Company for the June quarter shows a net loss of $75,093 after interest, depreciation and depletion, but before Federal taxes, comparing with a profit of $215,780 in the previous quarter and a profit of $283,862 in the second quarter of 1926. The outstanding stock consists of 157,000 shares of 7 per cent. preferred and 3,742,029 shares of no par common stock. The profit for the first half of 1927 amounted to $140,687 before Federal taxes, against $386,836 in the first half of 1926.

Twin State Gas Reports.

For the quarter to June 30, the Twin State Gas and Electric Company and the Berwick and Salmon Falls Electric Company report gross revenue of $470,713 and net income of $110,459 after taxes, interest and retirements. Gross revenue in the year to June 30 was $1,953,454 and net after taxes, interest and retirements was $466,608.

NEW TANKER IS LAUNCHED.

Tide Water's Flagship Named for President Axtell J. Byles.

The Tide Water Associated Oil Company's new tanker Axtell J. Byles was christened by Mrs. Axtell J. Byles, wife of the President of the company. It was launched yesterday, following which a luncheon was given by the builders, the Sun Shipbuilding and Drydock Company, at the Chester Valley Country Club, Chester, Pa.

This marks the completion of the Tide Water Associated Oil Company's present marine construction program. The new tanker is of 13,000 tons deadweight, straight sheltered deck type, with 4,000-horsepower quadruple expansion engines and a capacity of 90,000 barrels of oil. She will be the flagship of the company's fleet, which will be able to carry more than 4,000,000 barrels of oil a year from California to New York.

California Petroleum Net.

The net profit of the California Petroleum Corporation and subsidiary companies for the first half of 1927 amounted to $941,114, after all charges and Federal taxes, comparing with $3,578,065 in the first half of 1926. For the June quarter the net loss was $91,512, after above deductions, against a net profit of $2,331,180 in the second quarter of 1926.

Middle West Utilities Reports.

The Middle West Utilities Company and subsidiaries report for the June quarter a gross operating revenue of $22,722,205 and a net profit, after taxes, of $10,197,928. For the twelve months ended June 30, 1927, gross operating revenue was $91,365,742 and net income, after taxes, was $41,768,249.

Southwestern Gas Revenue.

For the year to June 30, the Southwestern Gas and Electric Company reports gross revenue of $1,360,757 and net of $274,783 after taxes, interest and retirements. In the year to June 30 gross was $5,048,380 and net after taxes, interest and retirements was $1,073,006.

BANK STOCKS

We wish to buy
25 Bank of U. S.
25 Chase
50 City
25 Corn
25 Manufacturers Stock & Rights
10 U. S. Mortgage

We wish to sell
25 Bank of America
50 Capitol
50 Chase
25 City
50 Manufacturers Stock & Rights
15 Park

Gilbert Eliott & Co.
Members New York Stock Exchange
26 Exchange Place. Bowling Green 1212

OVER THE COUNTER QUOTATIONS FOR UNLISTED SECURITIES—WEDNESDAY, AUGUST 10, 1927

PUBLIC UTILITY SECURITIES.

Stocks.

Stocks	Bid	Asked
Adirondack P & L 7%	112½	114
Do 8% pf	115	117
Alabama Power 7%	110½	112
Amer Gas & Elec pf	101	102
Amer States Secur, A	2⅞	3¼
Do B	3⅛	3⅝
Do warrants	¼	⅜
Arkansas P & L 7% pf	103¼	104½
Asso G & E old pf(3.50)	51	53
Do 6½% pf	98	100
Do 7% pf	102	104
Do 6% pf	92	95
Associated Public Util	11	..
Do units	95	100
Atl City Elec pf (6)	100	..
Augusta-A R R & E	28	32
Do pf	68	75
Bangor Hydro-Elec pf	108	109½
Binghamton L, H&P pf	98	101
Birmingham El 7% pf	107½	108½
Birmingham Wat W 7%	106	..
Broad River Pwr 7% pf	101	103
Buf, Niag & East Pwr	32½	34
Do pf	25	26
Carolina P & E 7% pf	109	111
Cent Ark Ry & Lt pf(7)	105	..
Cent Maine Pwr 6% pf	103	105
Do 7% pf	101	..
Central Pwr&Lt pf (7)	101	102
Cent States Elec 7% pf	94	97
Cleve Elec Illum 10%	295	310
Do 7% pf	110½	112½
Columbus Elec & P (3)	70	72½
Do 7% pf	108	110
Columbus Ry, P&L (3)	100	..
Do 6% pf	102	103
Do pf B (7)	101	102
Commwlth Edison (8)	151	152½
Commwlth P & L 7% pf	104	..
Commonwealth Power	99	100
Community P&L 7% pf	100	102
Conn Lt & Pwr 7% pf	117	119
Do 8%	121	123
Consumers Pwr 6% pf	102	103
Do 6.60% pf	105	106
Con Traction (4)	53	56
Consol Pwr & Lt pf (7)	105	..
Cont Gas & Elec (4.40)	200	225
Do partic pf (6)	106	107
Do prior pf (7)	105½	106½
Dallas Pwr & Lt 6% pf	109	111
Dayton Pr & Lt 6% pf	103	..
Derby Gas & Elec 7% pf	93½	96
Duke Power (4)	120	..
Dul Gas & Elec pf	96	97
East States Pwr Corp	9	12
Do pf A (7%)	90	93
East Dallas Elec 7% pf	107	109
Eastern Texas Elec pf	106	108
Elec Bond & Share pf	107	109
Elec Pub Serv 7% pf	94	96½
Elec Investors pf (2)	96	97
Electric Ry Securities	7	8
El Paso Elec 7% pf	108	110
Empire G & E 7% pf	97½	99
Do 8% pf	105¾	..
Empire Pwr, part A	35	37
Erie Railways	11	12
Do 7% pf	70	..
Essex & Hud Gas (6)	140	149
Ft Smith Lt & T	13	..
Ft Worth P & L 7% pf	111	112
Galveston-Houston Elec	26	28
Do 6% pf	70	73
Gas & Elec. Bergen (5)	93	..
General Gas & Elec ctfs	11	11½
Georgia Ry & Pwr (4)	113¾	..
Do 1st pf (7)	113	..
Hudson Co Gas (8)	146	149
Idaho Power pf (7)	107½	108½
Illinois P & L 7% pf	101	102
Indianapolis P & E 6½%	98½	100
Do pf	97	99
Inland Pwr & Lt pf	95½	98
Interstate Pwr 7% pf	94	97
Jamaica Water S 7% pf	51½	54
Jer Cent P & L 7% pf	101½	102½
Kan Gas & Elec 7% pf	105	107
Kentucky Sec (5)	109	111
Do pf (6)	86	..
Kings Co Light 7% pf	111	114
Long Island Light	144	150
Do 7% pf	109	110½
Do 8s, 1947	104½	104¾
Los Ang G&E 1st 5s,'30	101	102
Louisville Gas & Elec	30½	37
Metropolitan Edison 6s	99½	100½
Do 7% pf	108	111
Mississippi River Pwr	62	66
Do 6% pf	102½	..
Missouri Pub Serv pf	96	100
Mobile Elec pf (7)	99	..
Mohawk & Hud 1st 7%	105	107
Do 2d pf	104	107
Mountain St Pow (1)	16	..
Do pf (7)	100	103
Nassau & Suffolk Lt7%	107	109
National P & L pf	106	107½
Nat Pub Serv 7% A	97	100
Do par pf (7)	112	..
Nebraska Power 7% pf	109	111
New Orl Pub S 7% pf	104	106
Newark Consol S (5)	95	..
N J Power & Lt 6% pf	95	98
N Y Steam Corp	215	220
N Y & Q E L & P pf	90	..
Do 8% pf	90	..
North Amer Water	20	..
North Carolina Pwr pf	96	99
North N Y Util 7% pf	105½	107½
Northern States Pow	120¾	122½
Do 7% pf	104	106
North Texas Electric	22	24
Do 6% pf	62	64
Nova Scotia Tr & Pow	2	..
Do pf	20	..
Ohio Pub Serv pf (7)	106	107
Ohio Riv Edison 7% pf	108½	109½
Oklahoma G & E 7%	100	103
Okla Nat Gas 7% pf	96	97
Pac Gas & Elec 6% pf	26	26½
Pacific Pwr & Lt pf(7)	104	105
Penn-Ohio P & L 7% pf	106½	107½
Penn-Ohio Security	38	40
Do new stock	12	14
Do pf	58	60
Penn Pwr & Lt pf (7)	108¼	110
Portland El P	30	31
Do 7% pf	94	..
Do 6% pf	79	83
Do 2d 6% pf	60	..
Pub Serv Col pf 7%	102	..
Puget Sound P & L	32½	34
Do 6% pf	88	90
Do 7% pf, C	106½	108½
Roch G & L 7% pf, B	105	108
Do 7% pf, C	104	105½
Securities Corp Gen (4)	96	100
Do pf (7)	95	105
Sioux City G & E 7%	101½	102½
Somerset Un Mid L (4)	71	..
South Cities Util 7% pf	70	76
So Jersey G E & T (8)	143	147
South Ice & Util pf	89	95
S'western Lt & P $6 pf	89	92
Do, A	63	..
Do, B	63	..
Stand G & E 7% pr pf	106½	108½
Standard Power & Light	32½	34½
Do pf (7)	100	102½
Staten Isl Edison 6%pf	100	103
Tampa Electric	58	60
Tenn Elec Power 7% pf	107	108
Do 6%	97	98
Tenn Prod pf	40	45
Texas Pwr & Lt 7% pf	109	110
Tide Water Pwr 8% pf	100	110
Do 7% pf	99½	100½
Toledo Edison 7% pf	106	107
United Electric Ry	60	65
Un G & E (N J) 5% pf	70	..
Un G & E (Conn) 7%pf	101	103
Utah Pwr & Lt pf (7)	107	109
Utica Gas & El pf (7)	105	107
Utilities P & L 7% pf	95½	98
Util Shar Corp option	2	2½
Do common	12	13
Do partic pf	18	19
Virginia Pub Ser pf (7)	96	98
Wash Ry & Elec (8)	250	..
Do pf (5)	92	95
Western States G & E	37	..
Do pf (7)	98½	..
Winnipeg Electric	73	75
Do pf	105	108

Bonds.

Bonds	Bid	Asked
Adiron Pwr & Lt 6s,'50	106½	106¾
Appalach P 1st 5s, '41	101	102
Asso Elec Co 5½s, '46	101¼	102¼
Asso G & E 5½s, '77	98	101
Bell Tel of Canada 5s	101½	102
Broad River P 5s, '54	93½	94¼
Cent G & E 1st	93	95
Do deb 6s, 1929	99	100
Cen Lt & P 5s, 1949	91	92
Carolina-Ga 6½s, 1932	98	98¾
Cedar Rap M & P 5s,'53	100¾	101½
Coast V G & El 6s, '52	104½	..
Col Gas Pow 1st 5½s,'46	97	100
Col Pow 1st 5s, 1963	99	100½
Col (SC) R G & E 5s,'36	96	..
Col El Power 6s, 1947	104½	106½
Conn Pow 5s, 1963	102¼	103¼
Cons G of N J 6s, '36	100	..
Do 5s, 1966	97	..
Cons Trac 5s, 1933	85	87
Cont G & E 5s, 1927	100	100½
Do 6s, 1947	105¾	106¾
Do 7s, 1954	116	118
Dom Pow & Tr, 1932	97½	98
Duke-Price Pow 6s, '66	104½	105
Elec Pub Serv 6s, '41	97	100
Do 6s, 1942	97	97½
Do deb 6s, 1986	94	95
Do gold 6s, 1941, B	97	100
Do 5s, 1928	98½	99½
Do 1st lien 5½s, '42	94½	95
Elec D of Ont 5s, 1933	100	101
El Paso El 5s, 1950	99¾	100¾
Ft Smith Lt & Tr 5s, '36	87½	89
Gal-Houston 5s, 1954	76	..
Gatineau Pow 5s, 1956	96¼	96¾
Do 6s, 1941	100¼	100¾
Gas & El of Bergen 5s, 1949	103½	104½
Houston E 1st 5s, '35	93	95
Hudson Co Gas 5s, '49	103¾	104½
Hyd-Elec Ont 4s, 1957	87	..
Inland Gas Corp 7s, '34	98½	101
Interstate Pow 5s, '44	102	103
Do 7s, 1934	102½	103
Jamaica W Sup 7½% pf	51½	..
Jer Cent P & L 5½s,'45	100	101
Jer City H & P 4s, '49	55	57
Kamanistiqua Pwr 5½s, 1950	100½	..
Laurentian Pwr 6s,'28	103	..
Laurentide Pwr 5s, '46	100¾	101½
Los Ang G&E 1st 5s,'39	103	104
Do 5½s, 1947	104	105
Louisv G & E 5½s, '54	104	..
Do 5s, 1952	102	102½
Do 6s, 1937	103	..
Lou Ice & Util 6s, '46	97	98
Manitoba Pwr 5½s, '51	99	99¾
Minn Gen Elec 5s, '34	101¼	..
Mo P & L 1st 5½s, '55	98	101½
Miss Val 6s, 1947	96	98¼
Montreal LH&P 4½s,'32	98½	98¾
Do 5s, 1932	99½	..
Do 5s, 1951	99¾	100½
Montreal Tr'way 5s,'41	98½	99½
Do 5s, 1955	95½	96½
Mount States 1st 5s, '38	95	97
Do 1st 6s, 1938	102	104
Newark C Gas 5s, '48	103½	104½
Newark P Ry 5s, '20	95½	97
N Y-Westchester Lt 4s	81	82½
Nor Caro Pub Ser 5s,'50	94½	95½
N Jer St Ry 5s, '48	94	95½
Northern Elec 5s, 1939	99½	100½
North Ohio Pwr 7s, '35	92½	94
Nor Ont Lt & P 6s, '46	100¾	101¼
Nor Sts Pwr 6½% gold notes, 1940	97	98½
North Tex El 5s, 1940	83	85
Okla G & E 1st 5s, 1950	98	99
Do deb 6s, 1940	99½	100½
Pac G & E ref 6s, '41	111½	112
Do 5½s, 1952	104½	105¼
Pac Lt & P pf 5s, '42	104	105
Paterson Ry 5s, 1944	60	..
Pecos V P & L 1st 5s	97½	99½
Pow Sec Corp inc 6½s	84	87
Pub Lt & P 5s, 1945	69	71
Puget Sd P&L 5½s,'49	100¼	101½
Prov L, H & P 5s,'45	101¼	..
Quebec Power 5s, 1968	106	107
Quebec Ry & Lt 5s, '39	98½	100
Rio de Jan Tr, L&P 5s	95	96
Rutld Ry, L & P 5s, '46	94	95
Sao Paulo Tramway & P 5s, 1929	98	99
St Jo Ry L & P 5s, '37	95½	96½
Do gen 5½s, 1954	103	..
St Paul Gas Lt 5s, '44	101	..
Do gen 6s, 1952	106½	..
St Maurice Pwr 6½s, '53	106¾	107½
Salt Riv Val W 5s, '38	100	100½
San Diego G&E 5s, '47	101½	..
Do 6s, 1947	104	..
Do 5s, 1939	102½	104
Savannah L&P 7½s,'41	107	109
Do 5s, 1929	98½	99
Seattle Elec 5s, 1929	99¾	100½
Do 1st 5s, 1930	100	..
Shaffer O & Ref 6s, '29	101	..
Do 6s, 1928	99	100
Shawin W & P 5s,'34	101¼	..
Do 6s, 1950	105	106
Do 5s, 1955	100¾	101
Sierra&S F P 2d 5s, '49	91½	93½
Do 2d 6s, 1940	100	..
So Cities Util 6s, '36	98	100
So Jer G, El & T 5s,'53	102½	103½
Stand Gas & El 6s, '35	100¾	102
Do 6% gold cert, 1951	100¾	102
Do 1966	100¾	102
Tampa Elec 5s, 1923	100	..
Tenn Elec Power 5s, '56	99	100
Un Elec 4s, 1949	90¾	91¾
Va Pub Serv 1st 5½s,'46	96¾	97½
Do conv 6s, 1946	96	97½
Wash C Util 6s, 1941	104¾	..
West St G & E 5s, '41	101	..
Wheeling P Ser 6s, '52	103	..
Wheeling Trac 5s, '31	87	90
Do 6s, 1947	99	..
Winnipeg Elec 6s, 1954	99¼	100¼
Do 5s, 1935	99	100
Wis-Min Lt & P 5s, '44	98½	99¼
Wis Pub Serv 1st 5s,'42	100	..
Do 1st & ref 5½s, '58	102½	..
Do 1st & ref 6s, 1952	106	..

Tel. and Tel. Stocks.

Stocks	Yesterday Bid	Yesterday Asked	Tuesday Bid
Am Dist T, N J(3)	74	78	73
Do pf (7)	109	111	109
Bell T of Can (8)	148	151	148
Bell T Pa pf(6.50)	113	114	112½
Chemung Tel pf	103	107	103
Cinn S Bell (4.50)	100	104	100
Conn-Un Tel, N Y, (5.25)	17	21	17
Conn-Un Tel,Ma(6)	65	..	65
Cuban Tel (8)	117	..	117
Do pf (7)	107	..	107
Em & Bay S Tel(4)	67	70	67
Federal Telegraph	15	17	15
F'klyn Tel (2.50)	42	46	42
Gold & Stk Tel (6)	112	..	112
Int Ocean Tel (6)	99	103	99
Lincoln T & T (8)	100	..	100
Mt St T & T (8)	138	141	138
New E T & T (8)	130	142	139
N Y Mut Tel (1.50)	22	26	22
N W Bell Teleph pf (6.50)	106	108	106
Northwest Tel (3)	51	53	51
Ohio Bell T pf (7)	109	111	109
Pac&At Tel, Us(1)	17	19	17
Peninsula Tel	133	..	133
Do pf, A (7)	104	106	104
Porto Rico Tel (8)	90	..	90
Do pf (8)	102	..	102
Roch Tel 1st pf (6.50)	104	..	101
So & At Tel (1.25)	22	24	22
So Bell Tel pf (7)	115½	117	115½
So N Eng Tel (8)	161	167	161
Tri-State T&T(65c)	14½	..	14½
Do pf (60c)	9½	10½	9½
Wis Tel pf, A (7)	110	..	110½

NEW YORK CITY BONDS.

Bonds	Bid	Asked
4½s, Dec. 15, 1971	107½	108½
4½s, July, 1967	107½	108½
4½s, June, 1965	107½	108½
4½s, March, 1963	107½	108½
4½s, May and Nov., '57	106½	107½
4½s, Jan., 1977	104½	104¾
4½s, Feb. 15, 1976	104½	104¾
4½s, June, 1974	104	104¾
4¼s, April 15, 1972	103¾	104¾
4¼s, April, 1966	103½	104½
4¼s, March, 1964	103¾	104½
4¼s, March, 1962	103½	104½
4¼s, Sept., 1960	103½	104½
4¼s, March, 1960-30	100½	101½
4s, May, 1959	99¾	100½
4s, Nov., 1958	99¾	100½
4s, May, 1957	99¾	100½
4s, Nov., 1956	99	100
4s, Nov., 1955	99	100
4s, Nov., 1936	99	100
3½s, Nov., 1933	91	94
3½s, 1950-1954	91	93½
3½s, 1950-1954	91	93
The following are quoted on a percentage basis:		
4¼s, 1927-33	4.10	..
4¼s, 1928-30	4.10	..
4¼s, 1940-67	4.10	..
4¼s, 1940-69	4.05	3.95
4¼s, 1927-30	4.05	3.90
4¼s, 1930-53	4.10	..
3s, 1927-30	4.05	3.90

INDUSTRIAL ISSUES.

Stocks.

Stocks	Yesterday Bid	Yesterday Asked	Tuesday Bid
Abendroth Bros	15	18	15
Do 8% pf	85	90	85
Aeolian Co pf (7)	86	90	86
Aeolian-Weber	40	50	40
Do pf	100	105	98
Alpha Ptld C (8)	36	41	36
Do pf (7a)	115	..	115
Aluminum of Am	89	91	89
Do pf (6)	103	105	103
Am Arch (7a)	76	82	80
Am Book (7)	143	146	143
Am-Can Prop	7½	9½	7½
Am Cyn, A (90c)	27	31	27
Do B (90c)	27	31	27
Do pf (6)	88	91	88
Am En Tiling	30	41	30
Am Hard Rub (8)	76	80	76
Am Hardware (4a)	81½	84	81½
Am Litho (4)	120	..	120
Do pf (7)	95	..	95
Am Mfg (8)	80	83	81
Do pf (5)	76	80	76
Am Meter Co (5)	108	110	108
Am Road Machine	5	..	5
Do pf	25	40	25
Am Sales Book (4)	60½	61	60¼
Do pf (7)	99¼	101	99¼
Am Thread pf (25)	3½	3¾	3½
Armstr'g Cork (6)	195	205	195
Atlas Ptld Cem (2)	42	44	42
Do pf (2.60)	43	..	43
Auto Movie Dis	17½	19½	17½
Auto Sprinkler Co	28	31	28
Babcock & W (7)	114	116	114
B'croft (J) Sons	40	..	40
Do pf (7)	105	..	105
Barnhart Bros 1st pf (7)	105	108	105
Do 2d pf (7)	102	106	102
Beaverboard pf	38	40	38
Bliss, E W (1)	18	20	18
Do 1st pf (4)	58	63	58
Do 2d pf (8)(60c)	10	11	10
Bohn Refrig pf (8)	96½	99	96½
Borden Co (6a)	120	124	120
Bowman-Biltmore	9	11	9
Do 1st pf (7)	70	75	70
Do 2d pf (5)	40	44	40
Brunswk-Balke-Col pf (7)	105	107	105
Bucyrus Co (7)	63	67	65
Do pf	106	115	108
Bunker-H & Sul M & Con Co (9)	103	105	103
Burden Iron pf (2)	..	90	..
By-Products pf(9)	110	116	110
Can Celanese	75	77	75
Casein of Am (8)	175	185	175
Celluloid Co	55	60	50
Do pf (7)	105	115	100
Cellulose Prod Units (2.50)	50	..	50
Chestnut Smith	8	..	8
Do pf	68	75	68
Childs Co pf (7)	119½	122	119½
Christie Brown pf (7)	175	185	175
Clinchfield Coal	30	33	30
Do pf	101	105	101
Columbia Phonogr	50	55	50
Cong-Nairn pf (7)	104½	..	104½
Crocker-W B Mfg	26	33	26
Do pf	84	87	84
Crowell Pub (6)	105	108	103
Do pf (7)	102	105	102
Curtis Pub (6)	185	195	185
Do pf (7)	114	115	114
Curtiss Aero pf (7)	100	105	100
Curtiss Assets	30	40	30
De Forest Phono	6	8	6
Dictograph Prod	2¾	3⅛	2½
Do pf (8)	75	85	75
Dixon Cruc (8a)	154	156	153
Doehler Die C pf (.50)	45	50	45
Do pf w w (50% pd)	50	51	50
Douglas Sh pf (7)	74	78	74
Draper Corp pf(4)	75	76	75
Eastern Dairy (2)	43	46	43
Do pf (7)	99	103	99
Eisemann Magneto	3	5	3
Do pf	48	53	48
Elliott-Fisher (6a)	150	..	150
Do pf (7)	105	..	105
Folmer Graf pf (7)	99	101	99
Foster Wheel,A pf	103	104	102
F'klyn Ry Sup (4)	75	78	75
Flour Mills of Am, Inc, pf (9)	100	102	100
Gamewell Co (5a)	53	55	53
Do pf (7)	101	105	101
Gen Fireproof (4)	77	80	77
Do pf (7)	108	110	108
Gen Silk Corp pf(7)	90	..	90
Do partic pf (6)	67½	72½	67½
Giant Ptld Cement	40	55	40
Do pf (3.50)	40	46	40
Gobel (A) pf (7)	165	175	165
Gorham Mfg Co	41	44	41
Do pf	107	110	107
Gt A & P T pf (7)	116½	117½	116½
Gt Nor Paper (7)	62½	63½	62½
Graton & Knight	10	12	10
Do pf	60	65	60
Guardian Inv units	98	101	98
Hale & Kilburn pf	10	14	10
Here Powder (8)	190	195	190
Do pf (7)	118	121	118
Her'g-Hall-M Safe Co (5a)	210	..	210
Howe Scales	17	21	17
Do pf (8)	60	..	67
Hutto Eng	6	7½	6
Huyler pf (7)	95	97	95
Ide (G B) pf	15	25	15
Ind Finance	39	41	37
Do pf (7)	50	..	51
Internat'l Textbook	24	26	24½
Jessup & N Paper	..	20	..
Do pf (7)	60	67	60
Kelvinator of Can	8	10	8
Knox Hat (5)	140	..	140
Do prior pf (7)	98	103	98
Do Cl A (8)	96	100	96
Lanston Mono (6)	98½	100¼	98½
Lawr'ce P Cent(8)	90	106	98
Leh P Cem (3.50)	114	119	115
Liberty Baking	15	25	15
Do pf	70	75	70
Mag Rep Razor	54	58	54
Do pf	69	71	69
McCall Corp (2)	50	53	50
Mam Rub (2.50)	40	44	40
Merc P Co pf (4)	71	75	71
Mich L'stone & Ch	30	33	30
Do pf (1.75)	24	26	24
Muller, B A (3.50)	81	86	81
Do pf w war (7)	110	..	110
Munic Serv pf (2)	25½	27½	23½
Nat Baking	9	..	9
Do pf (7)	88	90	88
Nat Casket Co (6)	74	77	74
Do pf (7)	108	110	108
Nat Equipment	1	4	1
Do pf	40	50	40
Nat Fuel Gas (1)	24	24¾	24
Nat Guar & Fin	15	20	15
Do pf	102	..	102
Nat Licorice (5a)	90	98	90
N J Worsted pf(8)	90	98	90
N'port pr com (8)	121	125	121
Niles-B-Pond, new	19	21	19
Do pf	80	85	80
Nor Secur (8a)	147	155	147
Pettibone M pf(7)	100	..	100
Pet Milk pf (7)	110	..	110
Pet Convers Corp	5⅞	6⅝	5⅞
Phelps Dodge (6)	115	120	115
Photomaton Inc, B	2¼	3	2¼
Do pf (7)	80	..	80
Pick (A) & Co 7% pr, with war	101	104	101
Pierce, Butler & Pierce (2)	24	27	23
Do pf (8)	100	103	100
Pie Bak of Am, Inc, A (4)	41	44	41
Do pf (7)	93	95	93
Poole Eng, A	4	5	4
Do B	2	3	2
Remington Arms	16	19	15
Do 1st pf (7)	87	90	87
Do 2d pf	72	78	72
Robinson (D P) 1st pf (7)	74	78	74
Do 2d pf	72	78	72
Rockwood Co (3)	75	80	75
Do pf (8)	87	92	87
Rolls-Royce of Am	21	24	21
Do pf (7)	87	90	87
Rome B & Co(8a)	132	142	132
Royal Bak P (8)	265	275	265
Do pf (7)	105	106	104
Royal Type pf (7)	80	..	80
New Theatre	8	9	8
Do A	30	35	30
Do units	32	35	32
Ruberoid Co (4)	70½	72½	70
Safety C&AL (8a)	127	132	127
Scoville Mfg (3)	56	58	56
Serv-el stock pur war, w i	1½	3	1½
Shanklin Mfg (3)	22	26	22
Do pf (7)	95	100	95
Shaffer O&R pf(7)	83	86	83
Shef Farms pf (6)	102	..	102
Singer, Ltd (25c)	4⅞	5⅛	4⅞
Singer Mfg	381	385	380
Do rects, w i	5½	6½	5½
Smith, A O (4)	230	260	230
Do pf (7)	109	111	109
Smith Corona T(5)	35	39	35
Sonora Phonograph	1	3	1
Do pf	..	45	..
Southern Baking	39	40	40
Do pf (8)	63	68	63
Southern Sts Oil	2¾	2⅞	2¾
Splitdorf-Beth Elec	18	20	18
Stand Screw (7)	98	101	98
Stand Tank Car pf	5	15	5
Stand Textile Pr	10	13	10
Stetson, J B (6.25)	96	100	96
Do pf (2)	39	41	38½
Struther-Wells Co	18	22	18
Do pf	75	78	75
Superheater (6)	169	174	169
Syracuse Wash M Co (1.50)	12¼	14	12½
Taylor-War I & H	10	..	10
Do pf	31	..	32
Technicolor, Inc	..	3¼	..
Texon O & L	1⅞	2⅛	1⅞
Telautograph pf(7)	87	91	87
Thompson-Starrett, new, w i	90	..	90
Truscon Stl (1.20)	24	26	24
Tubize Art Silk Co pf (8)	100	..	100
Un Milk Prod	45	50	45
Do pf	85	90	85
U S Finishing (5a)	72	75	72
Do pf (7)	92	95	92
Un Publishers(4½)	68	72	68
Do pf (7)	99	102	99
Utah So Oil	3¼	4½	3¼
Van Camp pf	5	11	5
Viking Gas (60c)	10½	11½	10½
Walker, H (3)	44½	45	44½
Walker Dishw Co	65	71	67
Welch Gr Juice (1)	26	31	26
Do pf (7)	95	99	94
W Va Pulp & P (2)	52	55	52
Do pf (6)	101	103	101
Westn Dairy Pr A (4a)	52	53	51½
Do B	23½	24½	22½
Westland Oil (3)	37	43	37
Wheeling Steel	35	41	35
Do pf B (10)	120	125	120
Do pf A (8)	110	115	110
White R Min Sp pf (7)	98	..	98
Do 2d pf (5a)	170	180	170
Willcox & Gibbs(4)	50	55	50
Winchester 1st pf	55	57	55
Winchester Sim pf	20	30	20
Woodward Iron	68	75	68
Do pf	90	..	90
Worcester Salt (5)	80	88	80
Zieley Processes	64	68	64

aAnd extras. epf pays $2.50 (units: 1 share pf., ½ share com.).

Bonds.

Bonds	Bid	Asked
Aetna Explos 6s, '41	99	100¼
Adams Exp 4s, 1947	82	84
American Book 6s, '28	100	100½
American Ice 6s, 1942	103	104
American Meter 6s, '46	101	102¼
Am Pipe & Fdy 6s, '28	100¼	101¼
Am Solvent & Chem 6½s	85	90
Am Tobacco 4s, 1951	85	87
Am Type Fdrs 6s, '37	103½	..
Do 6s, 1939	103¼	..
Am Wire Fab 1st 7s, '42	85	90
Atlantic Steel 6s, 1941	101	103
Ban & Aroos 1st 5s, '43	102	103½
Do 5s, 1930	99½	100
Do 6s, 1951	85½	87
Bear Mtn-Hudson River Bridge 7s, 1953	104½	106
Blt Condore 1st 7s,'34	103½	105
B & A R R 5s, 1953	105	107
B & M R R 6½s, 1929	97	99
Do 6s, 1933	102	..
Central Vt Ry 5s, 1930	98½	99¼
Charcoal Iron 8s, 1931	43	46
Chapin-Sacks 7s, 1934	93	96
C, M, St P & P adj 5s, 2000, w i	57½	58½
Do gen 5s, 1975, w i	93½	95
Chi Ry-P Coke 1st 5s,'76	99	100
Chi Stock Yards 5s, '61	90	92
Clyde St'ship 5s, '31	98½	100
Cons Coal 4½s, 1934	92¼	94
Cons Mach Tool 1s, '42	70	74
Con Tobacco 4s, 1951	88½	90
Cont Motors 1st 6½s,'30	101	102¼
Cont Sugar 7s, 1938	56	60
Crew Levick 6s, 1931	99½	101
Driver Harris 1st 8s,'31	104½	106
Dodge Mfg Co 7s, '42	93	97
Equit O Bldg deb 5s,'52	91½	92½
Fisk (A) & Sons 6½s	98½	99½
Fisk Tire Feb 6½s, '35	99½	100
Flour Mills Am 6½s,'48	98	99½
Goodyr T&R of Cal 5½s	96½	97½
G'wich W & G 5s, '52	94½	96
Hocking Val Prod 5s, '31	25	30
Hollingshead R M 7s,'36	97	101
Harriman Bldg 6s, 1951	98½	99½
Haitian Corp 8s, 1938	82	86
Indiana Ice & F 6½s, '47	95	100
Int Salt 5s, 1951	85	86½
Journal of Com 6½s,'35	99½	100½
Klots Throwing Co 7s	102	108
Knight, B B & R 7s, '30	20	24
Little (A E) 7s, 1942	55	65
Loew's New Bro Prop 1st 6s, 1945	97½	99
La Ice Util 6s 1946	96	99
La & Northwest 5s, '35	77	..
Long Bell Lumber 6s,'42	87	89
Me Cent R R 4½s, '35	95	97
Do 5s, 1935	99	100
Mallory Steam 5s, '32	94	95
Merc Prop 5½s, '46	95	98
Merch Refrg 6s, '37	104	..
Nat Pr Bldg 1st 6s,'50	100	101
New E Se Mills 7s,1932	57	62
N E Oil Ref 8s, 1931	30	40
N Orl Gt N R R 5s, '55	90	90½
Newport Co 7s, 1932	102½	104
N Y Shipbldg 5s, 1946	77	80
N Y & Hoboken F 5s,'46	94	97
Park & Tilford 6s, '36	95	97½
Pictorial Rev 6½s, '30	101¼	103½
Piedmont & N 5s, 1950	95½	97½
Pierce But & P 8½s,'42	102½	104
Realty Assoc Sec 6s,'37	98	100
Rome Ry & Light 5s,'46	96	97½
Rome Wire deb 6s, '30	101	102½
Roosevelt Hotel 7s, '46	99	..
Safety Ins Wire C 5s,'42	101¼	..
Securities of N Y 4s	50	60
Shubert Thea c d 7s,'37	101¾	102
Sixty-one Bway 1st 5½s, 1950	99	101
Southern Ice Util 6s, '46	96	98
Southern Ind Ry 4s, '51	94½	95½
Std Text Pr 1st 6½s,'42	98	100
Taggart Gros 6s, '44	98	100
Toledo Ter R R 4½s,'57	95½	96½
Taylor En & Mf 8s,'36	100	102
Trade Publica 6½s, 1927	98½	100
Troy Laundry Mach deb 8s, 1938	108	110
Trumbull Steel 7s, '35	102¾	103½
United Lead 5s, 1943	96	98
U S Dairy 6½s, A	96	97
U S Finishing 5s, 1926	99½	100¼
U S Lt & Ht 6s, '45	90	100
U S Steel 5s, 1951	110	111
Utah Fuel 5s, 1931	98½	100
Van Camp Pack 8s, '41	74	76
Waltham Watch 6s, '42	99½	100½
Ward Bak 1st 6s, '37	104	105
Warren Fdy & P 6½s,'40	103½	105½
Woodward Iron 5s, '52	93	95
Wurlitz deb s f 6s, '32	101	102

Tobacco Stocks.

Stocks	Yesterday Bid	Yesterday Asked	Tuesday Bid
Am Cigar 3s	116	120	116
Do pf (6)	100	..	100
Asso Nat Tobacco	11	..	12
Geo W Helme (5)	93½	100	93
Do pf (7)	130	131	124½
McA & Forbes(2.50)	38	40	38
Do pf (6)	95	..	95
Univ Leaf Tob pf	109	112	109
J S Young (10)	100	110	100
Do pf (7)	103	106	103

Sugar Stocks.

Stocks	Yesterday Bid	Yesterday Asked	Tuesday Bid
Caracas	1	3	1
Cent Aguirre (8)	103	105	103
Fajardo (10)	153	155	153
Federal Sugar	30	40	30
Do pf	55	65	55
Godchaux	1	3	1
Do pf	10	12	12
Haitian Corp Am	10	12	10
Holly	20	22	22
Do pf	80	85	80
National (7)	136	140	135
New Niquero	65	70	60
Savannah (2a)	122	..	124
Do pf (7)	112	114	112
Sug Est of Or pf	55	65	57
Vertientes Sug pf	50	60	55

FOREIGN STOCKS AND BONDS.

Foreign Internal Securities.

Securities in subjoined table payable in currency of issuing countries:

Securities	Bid	Asked
Belgian Nat Ry 6% pf	16	17
Belgian Premier 5s,'20	23½	24
Belgian Restora 5s, 1919	21½	23
Benigno Crespi 7s, 1956	43½	46½
Brit Fund 4s, March,'10	82½	84¼
Brit Nat W G 5s, '29	101	103
Brit Nat W B, Oct, '27	101½	103½
Brit Nat W L 5s,'29-'27	97	99
British Consols 2½s	51½	53¼
Brit Vict 4s, Sept, '19	89½	91½
Denmark 5s, 1919	250	260
Denmark 3s, 1904	148	153
French Govt 4s, 1917	23½	24½
French Gov V 5s,Jan.'32	29	30½
French Loan 6s, 1920	33½	35½
French Ln 5s, Pr'm, '20	34½	36½
Italian War Loan 5s	42½	43½
Midi R R 4s, 1920	32	33¼
Norway 6s, 1970	264	267
Norway 6½s, 1946	271	276
Paris-Orleans 6s, 1950	32½	34½
*Poland Govt 5s, 1924	6½	7½
Prague 4s	16½	18½
Russian 5½s, 1916	1½	2
Russian Rentes 4s, '94	4½	5¼
†Warsaw 5s, 1921	75	125
Payable in currency other than that of issuing countries:		
Arg (resc), 1945	78	80
Bolivia 6s, 1940	89½	91½
Brazil 4½s, 1888	69½	71
Brazil 4½s, 1883	71	72½
Brazil 5s, 1913	70½	72
Brazil 5s, 1895	69½	71
Brazil 4s, 1889	58	60¼
Brazil rescis 4s, 1900	59½	61
Brazil 4s, 1910	55½	57
Buenos Aires 5s, 1915, £100 pieces	72½	74½
Buenos Aires 5s, 1915, £10 pieces	67	69
Canada 5s, 1937	103	104
Canada 5½s, Nov, '33	104½	105½
Central Pac R R (European issue) 4s, 1949	73½	75½
C, M, St P 4s, 1925	59½	60
Chile 5s, 1911	75	77½
Chinese Reorg 5s, '14	40	50
Costa Rica 5s, 1911	71	73
Greek Govt 5s, 1914	124	129
Mfg Bank of Danzig 5s (£100 units)	485	501
Salvador 7s, 1957, C	90¼	91½
Sao Paulo Fr, st, 1907	69½	71½
Sao Cath (Brazil) 8s	73	75
Tokio sterling 5½s, '61	81½	82½
Uruguay 5s, 1915	82½	84½
Uruguay 5s, 1919	82	84

*Per 100 zloty. †Million Polish marks. Par 1,000 francs.

Canadian Securities.

Securities	Rate	Year	Bid	Asked
Montreal	5	1943	101¼	102
Montreal	5	1958	103	104
New Brunsw	6	1928	100¾	101¼
New Brunsw	5	1934	100¾	101¼
Nova Scotia	5	1928	100¾	101¼
Nova Scotia	5	1934	100¾	101¾
Ontario	5	1942	102	103
Ontario	6	1943	112½	114
Ottawa	5	1940	101¼	102¼
Regina	5	1944	98	100
Saskatchewan	5	1932	100¼	101¼
Saskatchewan	5	1939	101	102
Saskatchewan	5½	1949	107	108¼
Toronto	5½	1948	107	108
Victoria	5½	1944	102	103¼
Victoria	5	1944	99	101

German Securities.

Securities	Bid	Asked
Bonds quoted in dollars per million pre-war marks:		
German Gov War Loan 5s, 1914-1918	950	1000
German Gov Redemption Loans, with drawing cert. per 100 gold marks	68	71
German Gov Redemption Loans, without drawing cert, per 1,000 gold marks	37½	39½
Hamburg 4½s	60	75
Bonds quoted in dollars per thousand pre-war marks:		
Hamburg 4s (pre-war issue)	1	1¾
Prussian (consols) 3½s	.85	1.00
Munich 4s (pre-war)	1½	2½
Gen Elec 4½s (pre-war issues)	25	27
Do 4½s, 1919	2¼	3
Berlin 4s (pre-war)	5	6
Hamburg-Am Ln 4½ pre	30	33
Stocks quoted in dollars per share having a par value in reichsmarks (gold marks) as indicated:		
Hamb'g-Am Line (800)	105	115
Nor German Lloyd (40)	14	16
Leonard Tietz (100)	37	40
A E G (German Gen Elec (100)	45	47
Do pf, B (60)	11½	12½
Heyden Chem (40)	11	13
I G Farben (200)	145	155
Daimler-Benz M (60)	17	19
Goerlitzer W & M (60)	2½	3¼
Hansa Lloyd W (20)	2	2½
BANKS.		
Deutsche Bank (100)	38	39½
Berliner Handels (200)	115	125
Commerz und Privat-bank (60)	25	27
Darmstaedter (100)	55	57
Disc Gesellschaft (40)	36	38
Dresdner Bank (80)	31½	33
Barmen Bankverein(100)	33	35
Ham Vereinsbank (60)	20	25
Mitteldeutsch Creditbank (20)	10	12
Reichsbank (100)	40	42

Austrian and Hungarian.

Securities	Bid	Asked
Austrian Disc Bank	3½	4¼
Aus A E G (2,500 kr)	.85	1.00
Hun D, A E Bk (Am sh)	32	34½
Hungarian Ge Sav Bank	2¾	3
Mercurbank Vienne s5 (2,000 kr)	.70	.90
Rima Murany (20 kr)	4½	4¾
Wiener Bank Verein Am ctfs (400)	98½	..

Canadian Securities.

Payable, principal and interest, in United States gold coin:

Securities	Rate	Year	Bid	Asked
Alberta	5½	1947	107	108¼
Alberta	5	1939	101	102¼
Alberta	5	1946	101¼	102¼
Alberta	5	1948	101½	102½
British Colum	4½	1927	100	..
British Colum	5	1939	101	102
British Colum	5	1949	101½	102¼
British Colum	5½	1936	104½	105½
Calgary	7	1938	101½	102
Calgary	5½	1944	103	104
G'ter Win Wat	5	1929	99½	100¼
G'ter Win Wat	5	1952	101½	102½
Manitoba	5	1944	101½	102¼
Manitoba	6	1946	114	115
Montreal	5	1930	100¼	101

CHAIN STORES.

Stocks	Yesterday Bid	Yesterday Asked	Tuesday Bid
Am R S (un) (*7)	100	105	100
Conn Retail pf (8)	96	100	96
H C Bohack (10)	142	152	142
Do pf (7)	95	100	95
James Butler	17	22	17
Do pf (8)	68	70	68
F Farmer pf (2.40)	31½	32½	31½
Felt-Cur Ch St pf	95	100	95
F W Grand	92	95	92
Do pf (7)	129	133	129
W T Grant	95	..	100
Do Realty pf (7)	103½	..	103½
Kinnear Strs Con	24	26	24
Do pf	106	109	106
Kaufmann DS (8)	160	..	..
Do pf (8)	118	..	118
Leonard, Fitz & M	33	35	33
Do pf (8)	125	..	125
Lord&Taylor (10a)	290	320	290
Do 1st pf (6)	94	..	94
Do 2d pf (8)	107	..	107
McLellan Stores	270	280	270
Do pf (7)	108	110	108
Melville Shoe (3)	97	102	97
Do pf (8)	100	..	100
Mero Stores (4)	100	103	100
Do pf (7)	104	..	104
Met Chain Stores	53	55	50½
Do 1st pf (7)	110	117	110
Do 2d pf (7)	110	117	110
Met 5-50c Strs, A	16	17	12
Do B	6	7	5
Do pf	85	87	85
Mirror Strs pf (7)	80	85	80
Murphy (G C)	42	45	42
Nat Fds Prods,A	..	23½	..
Nat Tea pf (6½)	100	103	100
N Y Mdse (2)	33	35	33
Do pf (7)	98	..	98
Neisner Bros	68	70	68
Do pf (7)	98	100	98
J J Newberry	135	140	130
Do pf (7)	104	106	104
J C Penney pf (6)	99	102	99
Peo Drug St pf(8)	107½	110	107½
Piggly-Wiggly	19	20	19
Do pf (8)	95	97	95
Do W St.A(1.50)	22¼	23¼	22¼
Rogers Peet (10)	140	150	140
Silver, Isaac	42	44	42
Do pf	98	101	98
Safeway S, w w	103½	105	103½
Sanit Groc Co pf	101	103	101
Schiff Co	15	17	15
Do units	110	..	110
Southern Grocery Stores, A (2.50)	32	35	30
So Strs Corp,A(2)	22	25	22
U C Stores, A	6	10	6
Do B	1	4	1
Do pf (7)	28	34	28

*Units, 1½ shares com, and 1 share pf. aIncludes extra. bFirst preferred pays $7.

INVESTMENT TRUSTS.

Trusts	Bid	Asked
Am Brit & C pf units	103¼	105
Amer Founders' Trust	57	61
Do new 6% units	95	..
Do new 7% units	102	..
Do old 7% units	216	..
†Bank Hold Tr (units)	117	121
Do common	12	15
Bank Capital (E Bk Tr)	55	58
Bankstocks Corp units	53	55
Bell Investment Co	250	280
Continental Securities	70	74
Diversified Tr Shares	19½	20½
East Bankers' Com	18½	..
East Bankers' units	130	140
Fed Inv 6% pf	24	25
Do com	24½	25½
Financial and Ind	127	128
Do pf	106	108
Do warrants	175	185
Financial Inv Co of N Y	20½	22½
First Fed for Invest	105	110
First In Co, A pf par	50	51
Gen Am Inv deb w w	133½	135½
Greenway Corp	14	15
Do 8% pf	40	50
Guardian Inv 6% pf	24½	25½
Inc Investors	119½	121½
Industrial Trust Shares	12	..
Insur Shares, A, '27	21½	..
Do C, 1927	21½	..
Do F, 1927	24	24½
Int Sec Corp Am, new units, w i	141	..
Do old units, w i	178	..
Do common, w i	58½	60½
Invest C of Am units	116½	120
Invest Equity	12	..
Do pf	110	..
Inv Trustee Shares	14½	15
Joint Invest Inc, units	105	108
Mass Investors	75½	78
New Eng Investments	11	12½
Old Colony Invest Tr	23	25
Do 4½% w stk	110	..
Do 4½% w'out stk	92	..
Power & Lt Securities	46	48
Second Ins Sec	40½	44½
Do units	30	34
Stand. Invest Corp units	105	..
Do 5s, w w	101½	104½
Stuyvesant B & Sh units	93	..
U S & Foreign	18	20
Do pf	58½	59½
Do 75% paid	79½	81½
U S El L & P A	29½	30½
U S Shares	12½	13½
Do B	42½	44
Do C 1 and 2	25½	26½

†Includes two common shares.

BONDS.

Bonds	Bid	Asked
Fin Invest 5s, 1960, w w	90½	..
Do 5s, 1960, w w	90½	..

EQUIPMENT BONDS.

The subjoined quotations, calculated on a percentage basis, are the average of the prices for all maturities:

Name	Maturity	Rate	Bid	Ask
Atl Cst L	'28-35	6s	5.00	4.90
Do	'28-36	6½s	4.62	4.55
Balt & Ohio	'27-42	4½,5s	4.60	4.45
Do	'28-35	6s	5.05	4.90
Bost & Me	'28-38	6s	5.20	5.00
Buf, R & P	'27-38	4½,5,6s	4.90	4.60
Can Natl	'27-42	4½s	4.95	4.75
Can North	'27-29	6s	4.75	4.60
Can Pac	'27-38	4½,5,6s	4.65	4.45
CRR of NJ	'27-35	5s	4.50	4.40
Do	'28-35	6s	5.00	4.90
C of G Ry	'27-39	5s	4.70	4.55
Ches & O	'27-39	5s	4.55	4.45
Do	'27-37	5½,6½s	4.65	4.50
Do	'28-35	6s	5.00	4.90
C & Alton	'27-37	6s	5.40	5.20
C, B & Q	'28-35	6s	5.05	4.90
C, M & St P	'27-40	5,5½s	5.10	4.85
Do	'28-35	6s	5.45	5.30
C & Nthw	'28-35	6s	5.05	4.90
Do	'27-38	5,6½s	4.70	4.50
C, R I & P	'27-40	4½,5s	4.70	4.55
Do	'28-35	6s	5.10	4.90
C, St P,M&O	'28-31	7s	5.10	4.90
C,C,C &StL	'27-29	5s	4.65	4.40
Do	'28-35	6s	5.05	4.90
Col & So	'28-35	6s	5.10	5.00
Del & Hud	'28-35	6s	5.05	4.90
Erie R R	'27-41	4½,5s	4.90	4.70
Do	'27-38	5½,6s	5.15	4.90
Fr G Ex	'27-41	4½,5,5½s	5.00	4.70
Gt Nor Ry	'27-40	4½,5s	4.60	4.45
Do	'28-35	6s	5.05	4.90
Hock Val	'28-38	5s	4.65	4.50
Do	'28-35	6s	5.05	4.90
Ill Cent	'27-41	4½,5s	4.50	4.40
Do	'27-37	5½,6½,7s	4.65	4.55
Do	'28-35	6s	5.00	4.90
K C South	'27-38	5½s	4.90	4.70
Do	'28-35	6s	5.15	5.00
Long Isl	'27-41	4½,5,6s	5.10	4.70
L & Nash	'27-38	4½,5s	4.60	4.40
Do	'28-35	6s	5.00	4.90
Do	'28-36	6½s	4.62	4.55
Mich Cent	'27-32	5,6s	4.62	4.40
M,StP&SS M	'27-35	4½,5s	4.95	4.75
Do	'27-35	5,6½,7s	5.10	4.80
M, K & Tex	'28-35	6s	5.15	5.00
Mo Pac	'28-35	6s	5.10	4.95
Do	'27-41	4½,5s	4.65	4.55
Do	'27-38	5½,6½s	4.80	4.70
Natl Stl Ctl	'27-35	6s	5.00	5.00
N Y Cent	'27-41	4½,5s	4.55	4.40
Do	'28-35	6s	5.00	4.85
Do	'28-35	7s	4.65	4.55
NY,C & StL	'27-39	4½,5s	4.65	4.50
NY,NH &H	'27-40	4½,5s	4.90	4.70
Do	'27-35	6,7s	6.00	5.90
Norf & W	'27-35	4½s	4.50	4.40
North Pac	'27-33	4½,7s	4.65	4.50
Pac F Exp	'28-35	7s	4.70	4.60
Penn R R	'27-41	4½,5s	4.50	4.40
Do	'28-35	6s	5.00	4.90
Pere Marq	'28-35	6s	5.05	4.95
Pitts & L E	'28-35	6½s	4.70	4.60
Reading Co	'27-32	4½,5,6s	4.62	4.40
S A L	'27-41	4½,5,5½,6s	5.10	4.70
So Pacific	'27-41	4½,5s	4.50	4.40
Do	'28-35	6s	5.00	4.85
Do	'27-35	7s	4.65	4.55
So Ry	'27-41	4½,5s	4.60	4.45
Do	'27-37	5½s	4.65	4.55
Do	'28-35	6s	5.00	4.90
St L-S F	'27-41	4½,5s	4.65	4.50
Do	'28-35	6s	5.00	4.90
St L So W	'27-40	5,5½s	4.85	4.65
Un Pacific	'27-39	4½,5s	4.50	4.40
Do	'28-35	7s	4.65	4.55
Va Rway	'27-40	4½,5s	4.65	4.50
Do	'28-35	6s	5.05	4.90
Wab R R	'28-35	6s	5.12	4.95
Do	'27-41	4½,5s	4.75	4.55
Do	'28-35	6s	5.00	4.90
Westn Md	'27-41	4½,5s	4.95	4.75
Do	'28-35	6s	5.15	4.95
Westn Pac	'28-35	6s	5.00	4.90
W Fr Exp	'27-40	4½,5s	4.90	4.70
Wh & L E	'28-35	6s	5.15	5.00

LAND LOAN STOCKS AND BONDS.

Land Bank Stocks.

Stocks	Bid	Ask	Yield
Bankers(Milwaukee)	4	8	..
Chicago	55	65	..
Dallas (8)	102	110	7.28
Des Moines	30	40	..
Denver (8)	90	100	8.00
First Carolina (8)	85	90	8.88
Fremont	75	..	..
Kansas City	25	35	..
Lincoln (8)	90	100	8.00
North Carolina (8)	120	130	6.15
San Antonio (8)	100	108	7.47
St Louis (9)	127	132	6.82
South Minnesota	25	35	..
Va ($5 par)	2¾	4	..

Joint Land Bank Bonds.

Bk. of Issue, Rate & Mat.	Bid	Ask
Atl, Ral, N C, 5s,'56-34	99	102
5s, 1956-36	99	103
Cal of San Fran, Cal, 5s, 1956-36	99	103
Cent of Ill of Greenville 5s, 1954-34	99	101
Dallas, of Dallas, Tex, 5s, Oct, 1966-36	98	102
Denver (Col) 5s,'1956-36	99	102
Des M (Ia)5s, 1953-33	97	100½
First Carolina, Columbia, S C, 5s, 1952-32	97	101
First Texas 5s, 1957-37	101	103
First of Montgomery, Ala, 5s, 1966-36	100	103
Fremont(Neb)4½s,'65-35	98	100½
Greenbrier 5s, 1957-37	100	103
Iowa 4½s, 1956-36	98½	100
Lex (Ky) 5s, 1954-34	101	104
Lincoln of Lincoln, Neb, 4½s, 1965-35	96	100
Md-Va 5s, 1950-30	99½	103¼
Nor. Car, Durham, 5s, 1953-33	98	101½
N Y of N Y 5s, '55-35	99½	103½
Pac Coast of Portland, Ore, 5s, 1953-33	100	103
Pac Coast of Portland, 1955-35	100	102½
Potomac 5s, 1957-37	101¼	103¼
San An (Tex) 5s,'53-33	97½	100
St L (Mo) 5s, 1952-33	97	101
Do 4½s, 1955-35	101	102¾
Do 5s, 1954-34	101	103¼
Southwest 5s, 1956-36	101	103
Up of Det 4½s, 1957-37	98½	101
Do 5s, 1957-37	102	104
Do 5s, 1954-34	99	101
Va-Car (Va) 5s, '55-35	99	101¼
Va-Car 5s, 1957-37	101	103¼
Va 5s, 1953-33	99	102¼

Federal Land Bank Bonds.

Rate	Maturity	Bid	Asked
4¼	May, 1957-37	100¾	100¼
4¼	July, 1956-36	100¾	101¾
5	May, 1941-31	102½	103
4½	July, 1953-33	102¾	103¾
4½	Jan., 1954-34	102¾	103¾
4½	Jan., 1956-36	102	103
4½	Jan., 1955-35	101¾	102¾
4½	Jan., 1953-33	101½	102½
4¾	May, 1942-32	101¼	101¾
4¾	Jan., 1942-32	101½	101¾

ONE HUNDRED DOLLAR BONDS.

Bonds	Bid	Ask
RAILROADS.		
B & O T C 4s, 1959	85	87
Bklyn & Man Tr 6s, '68	96	98
Chi, Eastern Ill 5s, '51	85	86
Erie cv 4s, Ser D, 1953	135	137
Fla East Coast 5s, '74	96	98
Hudson & Man ref 5s, '57	97	99
Mo, Kan & Tex pf 5s, '62	102	104
Do adjustment 5s, '67	105	107
N Y Central ref 5s, 2013	106	108
N Y & Greenwood L 5s, '46	95	98
N Y, N H & H 6s, '40	103	105
Nor Pac ref 5s, 2047	105	107
Phila & Read Coal 5s, '73	100	102
Reading 4½s, 1997	99	101
St L-San Fran pr 4s, '50	85	87
Seaboard Air Line 6s, '45	96	97
So Pac, S F Term 4s, '50	88	92
Virginian Rwy 5s, 1962	105	107
Western Pacific 5s, 1946	99	100
INDUSTRIAL AND PUBLIC UTILITIES.		
Amer Gas 6s, 2014	105	107
Amer Pow & Lt 6s, 2016	102	104
Amer Smelters 5s, 1947	101	103
Amer Tel & Tel deb 5s, '60	103	105
Do 5½s, 1943	106	108
Armour & Co 5½s, '43	88	90
Bklyn Edison 5s, 1949	104	105
City Serv P & L 6s, '44	99	101
Denver Gas 5s 1951	98	99
Empire Gas Fuel 7½s, '37	110	111
Kan City P & L 5s, 1952	103	105
Kelly Springfd Tire 8s, '31	104	106
Lackawanna Steel 5s, '50	100	102
Montana Power 5s, '43	102	104
New England Tel 4½s, '61	96	98
N Y Air Brake 6s, '28	100	102
N Y Tel 6s, '41	108	109
North States Pwr 6½s, '33	102	104
Pacific Tel 5s, 1952	102	103
Philadelphia Co 5½s, '38	102	104
Portland Ry & Lt 5s, '42	94	96
Do 6s, 1947	100	102
Sinclair 6½s, 1938	98	99
Do 7s, 1937	98	100
Southwest Bell 5s, 1954	103	105
FOREIGN BONDS.		
Austrian Govt 7s, 1943	106	108
Czechoslovak State 8s, '52	105	108
Dept of Caldas 7½s, '46	97	99
French Cities 6s, 1934	98	98
French Govt 7s, '49	103	105
Do 7½s, 1941	113	114
German Repub 7s, '49	104	106
Japanese Govt 6½s, '54	100	102
King of Belgium 6s, '55	96	98
King of Italy 6s, 1951	94	96
Tyrol Hydroelec 7½s, '55	99	101
United Kingdom 5½s, '37	104	105

NEW YORK STATE BONDS.

Bonds	Bid	Asked
4½s, Jan., 1964	110	113
4½s, Sept., 1963	110	113
4½s, Mar., 1965	107	109
4½s, Jan., 1956	107	110
4½s, Jan., 1945	104	106
4s, 1960-67	103	105
4s, 1958-67	103	105
4s, Jan., 1942-46	101½	103½
Quoted on percentage basis:		
5s, Jan. & Mar., '28-31	4.00	..
5s, Jan. & Mar., '32-40	4.00	3.80
5s, Jan. & Mar., '41-70	4.00	3.80
4¼s, April, 1927-30	3.90	..
4¼s, April, 1931-39	3.90	3.75
4¼s, April 1940-49	3.90	3.75
4s, Sept., 1927-30	3.85	..
4s, Sept., 1931-39	3.85	3.70
4s, Sept., 1940-49	3.85	3.70

INSURANCE COMPANIES.

Companies	Bid	Ask
Aetna C & S	850	..
Aetna Fire	570	..
Aetna Life	630	645
Agricultural	100	110
Alliance	53	57
Am Alliance	360	..
Am Equitable	90	..
Am Ins, N'k	24	26
Am Reserve	33	35
Am Salamand	85	..
Automobile	245	255
Balto-Amer	315	..
Bank & Ship	250	..
Boston	900	..
Buffalo	525	..
Camden Fire	33	35
Carolina	32	36
Central Fire	33	35
City of N Y	300	330
Chicago	9	11
Column Nat	315	..
Com'wealth	600	..
Commer Cas	55	60
Conn Gen L	1850	..
Continental	185	190
Cont Cas	50	..
Eagle	12	15
Federal	600	..
Fid & Cas	195	205
Fid & Dep	232	238
Fid-Phenix	146	149
Fire Assoc	56	59
Firemen's Fd	90	95
Firemen's Ins new	45	47
Franklin	300	..
Gen Reinsur	115	122
Glens Falls	60	68
Globe & R	1775	..
Great Amer	375	385
Hanover	225	235
Harmonia	35	37
Hartford Fire	580	600
Hartford S B	625	..
Home	445	450
Homestead	45	47
Hudson	225	..
Imp & Export	95	100
Independence	19	22
Insur Secur	18	21
Knickerbocker	25	28
Kansas City	975	..
Lincoln Fire	72	76
Lincoln Life	60	65
Lloyds P G	230	250
Maryland Cas	125	130
Mass Bond	400	420
Mechanics	60	..
Mer Fire As	120	..
Do pf	110	..
Metropol Cas	75	80
Mil Mech	45	48
Mo State Life	71	80
New Amster	72	75
Nat Casualty	34	..
New Bruns	70	75
New Hamp	340	..
Nat Fire	900	925
Nat Liberty	800	900
Nat Union	275	285
N J Insur	48	53
Niagara	315	325
N Y Cas	117	122
North Amer	63	65
North River	175	180
Northern	320	..
Northwestern	121	130
Pacific Fire	120	130
Pan Am Life	27	31
Peoples	40	..
Preferred Ac	425	440
Prov-Wash	400	..
Phoenix	610	630
Reliance	20	23
Reliance Cas	150	155
Rhode Island	270	285
Rossia	98½	100½
St P F & M	160	..
Security	110	115
Springfield	600	..
Sun of Can	960	1025
Stuyvesant	185	200
Travelers	1350	..
U S Cas	330	350
U S Life	13	..
U S Fid & G	305	315
U S Fire	235	250
U S Mer & S	270	290
Va Fire & M	105	115
Victory	20	24
Westchester	65	70

NEW YORK BANK STOCKS.

Banks	Bid	Ask
America	358	375
Do v t c	355	375
Am Union	223	233
Bank of U S	580	590
Bk Yorktown	155	165
Bowery & ER	660	675
Bryant Park	220	230
Bronx Boro	515	525
Bronx Nat	330	..
Bushwick	250	..
Central Nat	167	172
Chase	523	533
Chat Phenix	485	490
Chelsea Exch	290	300
Chemical	860	880
City	603	610
Colonial	1000	1200
Commerce	518	523
Coney Island	350	..
Continental	275	..
Corn Exch	575	585
Cosmopolitan	325	..
Dewey St, Bn	275	..
Fifth Av	2250	2400
First Nt, Bn	400	425
First Nt,N Y	3425	3500
Flatbush Nat	185	200
Garfield	460	..
Globe Exch	250	..
Grace	325	..
Granite	185	200
Hamilton	235	245
Harriman	680	..
Hanover	1330	1380
Lafayette	160	170
Lebanon	165	175
Liberty	290	300
Longacre	240	245
Man Co (old)	323	*328
Do new	545	*555
Melrose	150	165
Mechanics	348	355
Montreal	600	..
Municipal	395	400
Montauk	600	..
Mutual	675	..
Nassau Nat	405	420
New Neth	440	460
Peoples Nat	750	..
Park	575	585
Penn Exch	175	180
Port Morris	375	..
Public	642	652
Prospect	150	..
Queensb Nat	185	195
Seventh Nat	185	195
Seaboard	*715	740
Seward	163	170
State	640	670
Textile	200	215
Trade Bank	245	..
Traders Nat	195	205
United Nat	225	240
Wash Hts	950	..
Yorkville	152	162

*Ex rights.

REALTY, SURETY AND MORTGAGE COMPANIES.

Companies	Bid	Ask
Alliance Rty	48	53
Am Surety	380	..
B & Mtge G	355	370
Home Title	265	..
Lawyers Mtg	315	325
L W M & T	280	290
Mtg Bond	145	155
Nat Am Co	137	142
Nat Surety	234½	244½
Nat Tle Guar	210	225
Realty Assoc	247	253
Do 1st pf	92	95
Do 2d pf	88	91
South Surety	[illegible]	[illegible]

TRUST COMPANIES.

Companies	Bid	Ask
Am Ex Irv	398	405
Bk Europe T	315	340
Bk N Y & T	690	710
Bankers	870	880
Bedford	150	165
Bronx Co	320	335
Brooklyn	1000	1100
Capitol	252	260
Cent Merc	330	340
Cent Union	1205	1230
County	343	355
Empire	453	463
Equitable	380	387
Farm L & T	665	680
Fidelity	320	340
Fulton	505	525
Guaranty	565	573
Interstate	255	265
Kings Co	2300	2500
Law Tle & G	333	342
Manufacturers ex rights	510	525
Midwood	260	275
Murray Hill	262	270
Mut Tr of W	205	..
New York	590	605
N Y Tle & M	490	500
Terminal	225	235
Times Square	165	175
Title Guar	755	770
Unit States	2400	2500
U S M & Tr	505	520
West T & T	550	625
Westchester	300	..

UNITED STATES INSULAR AND TERRITORIAL BONDS.

Bonds	Rate	Maturity	Bid	Ask
Philippine Govt	5	Feb., 1952	103¼	104¼
Do	4½	July, 1952	102¾	103¾
Do	5½	Aug., 1941	109¾	111¼
U S Govt	2	Apr., 1939	101¼	102¼
U S Pan Canal	3	June, 1961	97	98¼
Govt Porto Rico	4½	1927-58	101	102
Ter of Hawaii	4½	May, 1956-66	103	105

U. S. TREASURY NOTES.

Month	Per Cent	Year	Bid	Asked	Approx. Yield
Sept	3½	1927	100	to yield	2.75
Sept	3½	1927	100	to yield	2.75
December	4½	1927	100⅛	100⅜	2.78
March	3⅝	1928	100	100⅛	3.08
March	3½	1932	100⅜	100⅞	3.45

N. Y. PORT AUTHORITY BONDS.

4½s, Mar.	Bid	Ask	4½s, Mar.	Bid	Ask
1932-35	100	101½	1940-42	101	102½
1936-38	100¼	102¼	1944-46	101¼	103¼

J. Roy Prosser & Co.
Will buy and sell—
Camden Fire Insur.
Equitable Trust Co.
Gen. Bond & Share
Glens Falls Insurance
Indust. Finance Corp.
Lehigh Port. Cement
Milwaukee Mech. Ins.
National Amer. Co.
New York Trust Co.
Piggly Wiggly Stores
Southern Baking Co.
Union Tobacco
J. Roy Prosser & Co.
52 William St., N. Y. Hanover 7728

Chase National Bank
Bank of United States
Guaranty Trust Co.
Central National Bank
Guardian Trust Co. (Newark, N. J.)
Lawyers Title & Guar. Co.
Bank of Manhattan Co.
Public Natl. Bk. & Tr. Co.
State Bank
Eastern Bankers "Units"
Inquiries Invited
Bankers Capital Corporation
J. U. Kirk, Vice President
44 WALL ST., N. Y.
TELEPHONES BEEKMAN 1430-1439 incl.

WE SPECIALIZE in the PURCHASE and SALE of
The Ruberoid Co.
The Newport Co.
West Va. Pulp & Paper
Babcock & Wilcox
MacAndrews & Forbes
U. S. Finishing
Standard Textile
Willcox & Gibbs
Am. District Telegraph
Long Island Lighting
Alabama Power Pfd.
Ohio Public Service Pfd.
National American Co.
Financial & Industrial
Lawyers Mortgage
Lawyers Title & Guaranty
Interstate Trust
Bristol & Willett
Dealers in Over-the-Counter Securities
150 Broadway, N. Y. Tel. Rector 4741

Financial & Industrial Securities Corp.
All Issues
National American Co.
Bankers & Shippers Ins.
Automobile Insurance
Importers & Exporters Ins.
Franklin Fire Insurance
Milwaukee Mechanics Ins.
Chase National
Bank of Manhattan
Manufacturers Trust
Public National
New York Title & Mtge.
W. T. Grant
McLellan Stores
G. C. Murphy
J. J. Newberry
Piggly Wiggly
U. S. Stores
BOUGHT—SOLD—QUOTED
Hoit, Rose & Troster
Dealers in Over-the-Counter Securities
74 Trinity Place, N. Y. C. Whitehall 3700

BANK STOCKS
INSURANCE STOCKS
National Liberty Insurance Co.
Financial & Industrial Securities Corp.
All Issues
National American Co.
Ralph B. Leonard & Co.
Specialists in Bank Stocks
25 Broad St. Tel. Whitehall 4270

Bankers Loan & Invest. Co.
Liberty National Bank
Empire Trust Co.
Guaranty Trust Co.
State Bank
Aetna Fire Insurance
Federal Insurance Co.
Fidelity & Deposit Co.
Fidelity & Casualty Co.
Great American Insurance
Home Insurance Co.
New Amsterdam Casualty Co.
U. S. Fidelity & Guar. Co.
CURTIS & SANGER
Members New York Stock Exchange, Boston Stock Exchange
49 Wall St. New York
33 Congress St. Boston

J. K. Rice, Jr. & Co. Buy & Sell
National City Bank
National Park Bank
Amer. Exch. Irving Trust
First National Bank
Bank of Manhattan
Chase National Bank
Capitol National Bank
Guaranty Trust
Seaboard National Bank
Nat'l Bank of Commerce
Westchester Fire Ins.
New Jersey Insurance
Home Insurance
Carolina Insurance
New York Title & Mtge.
New Brunswick Fire Ins.
Phelps Dodge
Crocker Wheeler
Crowell Publishing Pfd.
So. Baking Com. & Pfd.
American Cyanamid
J.K.Rice, Jr. & Co.
Phone Rector 9680 110 Broadway, N. Y.

American Writing Paper
6s 1939 Bonds and Certificates
Central Leather
Common and Preferred
International Mercantile Marine
New Stock Common and Preferred
Hayes Wheel
Kelsey Wheel
Orton, Kent & Co.
Members New York Stock Exchange
60 Broad St. Tel. Han. 5150

Industrial Finance
General Bond & Share
Piggly Wiggly Corp.
Camden Fire Insur.
MOYSE & HOLMES
Members New York Stock Exchange
Members New York Cotton Exchange
Members Chicago Board of Trade
100 BROADWAY
CARLTON HOUSE, 47th St. at Mad. Ave.
GENERAL MOTORS BLDG., 1775 Broadway

BUOYANCY RETURNS TO CURB TRADING

Transactions Are on a Good Scale—Many Low-Priced Issues Are Favored.

MOST OILS ARE QUIET

Bulk of Utility Shares Rise and Chain Store Securities Show Slight Advances.

A return of confidence was manifested throughout the day on the New York Curb Exchange yesterday, and a buoyant trend was noted in most issues, the higher priced shares being somewhat disregarded in favor of low-priced issues. Trading was on a good scale, although outside of Standard of Indiana, Richmond Radiator and a few utilities no issues were particularly favored with the undivided attention of traders.

Pittsburgh & Lake Erie was strong and Alabama Great Southern rose to a new high, other rails remaining quiet. Oils were very quiet for the most part, Standard of Indiana moving within limits ⅜ of a point apart, despite the large turnover. Transcontinental Oil preferred, Chesebrough Manufacturing and Prairie Pipe gained a point each. Margay Oil, new, was quite strong and Illinois Pipe made a new high, which it failed to retain, closing ⅛ point higher for the day.

Among the utilities the bulk of the list was moderately higher or unchanged. Blackstone Valley Gas and Electric, Jersey Central Power and Light preferred, Mohawk Hudson Power common, Newport Power common, Northern States Power A, Puget Sound preferred, New England Telephone and Telegraph and Mohawk Hudson Power first preferred were up about 2 points each, the latter two setting new highs for the year. Southern Cities Utilities preferred fell 5 points to a new low and Electric Power and Light second preferred A was the only other weak share in the section.

Among the chain stores most issues were slightly stronger, Safeway Stores dropping moderately and Newberry and Silver rising to new records, the latter reacting sharply at the close. Singer Manufacturing, United States Freight, Celanese first preferred, Deere & Co., Hellman and Midvale Delaware were other strong shares, while United States Finishing closed at a new high, and Richmond Radiator, after setting a new record, closing ⅛ point under the best, with a net gain of 4⅝ points.

SECURITIES AT AUCTION.

Following securities were sold at the auction salesrooms of Adrian H. Muller & Sons yesterday:

120.9234 shares Bentley Silk Corporation Class A preferred, $100 each, $6.50 share.
92 shares Wilbur-Dodson Silk Company, Inc., common no par, $11 lot.
294.0438 shares Sadonia Mills, Inc., preferred B, $100 each, 100 lot.
294.0486 shares Sadonia Mills, Inc., common stock trust certificates no par, $50 lot.
$10,000 Second Avenue Railroad of New York first consolidated 5s due 1948 certificates of deposit, $48 lot.
100 shares Brotherhood of Locomotive Engineers Security Company of New York preferred with 50 shares of common as a bonus, $1,000 lot.
2,000 shares Island Oil and Transport Corporation common, $10 each, $7 lot.
20 shares E. A. White Organization, Inc., preferred $10 each, $150 lot.

COMPANY MEETINGS TODAY.

Dividend.

American Locomotive Company, preferred and common.
American Railway Express.
Case (J. I.) Threshing Machine Company preferred and common.
Delaware & Bound Brook Railroad.
General Motors, all classes.
Southern Pacific Company.
Union Pacific Railroad preferred and common.
Victor-Monaghan Company preferred and common.

Special.

Standard Chemical Company.

Annual.

North Atlantic Oyster Farms.

DIVIDENDS DECLARED.

	Rate.	P.C.	Payable.	Hldrs. of Record.
Am. Sugar	$1.25	Q	Oct. 2	Sep. 1
Do pf	$1.75	Q	Oct. 2	Sep. 1
At. Refining	$1.00	Q	Sep. 15	Aug. 22
Cal. Petroleum	25c	Q	Sep. 1	Oct. 20
C., N.O.&T.P.Ryof	$1.25	Q	Sep. 1	Aug. 15
Con. Can pf	$1.75	Q	Oct. 1	Sep. 20
Continental Oil	25c	Q	Sep. 15	Aug. 13
Dur Dup Rax pf	$1.00	Q	Sep. 1	Aug. 20
Eastman Kod Co.	$1.25	Q	Oct. 1	Aug. 31
Do	75c	Ex	Oct. 1	Aug. 31
Do pf	$1.50	Q	Oct. 1	Aug. 31
Gt. At. & Pac Tea	75c	Q	Sep. 1	Aug. 12
Do pf	1¾%	Q	Sep. 1	Aug. 12
Keeley Mines	5%	SA	Sep. 15	Sep. 1
Metro-Gold Pic	47½c	Q	Sep. 14	Aug. 27
Mid Steel Prod	$1.00	Q	Oct. 1	Sep. 20
Do	48c	Ex	Oct. 1	Sep. 20
Do pf	$2.00	Q	Oct. 1	Sep. 20
Do pf	$1.00	Ex	Oct. 1	Sep. 20
Nat Sugar Ref	$1.75	Q	Oct. 1	Sep. 6
Nep Power pf	1¾%	Q	Sep. 1	Aug. 15
Phoenix Hos 1st pf	1¾%	..	Sep. 1	Aug. 17
Do 2d pf	1¾%	..	Sep. 1	Aug. 17
Shell Union Oil	35c	Q	Sep. 30	Sep. 6
Stan Oil of Neb	63c	Q	Sep. 20	Aug. 27
U S Gypsum	40c	Q	Sep. 30	Sep. 15
Do pf	1¾%	Q	Sep. 30	Sep. 15
Vesta Bat pf	1¾%	Q	Sep. 1	Aug. 20
Wesson Oil & Snow drift pf	$1.75	Q	Sep. 1	Aug. 15

STOCKS EX DIVIDEND TODAY.

	Rate.	Period.	Payable.
Blackstone Val Gas & El	$1.25	Q	Sep. 1
Horn & Hardart (N. Y.) pf	1¾%	Q	Sep. 1
Pathe Exch., Inc., pf	2%	Q	Sep. 1
Southern Cities Util pf	$1.50	Q	Sep. 1

EX-RIGHTS.

Bangor & Aroostook Railroad.

Donnoconna Paper 6s
Escanaba Paper 6s
Hobey Paper & Fibre 7s
Howe Scale Co. Pfd.
Jessup & Moore Paper 1st Pfd.
Penn. Central Lt. & Power 5½s
So. Ohio Public Service
Two Park Avenue 6s

H. D. KNOX & CO.
NEW YORK 64 Broad St. — BOSTON 27 State St.
Telephone Hanover 1392 to 7
Direct Private Wire

Piggly Wiggly Corp.
Common
PURDY, RENNICK & CO.
Inc.
34 Pine St., N. Y. — Tel. John 3174

Bk. of the Manhattan Co.
Chase National Bank
National City Bank
Grannis & Doty
74 Broadway — New York
Telephone Hanover 7615

CANADA DRY DEAL DENIED.

Postum Official Says No Negotiations Are Under Way.

Reports of a pending deal for the acquisition of the Canada Dry Ginger Ale Corporation by the Postum Company, Inc., were denied yesterday by officials of both companies. Wall Street continued to talk of a possible consolidation of the two companies, however, and before the close of the stock market day other companies were being mentioned as involved.

C. M. Chester, President of the Postum Company, Inc., denied that any negotiations are in progress looking to the acquisition of Canada Dry by his company. P. D. Saylor, President of Canada Dry, would not comment, but James Mathes, Vice President, joined with Mr. Chester in denying that a deal was under way. He said, however, according to a Philadelphia dispatch, that there had been some discussions.

CELLULOID NET $222,542.

Report for First Half Year Compares With $51,098 Loss in 1926.

The Celluloid Company reports a net profit of $222,542 for the first half of 1927, after depreciation and reserves, comparing with a net loss of $51,098 for the first half of 1926. Gross profit, before charges, was $528,788, against $117,037 in the first half last year. In 1926 no reserves were set up for inventory adjustments, losses from bad debts, contingencies and other matters.

The management of the company says that the present inventory is well balanced and in good shape, and not out of proportion to the present volume of business. Due to the present economic condition of the industry, however, the company is setting up heavy reserves for inventory adjustments and write-downs, although they expect that the adjustments at the end of the year will be very slight.

3 EXTRAS DECLARED AND 2 RATES CHANGED

Great Atlantic & Pacific Tea Co. Raises Annual Basis to $3—Oil Co. Cuts Quarterly.

The California Petroleum Corporation yesterday declared a quarterly dividend of 25 cents on its capital stock, against 50 cents paid quarterly formerly. Explaining the decrease the management said that "current low prices for crude oil and its products have caused an appreciable diminution in the company's net profits. All efforts are being bent to a reduction in operating expenses. It is likewise deemed prudent to reserve cash resources as much as possible."

The Eastman Kodak Company declared an extra dividend of 75 cents in addition to the regular quarterly dividends of $1.25, on the common stock, and $1.50 a share on the preferred stock, according to a report from Rochester.

The Midland Steel Products Company declared extra dividends of $1 on the preferred and 48 cents on the common stock, in addition to the regular quarterly dividends of $2 and $1, respectively, on these stocks. The same declarations were made in the previous quarter.

The Great Atlantic and Pacific Tea Company of America declared a quarterly dividend of 75 cents on the common stock, placing the stock on a $3 annual basis, against 60 cents quarterly, or $2.40 annually, previously paid. The regular 1¾ per cent. preferred dividend was also declared.

Action on dividends of the Fifth Avenue Bus, New York Transportation and Omnibus Corporation was deferred yesterday, due to a lack of a quorum at the directors' meeting. A new meeting has been called for Aug. 30.

The fifth instalment of $2.50 a share has been called on the Philadelphia Electric Power preferred warrants due on or before Sept. 15.

NEW LEVERICH CORPORATION

Investment Banking Firm Takes Bond and Mortgage Co. Business.

The formation of the Leverich Investing Corporation was announced by A. Lyle Leverich, President, yesterday. In addition to taking over the business of the Leverich Bond and Mortgage Company, the new company will carry on the business of a general investment banking firm.

Under the new plans, the Leverich Investing Corporation proposes to underwrite and syndicate specific first mortgage bond issues secured by income-producing properties ranging from $250,000 to $1,000,000 or more. These bonds will be sold through syndicate participations throughout the country as well as through the Leverich sales organization.

The corporation will also underwrite small mortgages, ranging from $5,000 to $25,000, on income-producing properties within the confines of the metropolitan area and issue collateral trust certificates against the mortgages.

Simmons Co. Plans to Retire Stock.

The Simmons Company has called a special meeting of stockholders for August 16 to vote on the retirement at a price of $110, on November 1, of the outstanding preferred stock of the company, amounting to $5,635,200, as recommended by the directors on July 7.

REQUIRES FLOOR TICKETS.

Stock Exchange Aims to Keep Non-Members Out After Close.

The New York Stock Exchange took further precautions yesterday to prevent unauthorized persons from gaining access to its trading floor. The Committee on Arrangements ruled that in order for representatives of member firms to be admitted to the floor after the close of the market to collect reports, they must obtain and show upon demand identification tickets.

Each ticket must bear a photograph of the employe of the firm authorized to enter the Stock Exchange floor.

Curb Admits Securities.

The New York Curb Exchange has admitted the following securities to unlisted trading privileges: Broadway Department Stores, Inc., 7 per cent. cumulative preferred stock; National Tile Company common stock, Huttig Sash and Door common stock and National Radiator Corporation 6½ per cent. sinking fund debentures of 1947, the last named on a when issued basis.

American Ice Stock Subscribed.

The stockholders of the American Ice Company have subscribed in full to the $41,250 unissued shares of the company's authorized common stock, which were offered to the common and preferred stockholders of the company on the basis of 10 per cent. of their present holdings. Over 2,400 separate subscriptions were received.

The committee on securities of the New York Curb Exchange has ruled that contracts in American Ice new stock must be settled tomorrow by delivery of permanent certificates.

Financial & Industrial
All Issues
Aeolian Co. Pfd.
Canadian Celanese
Flint Motors
Hamilton National Bank
Hayes Hunt Body
Inv. & Sec. Co. of Fla.
Miller Train Control
National American Co.
Photomaton "B"
Seward National Bank
Star Motors
Texon Oil & Land
Zieley Processes
J.H. HIRSHHORN & CO.
60 Broad St., New York
Telephone Hanover 5573-4-8

GOLD SEAL ELECTRICAL
Largest independent manufacturer of Radio Tubes.
Listed and actively traded on the New York Curb Market.
Descriptive circular on request.
Abrahams, Hoffer & Co.
Members of New York Curb Market
20 Broadway — Tel. Bowling Green 1350

Mohawk & Hudson
(All Issues)
C. C. Kerr & Co.
111 Broadway — New York
Telephone Rector 6110-6116

Detroit City Gas
5s, 1950
CRAVIN, JONES & CO
7 Wall St., N. Y. — Tel. Hanover 2767

NEW YORK CURB EXCHANGE

WEDNESDAY, AUGUST 10, 1927.

Stocks.	Day's Sales.	Tuesday.	Monday.	A Year Ago.	Year to Date.	1926 to Date.
Industrials and public utilities	191,095	118,575	104,055	187,450	25,500,846	31,989,569
Standard oils	25,000	29,060	49,680	19,380	5,082,537	6,856,470
Miscellaneous oils	28,200	30,300	16,800	30,800	10,372,882	16,592,355
Mining	48,100	67,000	39,300	96,600	10,932,561	10,691,555
Total stocks	292,395	245,535	209,835	334,230	51,888,826	66,129,949
Domestic bonds	$1,998,000	$1,512,000	$1,264,000	$919,000	$315,463,000	$190,101,980
Foreign bonds	608,000	534,000	363,000	827,000	166,373,000	89,679,530
Total bonds	$2,606,000	$2,046,000	$1,627,000	$1,746,000	$481,836,000	$279,781,510

INDUSTRIALS.

Range, 1927. High.	Low.	Sales.		High.	Low.	Last.	Net Ch'ge.
7½	3⅝	500	Aero Supply Mfg B	7	6⅝	7	..
104¾	101½	200	Alum Co of Amer pf (6)	104	104	104	..
111¼	72⅝	650	American Arch Co (†3)	80⅝	79⅝	80	..
45	40⅝	400	American Chain (3)	45	44⅝	45	+ ½
35⅝	26	200	Amer Cynamid B (†1.60)	27⅞	27	27⅞	+ ⅞
20⅝	9	500	Amer Hawaiian Steamship	17	16⅞	16⅞	..
16⅞	2¼	400	Amer Rayon Products	15	14⅝	15	..
72⅞	44⅝	1,300	Amer Rolling Mill (32)	69⅝	68⅞	69⅝	+ ⅝
17	11	200	Amer Solvents Chem part pf	17	17	17	+ 1½
3⅛	3⅛	100	American Thread pf (25c)	3⅛	3⅛	3⅛	..
31¼	14	300	Anglo Chilean Nitrate	25⅛	25⅛	25⅛	− 1¼
1⅞	31c	200	Atlantic Fruit & Sugar	39c	38c	39c	+ 1c
55	50	400	Atlas Plywood (4)	52⅞	51	52⅞	+ 1⅞
126⅝	80¼	1,300	Bancitaly (2¼)	124⅛	124⅛	124⅛	..
92⅞	76	150	Bigelow&Hartford Carpet (6)	92⅞	92	92⅞	+ 1
9⅜	2¼	400	Blyn Shoes, Inc	4⅞	4	4	..
28⅞	15	1,300	Bohm Alum & Brass (1½)	23	22⅞	22⅞	− ⅝
125	101	200	Borden Company (6)	120¼	120¼	120¼	− 1½
[illegible]	[illegible]	200	Bridgeport Machine	3	3	3	..
15¾	7⅞	8,400	Brillo Manufacturing	14⅞	13	14	− 1⅜
25⅞	23⅞	300	British Amer Tob coup (2¼)	25⅝	25⅜	25⅝	+ ⅜
45	38⅞	100	Brockway Motor Truck (†2½)	40	40	40	..
[illegible]	[illegible]	600	Bucyrus Co new (3)	[illegible]	[illegible]	[illegible]	..
44	35⅝	200	Bullard Machine Tool (1½)	37⅞	37⅞	37⅞	− 1¼
80⅝	44	700	Celanese Corporation new	76⅞	75⅞	75⅞	+ 2
158⅞	100	100	Do 1st pf (7)	151	151	151	+ 2
62⅝	17	100	Celluloid Company	53⅝	53⅝	53⅝	− ⅝
118	85⅞	100	Do pf	110	110	110	..
18⅞	10⅝	4,700	Centrifugal Pipe (60c)	18⅝	17⅞	17⅞	+ ⅜
25	18⅝	100	Cohn-Hall-Marx	24	24	24	..
190	180	200	Com Solvents new w i	183⅝	182½	183½	+ ⅞
3⅝	1⅝	200	Consolidated Dairy Prod	3⅛	3	3	..
22⅞	16	200	Consolidated Laundries (4)	16⅝	16⅝	16⅝	− ⅜
33⅞	24⅝	200	Courtaulds Ltd (79c)	33	33	33	+ 1
61⅞	30	1,400	Cuneo Press, Inc	61⅛	59⅞	60⅜	− ⅜
190	170	25	Curtis Publishing (†12)	190	190	190	..
87⅞	43⅞	100	Davega, Inc (†1½)	47⅞	47⅞	47⅞	+ ⅜
186⅝	70	125	Deere & Co	173	170⅞	173	+ 5
22⅝	16⅝	100	Doehler Die-Casting	17⅞	17⅞	17⅞	− ⅝
14⅞	5⅝	800	Durant Motors	9⅜	9⅛	9⅜	..
18⅝	2⅝	300	Estey Welte Corp B	3⅝	3⅛	3⅛	− ⅜
4⅞	1½	100	Fageol Motor	[illegible]	[illegible]	[illegible]	..
33	25	100	Fanny Farmer Candy Shops	28	27⅞	27⅞	− ⅛
31⅞	27	100	Fedders Mfg A (2)	30	30	30	..
14⅞	9	100	Federated Metals ctfs	13⅞	13⅞	13⅞	− ⅜
150	115	320	Firestone Tire & Rubber (6)	147⅞	144⅝	144⅝	− ⅜
560	292	50	Ford Motor of Canada (15)	550	550	550	..
25⅞	12⅝	1,100	Fox Theatres Cl A	18⅝	18	18⅝	+ ⅜
19⅝	12⅞	100	Franklin Mfg	16	16	16	− ⅜
83⅞	72	50	Do pf (7)	82⅞	82⅞	82⅞	..
23⅞	9⅞	600	Freshman (Charles) Co	18	18	18	+ ⅛
56⅞	10⅞	1,000	Fulton Syphon (3½)	56⅞	55⅞	55⅞	− ⅝
2	85c	200	Garland SS Corp	1⅛	1⅛	1⅛	− ⅛
3⅝	40c	100	Garod Corporation	2	2	2	..
70⅝	52⅞	2,300	General Baking A (5)	66⅝	65⅞	66⅝	+ ⅝
7⅞	4⅝	11,400	Do B	7	6⅝	6⅞	+ ⅛
23	20	300	General Laundry Mach	21⅞	21	21⅞	+ ⅜
12⅝	8	600	Gleaonite Products (1)	11⅞	11	11⅞	+ ⅛
95	88⅞	200	Gillette Safety Razor (†4½)	90⅝	89⅞	89⅞	..
182	160¼	300	Glen Alden Coal (10)	177	177	177	− 1
95	98⅞	200	Goodyear T & R, pf new w i	94⅞	93⅞	94⅜	+ ⅜
55⅝	35⅞	200	Gobel (Adolf)	55⅝	55⅝	55⅝	+ ⅛
10⅞	12⅝	1,400	Gold Seal Elec Co (15c)	10⅞	10⅞	10⅞	+ ⅛
101	97	100	Greif & Brotts pf X (7)	98	98	98	+ ⅛
7	4⅞	300	Happiness Candy A (b 1-40)	5⅝	5⅝	5⅝	+ ⅛
28⅝	18⅞	2,900	Hellman (Richard), Inc	28⅞	27	27⅞	+ ⅛
44⅞	38⅞	1,600	Do pf (2½)	44⅝	44⅛	44⅝	+ ⅛
34⅞	27⅞	100	Hobart Mfg Co	33⅞	33⅞	33⅞	+ ⅛
5⅝	1⅞	1,900	Industrial Rayon, A	5	4⅝	5	+ ⅛
96⅞	55⅞	1,900	Johns-Manville Co (3)	94⅞	93⅞	93⅞	+ ⅛
42	41	500	Joske Bros vot tr ctfs	41⅝	41⅝	41⅝	..
23⅞	17	300	Kelner Williams Stpg (1.60)	17⅞	17⅞	17⅞	..
29⅞	16	2,300	Kruskal & Kruskal (2)	23⅞	22⅞	23⅞	+ ⅛
17⅞	15	100	Landover Holding, A stpd	16⅞	16⅞	16⅞	..
[illegible]	[illegible]	100	Lehigh Valley Coal ct (†1½)	40⅞	40	40	− ⅛
[illegible]	[illegible]	200	Leonard Tietz	[illegible]	[illegible]	[illegible]	..
20⅞	10⅞	200	Manning Bowm, A	18⅞	18⅞	18⅞	..
4⅞	1	200	Marconi Wire of London	4⅞	4⅞	4⅞	..
1⅝	70c	30,000	Marconi-Canada	1⅝	1⅛	1⅛	+ ⅛
24⅝	8⅞	2,200	Mavis Bottling	13⅝	12⅝	13	+ ⅜
29⅞	20⅝	1,200	Mavis Corp	28⅞	28⅞	28⅞	+ ⅛
33	28⅛	800	May Drug Store (1½)	31	31	31	..
57⅞	39⅞	200	Mead Johnson (3)	52⅞	52⅞	52⅞	..
16	5	500	Metropolitan 5c to 50c Sts, A	16	15⅞	16	..
6⅞	1⅝	300	Do B	6	6	6⅛	+ ⅛
58⅞	40	150	Do pf	57⅞	55	57⅞	+ ⅜
57⅞	30	1,200	Metropolitan Chain Stores	55	55	55	..
52	30	1,300	Midland Steel Prod (†3.95)	51⅞	51⅛	51⅝	+ ⅛
30⅞	23⅞	200	Midvale Co (80c)	30	29⅞	30	+ ⅜
12⅞	10⅛	400	Municipal Service (1)	12⅞	12⅜	12⅞	..
6⅞	2	300	Natl Food Products, B	4⅞	4	4⅞	+ 1⅜
37⅞	37⅞	200	National Tile Co (3)	37⅞	37⅞	37⅞	..
67⅞	35⅞	200	Neisner Brothers	65⅞	65⅞	65⅞	..
140	83	25	Newberry (J J)	140	140	140	+ 2
34⅞	25	100	New Process Co	33	33	33	+ 1
121	116	50	Newport Co pr com	120⅞	120⅞	120⅞	+ 2⅞
31	21⅞	200	Parke Davis, new (†1.40)	29⅞	29⅞	29⅞	+ ⅜
35⅞	29⅞	200	Peoples Drug Stores (1)	34	34	34	..
30⅞	10	1,100	Philip Morris	12⅛	11⅞	11⅞	− ⅛
22	17⅝	700	Do A	17	17	17	..
14⅝	12⅞	100	Pick (A) Barth & Co ctfs	13⅞	13⅞	13⅞	..
23⅞	20⅞	200	Do pf (1.75)	22⅞	22⅞	22⅞	− ⅜
31	28	600	Pillsbury Mills, new (1.60)	29⅞	29⅞	29⅞	− ⅜
104⅞	101⅞	100	Do new pf (6½)	102⅞	102⅞	102⅞	− ⅜
58	48	100	Pratt & Lambert (†4)	58	57⅞	57⅞	+ 1
78⅞	69	800	Pullman, new	75	74⅞	75	..
257	225	60	Realty Assoc of Bklyn (5)	252	250	252	+ 2
23⅞	19⅞	1,700	Reo Motor (80c)	22⅞	21⅞	21⅞	− ⅜
39⅞	20	17,000	Richmond Radiator	33⅞	29⅞	33⅞	+ 4⅞
45	37⅞	200	Do cum pf (3½)	44⅞	44	44⅞	+ 1⅝
304	232	70	Safeway Stores (10)	298	296	296	− 2
54⅞	37	500	St Regis Paper (2)	52	51⅞	52	+ 1⅛
5⅞	5	2,100	Selfridge Provincial Stores	5⅞	5	5⅞	+ ⅛
36	28	600	Seiberling Rubber	32⅞	32	32⅞	..
1⅝	1	5,800	Serv-el of Delaware, A	1⅞	1⅝	1⅞	+ ⅛
44⅞	26	600	Silver, Isaac, Brothers	44⅞	43	43⅞	+ ⅜
387⅞	360	10	Singer Mfg (†19)	387	387	387	+ 7
33	18⅞	100	Stand Coml Tobacco (1)	31⅞	31⅞	31⅞	+ ⅛
94⅞	80	100	Standard Sanitary (5)	94	94	94	..
44⅞	30	50	Stroock & Co (3)	39	39	39	..
120⅞	115⅞	50	Swift & Co (8)	118⅞	118⅞	118⅞	+ ⅛
24⅞	18⅞	200	Swift International (1.20)	22⅞	22⅞	22⅞	− ⅜
13	11⅞	600	Timken Detroit Axle (†70c)	11⅞	11⅞	11⅞	..
9⅞	3⅞	600	Trans-Lux D L P S A	4⅞	4⅞	4⅞	− ⅛
14⅞	9⅞	400	Trumbull Steel	13⅞	12⅞	13	− ⅛
13	8⅞	200	Tung-Sol Lamp (80c)	10⅞	10⅞	10⅞	− ⅛
24⅞	17⅞	400	Do A (1.80)	22	22	22	− ⅜
12	7	200	United Biscuit, B	8⅞	8⅞	8⅞	+ ⅛
15⅞	10	200	Unit Prof Shar, new (360c)	10	10	10	..
45⅞	20⅞	100	Universal Pictures	30⅞	30⅞	30⅞	− ⅜
75	64⅞	25	United States Finishing (†6)	75	75	75	+ 1⅞
85⅞	60⅞	400	U. S. Freight of Del (6)	83	82⅞	83	+ 2⅞
52⅞	37⅞	400	Univ Leaf Tob (3)	52⅞	51	52⅞	+ 1⅛
26⅞	25⅞	200	Waitt & Bond, A (2)	25⅞	25⅞	25⅞	..
16⅞	15⅞	1,200	Do B (1.10)	15⅞	15⅞	15⅞	+ ⅛
33⅞	14	1,100	Warner Bros Pictures	17⅞	17⅞	17⅞	+ ⅛
59⅞	50⅞	900	Wes Oil & Snowdrift ctfs (4)	58⅞	58⅞	58⅞	− ⅜
100	96	60	Do pf (7)	98⅞	98⅞	98⅞	+ ⅛
52⅞	47⅞	600	West Dairy Products (4)	52⅞	52	52⅞	+ ⅛
24⅞	15	200	Do B ctfs	24⅞	24	24⅞	+ 1
47⅞	42⅞	1,900	Westhouse Air Brake new	46⅞	45⅞	46⅞	− ⅜
20	4	8,400	White Sewing Mach deb rts	20	18⅞	19⅞	+ 1⅞
24⅞	10	100	Yellow Taxi, N. Y	14⅞	14⅞	14⅞	− ⅜

PUBLIC UTILITIES.

Range, 1927. High.	Low.	Sales.		High.	Low.	Last.	Net Ch'ge.
100⅞	68⅞	1,900	Am Gas & Elec (†1)	96⅞	95⅞	95⅞	+ ⅛
103⅞	95⅞	100	Do pf (6)	102	102	102	+ ⅛
178⅞	164⅞	100	Am Lt & Traction (8)	165⅞	165	165	− ⅜
106⅞	97⅞	10	Am Power & Light pf (6)	104⅞	104⅞	104⅞	+ ⅛
38⅞	27⅞	1,000	Amer Superpower, A (1.20)	36	35	35	− ⅛
38⅞	28⅞	1,800	Do B (1.20)	36⅞	35⅞	36	+ 1
29⅞	20⅞	100	Do pr pf (2)	29⅞	29⅞	29⅞	+ ⅛
42	34	1,300	Assoc Gas & Elec, A (b10)	42⅞	41⅞	41⅞	..
154⅞	98	480	Blkstne Val Gas & Elec (5)	140	137⅞	140	+ 3
34⅞	27⅞	300	Buf, Niag & East Pwr (1)	34⅞	34⅞	34⅞	+ ⅛
103	102	25	Cities Serv Pwr & Lt pf (7)	102⅞	102⅞	102⅞	..
98	86⅞	350	Cities Serv Power pf (6)	92⅞	92⅞	92⅞	..
100	91⅞	300	Commonwealth Pwr pf (6)	99⅞	99⅞	99⅞	..
61⅞	50⅞	800	Con Gas Baltimore new (2½)	60⅞	60	60	+ ⅛
109⅞	105⅞	50	Elec Bond & Share pf (6)	109⅞	109⅞	109⅞	+ ⅛
79⅞	68⅞	200	Do Sec. Corp (1)	74⅞	74	74⅞	+ ⅛
40⅞	32⅞	1,900	Electric Investors	37⅞	37	37	+ ⅛
9⅞	6⅞	1,100	Elec Pwr & Lt opt war	8⅞	8⅞	8⅞	− ⅜
101⅞	90⅞	100	Do 2d pf, A	96	96	96	− 1⅞
106⅞	104⅞	75	Emp Gas & Fuel cum pf (8)	106	105⅞	105⅞	..
99⅞	97⅞	25	Do cum pf (7)	99⅞	99⅞	99⅞	..
32	30	300	Federal Water, A (a2)	30⅞	30⅞	30⅞	..
102⅞	102⅞	25	Fla Pow & Lt pf (7)	102⅞	102⅞	102⅞	..
41⅞	38	300	Int Utilities, A (3½)	40	40	40	..
102⅞	100	50	Jersey Cent Pw & Lt pf (7)	102⅞	102⅞	102⅞	+ 1⅞
20	15	1,000	Lehigh Power Securities	18	17⅞	18	..
112	107⅞	110	Long Is Light pf (7)	110	110	110	..
32⅞	20⅞	9,900	Mohawk Hudson Power	31⅞	29⅞	30⅞	+ 1⅞
110	101⅞	25	Do 1st pf (7)	110	110	110	+ 1
32⅞	27	200	Mohawk Valley (2)	30⅞	30⅞	30⅞	+ 1⅞
108⅞	101	100	Nat Power & Lt pf (7)	107⅞	107⅞	107⅞	+ ⅛
24	18⅞	200	Nat Public Service, A (1.60)	21⅞	21⅞	21⅞	+ ⅛
135	116	300	New Eng Tel & Tel (8)	135	133	135	+ 2⅞
115⅞	112⅞	125	N Y Telephone pf (6½)	114⅞	114	114	..
20⅞	14⅞	600	North Eastern Power (60c)	18	17⅞	17⅞	+ ⅛
18⅞	6⅞	400	Northern Ohio Power	12⅞	12⅞	12⅞	+ ⅛
124	100⅞	1,800	Northern States Power, A (8)	123⅞	121⅞	123	+ 2
21⅞	18⅞	1,100	Penn Gas & Elec, A (†1.81⅞)	20⅞	19⅞	20⅞	+ ⅛
40⅞	21	5,000	Penn Ohio Edison new (31)	38⅞	37⅞	38⅞	+ ⅜
87	80⅞	10	Do pf (6)	86⅞	86⅞	86⅞	..
104⅞	97⅞	20	Do prior pf (7)	102⅞	102⅞	102⅞	..
13⅞	8⅞	100	Penn Ohio Securities (72c)	11⅞	11⅞	11⅞	..
110	100	50	Penn Power & Lt pf (7)	109⅞	109⅞	109⅞	+ ⅛
58⅞	46	300	Penn Water & Power new (3)	58⅞	58⅞	58⅞	+ ⅛
53	46⅞	300	Philadelphia Electric (2)	52	52	52	..
35⅞	28	200	Puget Sound Pw. & Lt	30⅞	30⅞	30⅞	+ 2
111	100⅞	20	Do pf (7)	110	110	110	+ 2
25⅞	24⅞	100	So Cal Edison new pf, B (1½)	25⅞	25⅞	25⅞	− ⅛
70	12⅞	25	So Cities Utilities pf (6)	70	70	70	− 5
27⅞	25⅞	100	South Colorado Power, A (2)	27	27	27	..
38⅞	29⅞	2,000	Southeast Pwr & Lt (1)	37⅞	37⅞	37⅞	..
10⅞	8⅞	100	Do warrants	9	8⅞	8⅞	..
35⅞	29	200	Do tr ctfs	35	35	35	..
113⅞	80	1,100	United Gas & Improv (4)	113	110⅞	111⅞	+ ⅛
15⅞	12⅞	1,900	United Lt & Power, A (40c)	13⅞	13⅞	13⅞	+ ⅛
18	13⅞	300	Util Pwr & Lt, B ctfs (a 1.61)	17⅞	17⅞	17⅞	+ ⅛

RAILROADS.

Range, 1927. High.	Low.	Sales.		High.	Low.	Last.	Net Ch'ge.
142⅞	122	400	Alabama Great South (†8⅞)	142⅞	141	142⅞	+ 2⅞
30⅞	20	200	Chi, Mil, St P & Pacific, n	24	24	24	− ⅛
41⅞	27⅞	100	Do pf	39⅞	39⅞	39⅞	..
109	108	500	N Y, N Hav & Hart, new pf	108	108	108	− ⅛
2⅞	1⅞	2,500	Do rts, new	2	2	2	..
153⅞	143	1,100	New York Central, new	151⅞	150⅞	150⅞	..
181⅞	161	250	Pittsburgh & L Erie (†10)	164⅞	163	164	+ 1⅞

STANDARD OILS.

Range, 1927. High.	Low.	Sales.		High.	Low.	Close.	Net Ch'ge.
21⅞	17⅞	400	Anglo-American (67c)	18⅞	18⅞	18⅞	+ ⅛
69	58	100	Borne Scrymser, new (†2⅞)	63	62⅞	63	..
59	45	50	Buckeye Pipe Line (4)	56	56	56	..
115	78⅞	100	Chesebrough Mfg (4)	111	111	111	+ 1
22⅞	16⅞	1,000	Continental, new (1)	17⅞	17⅞	17⅞	+ ⅛
13⅞	7⅞	300	Galena Signal	8⅞	8	8	− ⅛
67⅞	54	2,400	Humble (†1.00)	62⅞	61⅞	61⅞	− ⅛
150	123⅞	500	Illinois Pipe Line (12)	150	149⅞	149⅞	+ ⅛
50⅞	37⅞	900	Imp Oil of Canada (†1.87½)	48⅞	47⅞	47⅞	− ⅛
72⅞	61	100	Indiana Pipe Line (†5)	65⅞	65	65	− ⅛
34⅞	28⅞	100	Internat Petroleum (s50c)	31⅞	31	31	− ⅛
37	31⅞	50	New York Transit	33	33	33	− ⅛
64⅞	59	200	Ohio Oil (†3)	61⅞	61⅞	61⅞	− ⅛
58⅞	45⅞	1,000	Prairie Oil & Gas (2)	50⅞	50⅞	50⅞	+ ⅛
186	182	50	Prairie Pipe Line (10)	181⅞	181⅞	181⅞	+ 1
74⅞	64⅞	10,600	Stand Oil of Indiana (†3½)	73⅞	73⅞	73⅞	− ⅛
123⅞	111⅞	300	Stand Oil of Ky (†4½)	122⅞	122⅞	122⅞	− ⅛
136⅞	80⅞	1,200	Vacuum (†5)	127	126	126	+ ⅛

MISCELLANEOUS OILS.

Range, 1927. High.	Low.	Sales.		High.	Low.	Close.	Net Ch'ge.
2⅞	65c	7,300	American Control	86c	83c	86c	+ 1c
7⅞	2	300	American Maracaibo	2⅞	2⅞	2⅞	− ⅛
9⅞	6⅞	200	Arkansas Natural Gas (48c)	9⅞	9⅞	9⅞	− ⅛
26	13⅞	1,200	Carib Syndicate, new	19⅞	19	19⅞	+ ⅛
58⅞	40⅞	2,600	Cities Service, new (†1.20)	47⅞	47	47⅞	+ ⅛
90⅞	87⅞	300	Do pf new (6)	88⅞	88	88⅞	+ ⅛
30⅞	22⅞	100	Do bkrs shs (c1⅞)	23⅞	23⅞	23⅞	+ ⅛
3⅞	1⅞	400	Colombia Syndicate	2⅞	2⅞	2⅞	..
14⅞	9⅞	2,100	Creole Syndicate	12⅞	11⅞	12	− ⅛
12	6	400	Darby Petroleum	6⅞	6⅞	6⅞	..
3⅞	1⅞	1,600	Gibson Oil Corp	1⅞	1⅞	1⅞	..
96⅞	86⅞	300	Gulf Oil of Pa (1½)	91⅞	91⅞	91⅞	..
12⅞	6⅞	100	Houston Gulf Gas	8⅞	8⅞	8⅞	− ⅛
2	80c	400	Intercontinent Pet	1⅞	1⅞	1⅞	..
27⅞	22	400	Lion Oil Refining (†2½)	22⅞	22⅞	22⅞	..
2⅞	1⅞	3,100	Magdalena Syndicate	1⅞	1⅞	1⅞	..
35	12	800	Margay, new (1)	35⅞	30⅞	32⅞	+ 2⅞
20⅞	22⅞	400	Mountain Producers (2.60)	24⅞	24⅞	24⅞	+ ⅛
29⅞	23	1,500	Natl Fuel Gas, new (2)	24	23⅞	23⅞	− 1
5⅞	4⅞	400	New Bradford (50c)	5	5	5	..
5⅞	2⅞	200	Pandem	3⅞	3⅞	3⅞	− ⅛
12⅞	9⅞	1,600	Pantepec Oil	10⅞	10⅞	10⅞	+ ⅛
15⅞	4⅞	400	Reiter-Foster	4⅞	4⅞	4⅞	+ ⅛
7	2⅞	100	Savoy Oil	2⅞	2⅞	2⅞	+ ⅛
88	85⅞	100	Transcontinental pf (7)	85	85	85	+ 1
7⅞	4⅞	2,000	Venezuela Petroleum	5⅞	5⅞	5⅞	+ ⅛

MINING.

Range, 1927. High.	Low.	Sales.		High.	Low.	Close.	Net Ch'ge.
104	87½	300	Bunker Hill & Sullivan (†8)	104	103	103⅞	+ 1⅞
14⅞	11⅞	100	Carnegie Metals	13⅞	13⅞	13⅞	−
7c	5c	4,000	Divide Extension	5c	5c	5c	..
8c	3c	6,000	Eureka-Croesus	5c	5c	5c	..
8c	3c	1,000	Florence Goldfield	4c	4c	4c	− 1c
10c	3c	5,000	Golden State	10c	9c	10c	..
11c	1c	4,000	Hawthorne	3c	2c	3c	− 1c
15⅞	12⅞	100	Hecla Mining (1)	15⅞	15⅞	15⅞	..
22⅞	17⅞	100	Hollinger Gold (1.30)	17⅞	17⅞	17⅞	..
85c	60c	100	Kerr Lake (12c)	75c	75c	75c	− 5
25	19⅞	2,800	Noranda	21⅞	21⅞	21⅞	− ⅛
90c	60c	2,300	Noranda Rts	70c	63c	63c	− 5
1⅞	40c	25,400	Ohio Copper (3c)	1⅞	1⅞	1⅞	..
46c	36c	2,000	Parmac Porcupine	43c	40c	42c	+ 2
30c	13c	2,000	Red Warrior	15c	13c	15c	+ 1
3⅞	2⅞	2,000	S Amer Gold & Platinum	2⅞	2⅞	2⅞	+ ⅛
8⅞	5⅞	700	Teck Hughes (20c)	8⅞	8⅞	8⅞	+ ⅛
29	22⅞	300	Un Verde Extension (3) u r	24⅞	24⅞	24⅞	..
50c	20c	1,000	Unity Gold	45c	45c	45c	+ 5

BONDS (Sales in $1,000 Units).

Range, 1927. High.	Low.	Sales.		High.	Low.	Close.	Net Ch'ge.
76	40⅞	6	Allied Packers 8s, 1939	49	49	49	..
99⅞	96⅞	58	Allis-Chalmers 5s, 1937	98⅞	98⅞	98⅞	− ⅛
100⅞	99	27	Aluminum Co 5s, 1952	100	99⅞	100	..
107	101⅞	10	Amer Gas & Elec 6s, B, 2014	105⅞	105⅞	105⅞	+ ⅛
107	100	11	Amer Pwr & Lt 6s, 2016	105⅞	105	105⅞	+ ⅛
105	103	1	Amer Rolling Mill 6s, 1938	105	105	105	..
109	103⅞	18	Amer Seating 6s, 1936	106⅞	106⅞	106⅞	+ ⅛
102	101	5	Amer Thread 6s, 1928	101⅞	101⅞	101⅞	..
96⅞	94⅞	20	Am Radiator 4½s, 1947	96	95	96	+ ⅛
102⅞	101⅞	1	Anaconda 6s, 1929	102⅞	102⅞	102⅞	..
97⅞	93⅞	19	Appalachian Power 5s, 1956	97	97	97	..
97	96⅞	2	Arkansas Pwr & Lt 5s, 1956	95⅞	95⅞	95⅞	+ ⅛
97⅞	90	1	Associated Hardware 6½s, 1933	90	90	90	..
103⅞	97	12	Beacon Oil 6s, 1936, w w	101	100⅞	101	+ ⅛
103	98	3	Beaverboard Co 8s, 1933	[illegible]	[illegible]	[illegible]	..
103	101	23	Bell Tel of Canada 5s, 1955	102⅞	102⅞	102⅞	..
102⅞	100⅞	5	Do 5s, B, 1957	101⅞	101⅞	101⅞	..
103	100⅞	3	Boston Con Gas 5s, 1947	101⅞	101⅞	101⅞	..
92⅞	37	1	Brunner Turb & Equip 7½s, '55	47⅞	47⅞	47⅞	..
112	111	8	Canadian National 7s, 1935	111⅞	111⅞	111⅞	..
98⅞	95⅞	9	Can Nat Ry 4½s, 1957	98⅞	98⅞	98⅞	..
103⅞	99⅞	42	Carolina Pwr & Lt 5s, 1956	101⅞	100⅞	101	+ ⅛
60	54⅞	232	Chi, Mil, St P&Pac adj 5s, 2000	58⅞	58⅞	58⅞	+ ⅛
93⅞	89⅞	79	Do 5s, 1975	92⅞	92⅞	92⅞	+ ⅛
83⅞	73	1	Chicago Rys 5s, 1927	80⅞	80⅞	80⅞	..
103⅞	98⅞	1	Cities Service 6s, 1966	100	100	100	..
91⅞	86	23	Do 5s, 1966	88⅞	88⅞	88⅞	..
99⅞	96⅞	16	Cities Service Gas 5½s, 1942	98⅞	98⅞	98⅞	..
100⅞	97⅞	25	Col Gas & Elec 5s, 1952	99	98⅞	99	..
96	90	3	Com Larabee 6s, 1941	95⅞	95⅞	95⅞	..
107⅞	106	18	Con G, E L&P of Balt 5½s,'52	106⅞	106⅞	106⅞	..
101	97⅞	1	Con Publishers 6½s, 1936	98⅞	98⅞	98⅞	..
90⅞	89⅞	1	Con Textile 8s, 1941	89⅞	89⅞	89⅞	..
101	98	13	Cont Sec Corp 5s, A, 1952	99⅞	99⅞	99⅞	..
98⅞	95⅞	3	Cuba Northern Ry 5½s, 1942	97⅞	97⅞	97⅞	..
98	94⅞	5	Cudahy Packing 5½s, 1937	97⅞	97⅞	97⅞	..
101⅞	98⅞	10	Detroit City Gas 5s, B, 1950	100⅞	100	100⅞	+ ⅛
107⅞	104⅞	10	Detroit City Gas 6s, A, 1947	107⅞	107	107	..
102⅞	100⅞	21	Detroit Intl Bridge 6½s, 1952	101⅞	101⅞	101⅞	+ ⅛
97⅞	58⅞	225	Electric Refrig 6s, 1936	[illegible]	[illegible]	[illegible]	+ 5
98⅞	90⅞	3	Empire Oil & Ref 5½s, 1942	[illegible]	[illegible]	[illegible]	..
98⅞	95⅞	2	Fairbanks-Morse 5s, 1942	[illegible]	[illegible]	[illegible]	..
95⅞	93	5	Federal Sugar 6s, 1933	94⅞	94⅞	94⅞	..
94⅞	90⅞	85	Florida Pwr & Lt 5s, 1954	94⅞	94⅞	94⅞	+ ⅛
97⅞	94⅞	7	Gatineau Power 5s, 1956	96⅞	96⅞	96⅞	..
101⅞	98⅞	2	Do 6s, 1941	101	101	101	..
136	100	1	Gen Amer Invest 5s, A, 1952	133⅞	133⅞	133⅞	..
102	100	5	General Pet 5s, 1928	100⅞	100⅞	100⅞	..
97⅞	93⅞	22	Georgia Power 5s, 1967	97⅞	97	97⅞	..
98⅞	97⅞	20	Goodyear Tire & Rubber 5s, '28	98⅞	98⅞	98⅞	..
100⅞	98⅞	35	Gulf Oil of Pa 5s, 1947	100⅞	100⅞	100⅞	..
100⅞	99	4	Do 5s, 1937	100⅞	100⅞	100⅞	..
98⅞	95⅞	27	Gulf States Steel 5½s, 1942	95⅞	95⅞	95⅞	+ ⅛
98⅞	95⅞	13	Indiana Pwr & Lt 5s, A, 1957	97⅞	97⅞	97⅞	+ ⅛
103	92⅞	5	Internat Power Secur 7s, E, '57	93⅞	93⅞	93⅞	+ ⅛
92⅞	90	4	Intl Rys of Cent Amer 6½s, '47	90⅞	90⅞	90⅞	..
101⅞	100	3	Investment Bd & Sh 5s, 1947	100⅞	100⅞	100⅞	+ ⅛
96⅞	95⅞	12	Koppers Gas Coke 5s, 1947	95⅞	95⅞	95⅞	..
102⅞	95⅞	17	Lehigh Power Sec 6s, 2026	102⅞	102	102	..
104⅞	102⅞	2	Libby, McN & Libby 7s, 1931	103	103	103	..
100	107⅞	2	Liggett-Winchester 7s, 1942	107⅞	107⅞	107⅞	+ ⅛
98⅞	97	10	Lorillard Co 5½s, 1937	97⅞	97⅞	97⅞	+ ⅛
100⅞	98	11	Manitoba Power 5½s, 1951	100	100	100	+ ⅛
95⅞	93⅞	2	Milwaukee G & L 4½s, 1967	95⅞	95⅞	95⅞	− ⅛
97⅞	96⅞	11	Montana Power 5s, A, 1962	97⅞	97⅞	97⅞	..
104⅞	95	3	Morris & Co 7½s, 1930	98⅞	98⅞	98⅞	..
100⅞	96⅞	7	Narragansett Co 5s, A, 1957	99⅞	99⅞	99⅞	+ ⅛
102	98	2	Natl Distillers Prod 6½s, 1945	98⅞	98⅞	98⅞	..
105	98⅞	3	Natl Pow & Lt 6s, A, 2026	103⅞	103⅞	103⅞	+ ⅛
102	97⅞	1	Natl Pub Service 6½s, 1955	101⅞	101⅞	101⅞	+ ⅛
106	102⅞	12	Nebraska Power 6s, A, 2022	106	106	106	..
107	104⅞	1	Niagara Falls Pow 6s, 1950	105⅞	105⅞	105⅞	+ ⅛
119	110	42	North St Pow cv 6½s, 1933	119	117⅞	119	+ 1⅞
92⅞	89⅞	15	Ohio Power 4½s, D, 1956	92⅞	92⅞	92⅞	..
105⅞	99	14	Oklahoma Nat Gas 6½s, 1941	102⅞	102	102	− ⅛
100⅞	95⅞	15	Penn Ohio Ed 6s, '50, ex war	100	100	100	..
107	106⅞	1	Phila Electric 5½s, 1953	107	107	107	..
105⅞	102⅞	2	Phila Elec Power 5½s, 1972	105⅞	105⅞	105⅞	..
95⅞	94⅞	4	Phila Sub City G & E 4½s, '57	95⅞	95⅞	95⅞	+ ⅛
100⅞	93⅞	20	Phillips Petroleum 5⅞s, 1939	96	96	96	..
97⅞	95	5	Potomac Edison 5s, E, 1956	96⅞	96⅞	96⅞	− ⅛
100	97⅞	1	Porto Rican-Am Tob 6s, 1942	98	98	98	− ⅛
100⅞	97⅞	2	Power Corp, N Y 5½s, 1947	97⅞	97⅞	97⅞	..
104	99⅞	15	Pub Serv Elec & Gas 5s, 1965	104	103⅞	103⅞	..
104	102⅞	5	Pure Oil 6½s, A, 1933	103⅞	103⅞	103⅞	− ⅛
99	98⅞	5	Do 5½s, 1937, w	98⅞	98⅞	98⅞	..
101	100	4	Queensboro G&E 5½s, A, '52	100⅞	100⅞	100⅞	..
101⅞	98	38	Remington Rand 5½s, A, 1947	99⅞	99⅞	99⅞	− ⅛
96⅞	93⅞	2	Schulte R E 6s, '35, w com stk	94⅞	94⅞	94⅞	+ ⅛
30	20	160	Serv-el Corp 6s, 1931	28⅞	25	28⅞	+ 3⅞
98	93	3	Sheridan Wyoming 6s, 1947	95	95	95	..
103	101⅞	5	Sloss-Shef 6s, 1929	102⅞	102⅞	102⅞	..
112	99	19	Snider Packing 6s, 1932	107⅞	107	107	− ⅛
99⅞	96	10	Solvay & Co 5s, 1942	97⅞	97⅞	97⅞	..
101⅞	97⅞	20	South Cal Edison 5s, 1951	100⅞	100⅞	100⅞	− ⅛
102⅞	99⅞	13	Do 5s, 1944	102⅞	102⅞	102⅞	− ⅛
102⅞	102⅞	44	Southeast P & L 6s, A, 2025	102⅞	102	102⅞	+ ⅛
103⅞	101⅞	2	Southern Gas 6½s, 1935	102	102	102	..
105⅞	103⅞	6	Stand Oil of N Y 6½s, 1933	104⅞	104⅞	104⅞	+ ⅛
98⅞	96⅞	44	Sun Maid Raisin 6½s, 1942	97	96⅞	97	..
101	98⅞	1	Sun Oil 5½s, 1939	100	100	100	− ⅛
100⅞	99	8	Swift & Co 5s, 1932	100⅞	100⅞	100⅞	+ ⅛
97⅞	95⅞	21	Texas Pow & Lt 5s, 1956	97⅞	97	97⅞	+ ⅛
119	97⅞	15	Transcontinental Oil 7s, 1930	115	114⅞	114⅞	+ ⅛
104	97	2	U S Rubber 6½s, 1930	101	100⅞	101	+ 1⅞
95	94⅞	2	Utilities P & L 5½s, A, 1947	94⅞	94⅞	94⅞	+ ⅛
111⅞	89⅞	6	Warner Bros Pic 6½s, 1928	90⅞	90	90	+ 1
94	91⅞	2	Webster Mills 6½s, 1933	92	92	92	..
98	96	2	Western Pow Corp 5½s, 1957	97	97	97	..
99	95⅞	3	Wisconsin Cent Ry 5s, 1930	96⅞	96⅞	96⅞	..
100	95	13	White Eagle Oil 5½s, 1937	96⅞	96⅞	96⅞	..
100⅞	96⅞	10	White Sewing Mach 6s, 1936	100	99	99	− ⅛

FOREIGN BONDS.

Range, 1927. High.	Low.	Sales.		High.	Low.	Close.	Net Ch'ge.
96⅞	92	3	Adriatic Electric 7s, 1952	94⅞	94⅞	94⅞	− ⅛
102⅞	96	2	Baden 7s, 1951	98⅞	98⅞	98⅞	..
99⅞	94⅞	5	Bk of EPrussia Ld As 6s, 1930	96⅞	96⅞	96⅞	..
95⅞	92⅞	20	Batavian Petl 4½s, 1942	93⅞	92⅞	93	..
99⅞	95⅞	28	Berlin City Elec 6½s, 1951	97⅞	97⅞	97⅞	+ ⅛
95⅞	90	21	Buenos Aires 7s, 1952	94⅞	94⅞	94⅞	− ⅛
100⅞	97⅞	1	Do 7½s, 1947	100	100	100	..
98⅞	95⅞	2	Do 7s, 1936	97⅞	97⅞	97⅞	..
97⅞	94⅞	3	Do 7s, 1952	97⅞	97	97	..
98⅞	95	2	Do 7s, 1957	95	94⅞	95	+ ⅛
97⅞	95⅞	212	City of Copenhagen 5s, 1952	96⅞	96⅞	96⅞	+ ⅛
98⅞	96⅞	1	City of Trondhjem 5½s, 1957	97⅞	97⅞	97⅞	..
102⅞	99⅞	5	Denmark 5½s, 1955	101⅞	101⅞	101⅞	+ ⅛
102	99⅞	83	German Cons Mun 7s, 1947	100⅞	100	100⅞	− ⅛
99⅞	93⅞	6	Hamburg State 6s, 1946	97⅞	97⅞	97⅞	− ⅛
98⅞	95	4	Hung L&Mtge Inst 7½s, 1961, A	96⅞	96⅞	96⅞	..
96⅞	93⅞	15	Isarco Hydro 7s, 1952	93⅞	93⅞	93⅞	− ⅛
92⅞	89⅞	10	Jugo Mtge Bank 7s, 1957	87⅞	87	87	..
94⅞	92⅞	47	King of Serbs 8s, 1962	92⅞	92⅞	92⅞	..
95	92	1	Lombard El 7s A, 1952	93⅞	93⅞	93⅞	..
101⅞	96⅞	2	Mansfield M&S 7s, 1941, ex war	99⅞	98⅞	99⅞	+ ⅛
99⅞	91	1	Medellin 7s E, 1951	93	93	93	..
105	102⅞	1	Do 8s, 1940	102⅞	102⅞	102⅞	..
99⅞	95	1	Mendoza 7½s, 1951	97	97	97	..
96⅞	91	5	Meridionale Elec 7s A, 1957	93⅞	93⅞	93⅞	..
99⅞	95⅞	2	Mtge Bk of Chile 6s, 1931	98⅞	98⅞	98⅞	− ⅛
103	100	3	Mtge Bk of Denmark 6s, 1970	100	100	100	− 1
95⅞	95⅞	10	Mtge Bk of Bogota 7s, 1947	95⅞	95⅞	95⅞	..
97⅞	93⅞	8	Peru 7s, 1959	96⅞	96⅞	96⅞	..
102⅞	95⅞	20	Pirelli Co, Italy 7s, 1952	97⅞	97⅞	97⅞	..
93⅞	89⅞	2	Prussia 6½s, 1951	90⅞	90⅞	90⅞	..
93⅞	89⅞	11	Pernambuco 7s, 1947	90⅞	90⅞	90⅞	..
96⅞	93⅞	12	Rio Grande 7s, 1966	97⅞	97⅞	97⅞	..
15⅞	11⅞	10	Russia 6½s, 1919 ctfs of dep	14	14	14	− 1⅞
100	96⅞	3	Saxon St Mtge Ins 6½s, 1946	98⅞	96⅞	96⅞	− 1
102⅞	98⅞	1	Do 7s, 1945	100⅞	100⅞	100⅞	..
100⅞	95	11	Stinnes (H) 7s, 1936	96⅞	96⅞	96⅞	+ ⅛
101⅞	98	5	Do 7s, 1941	98⅞	98⅞	98⅞	..
102⅞	98⅞	5	Tietz (L) 7½s, 1947, ex war	101⅞	101⅞	101⅞	..
99	93⅞	1	Un Ind Corp 6½s, 1931	93⅞	93⅞	93⅞	..
98⅞	95⅞	11	Un Steel Works 6½s, 1941	96⅞	96⅞	96⅞	..

Dividend rates in dollars based on last quarterly or semi-annual payment.

*Ex dividend. †Partly extra. ‡Plus extra in stock. a—Payable in cash or stock. b—Payable in stock. c—Paid this year. d—Payable in preferred stock.

OUT-OF-TOWN EXCHANGES

Special Dispatches to The New York Times.

BOSTON.

Stocks.

Sales.		High.	Low.	Last.
375	Alles&Fisher	25⅞	24⅞	25⅞
50	Am Pneu pf	21⅞	21⅞	21⅞
20	Do 1st pf	40	40	40
20	Am Sugar	89⅞	88	88
413	Am T & T	171⅞	170	170
50	Am Woolen	22⅞	22⅞	22⅞
32	Do pf	54	52⅞	52⅞
137	Amoskeag	62⅞	62	62
131	Anaconda	46⅞	45⅞	46⅞
200	Arcadian	25c	25c	25c
25	Ariz Coml	6⅞	6⅞	6⅞
135	dAsso G & E	42	41⅞	41⅞
20	Atlas Tack	7⅞	7⅞	7⅞
173	Bigelow H	93⅞	92	92⅞
210	Bingham	49	48⅞	48⅞
5	Bos & Alb	182	182	182
130	Bos & Me at	58	57	58
45	Do A st	70	69⅞	69⅞
5	Do C st	97	97	97
85	Bos Elev	82⅞	82⅞	82⅞
5	Do 2d pf	105	105	105
155	Cal Pete	23	22⅞	22⅞
210	eCalumet&H	16⅞	16⅞	16⅞
920	Carson Hill	50c	40c	50c
7	Chic Jct pf	106⅞	106⅞	106⅞
265	Cop Range	14	13⅞	13⅞
55	EMass Ry pf	68	68	68
10	Do B pf	64	64	64
140	Do adj	46⅞	46⅞	46⅞
645	Eastern S S	80	79	80
5	Do pf	45⅞	45	45⅞
289	Edis El Ill	246	243⅞	243⅞
190	Eng P Svc	29⅞	29⅞	29⅞
100	Gen Alloys	11	11	11
385	abGen Elec	124⅞	122⅞	122⅞
55	Gilchrist	30⅞	30⅞	30⅞
465	aGillette R	90⅞	89⅞	89⅞
275	Granby	40⅞	40⅞	40⅞
60	GreenfdT&D	9	9	9
25	Hardy Coal	15⅞	15⅞	15⅞
100	bH Nelson	26⅞	26⅞	26⅞
10	Hood Rub	36⅞	36⅞	36⅞
330	Island Creek	59⅞	59⅞	59⅞
100	La Salle	65c	65c	65c
45	Lib.McN&L	8⅞	8⅞	8⅞
71	Mass Gas	99	98⅞	99
20	Do pf	76⅞	76⅞	76⅞
17	aMergenth	114	114	114
20	aMohawk	42⅞	41⅞	41⅞
541	aNash Mot	79	77⅞	77⅞
12	Natl Leath	3⅞	3⅞	3⅞
20	N Cornelia	21⅞	21⅞	21⅞
10	N Eng So Mills pf	4	4	4
265	N Eng Tel	140	138	140
35	NE P Svc pf	97⅞	97⅞	97⅞
10	Do pr lien	102⅞	102⅞	102⅞
180	NY,NH&HR	49	48⅞	48⅞
200	Do rts, w i	2	2	2
210	Nipissing	5⅞	5⅞	5⅞
100	Olym Th ctfs	16⅞	16⅞	16⅞
65	Pac Mills	38⅞	37⅞	38⅞
351	Penn R R	65⅞	65⅞	65⅞
2,015	P C Pocah	16⅞	16⅞	16⅞
68	Quincy Min	15⅞	15⅞	15⅞
165	Reece Butth	15⅞	15⅞	15⅞
47	Swift & Co	118⅞	118⅞	118⅞
102	Swift Intl	23	22⅞	23
10	Swed-Amer Invest pf	112	112	112
205	aTorrington	80	79	80
15	Tower Mfg	6⅞	6⅞	6⅞
25	Ua Twist Dr	11⅞	11⅞	11⅞
10	Un Drug pf	60	60	60
80	aUn Fruit	135⅞	134⅞	135⅞
363	aUn Sh Mch	61	60	60⅞
10	US&ForS pf	90	90	90
10	Do 75c pf	81	81	81
15	U S Smltg	43⅞	43⅞	43⅞
10	Do pf	48⅞	48⅞	48⅞
385	U S Steel	134⅞	132⅞	132⅞
100	Utah Met&T	1⅞	1⅞	1⅞
600	Venezuela H	5⅞	5⅞	5⅞
50	Waldorf Sys	20	20	20
110	Walworth	18	18	18
40	aWarren Br	91⅞	91	91⅞

Total sales, 25,307 shares.

aAlso pays cash extra. bAlso pays stock extra. cPaid in 1926; no regular rate. dOptional in cash or 10% in stock.

BONDS (Sales in $1,000 Units).

Sales.		High.	Low.	Last.
5	Elec Pub Util 6s	97⅞	97⅞	97⅞
1	Europ M&I 7½s	100	100	100
1	New Eng Tel 5s	101⅞	101⅞	101⅞
1	Western T&T 5s	101⅞	101⅞	101⅞

Liberty Bonds.

Sales.		High.	Low.	Last.
$100	3½s	100.22	100.22	100.22
700	4¼s, 1947	103.00	103.00	103.00
250	4¼s, 1942	100.04	100.04	100.04
$150	4¼s, 1938	100.28	100.28	100.28
250	4¼s, '33-'38	103.22	103.22	103.22

Total bond sales, $9,350.

CHICAGO.

Stocks.

Sales.		High.	Low.	Last.
450	Adams Roy	19⅞	19	19
650	All-Am Rad	6⅞	6⅞	6⅞
10	Am Furnit Mart pf	98⅞	98⅞	98⅞
100	Am Sta, B	3⅞	3⅞	3⅞
100	Do warrts	⅞	⅞	⅞
200	Armour, A	9	9	9
125	Do Ill pf	63	62⅞	63
40	Do Del pf	83⅞	83⅞	83⅞
50	Assoc Inv	34⅞	34⅞	34⅞
1,350	Aub Auto	105⅞	105	105
370	Bendix	54	53⅞	54
550	Borg & Bk	65⅞	64⅞	65
25	Brach & S	20	20	20
150	Butler Bros	20⅞	20	20⅞
65	Cent Ind P pf	94⅞	94⅞	94⅞
25	Do pf ctfs	94	94	94
50	Cent S W	61⅞	61⅞	61⅞
100	C, G & C Ry	1⅞	1⅞	1⅞
1,900	Do pf	14⅞	13	14
12	CNS&M p l	100⅞	100⅞	100⅞
100	Chi Ry Ser 2	2⅞	2⅞	2⅞
400	Club Alum	33⅞	33	33
100	Com Edison	151⅞	151	151
100	Consumers	7⅞	7⅞	7⅞
52	Crane Co	46	46	46
10	Do pf	118⅞	118⅞	118⅞
50	Dia Match	133	133	133
175	Elyria Steel	55	55	55
10	Empire G&F 7% pf	98	98	98
250	Eris	10⅞	10⅞	10⅞
300	Evans Auto Ldg, A	41⅞	41	41
250	Do B	39⅞	39⅞	39⅞
200	Fair	33⅞	33⅞	33⅞
100	Gill Mfg	3	3	3
200	Gossard Hw	34	33⅞	34
25	G L Dredge	166	166	166
660	Ill Brick	48	48	48
25	Ill Wire & C	35⅞	35⅞	35⅞
10	Kell Switch	13⅞	13⅞	13⅞
100	Kraft Ch	55	55	55
400	Libby	8⅞	8⅞	8⅞
2,300	Mary Carb	46	44⅞	45⅞
100	McQuay Nor	20	19⅞	20
55	Midw Util	111	110⅞	111
280	Do 6% pf	93⅞	93	93⅞
10	Do p l	121⅞	121⅞	121⅞
10	Midl Ut Pr	51	50	50
10	Midl Ut p l	104⅞	104⅞	104⅞
50	Do pf, A	101⅞	101⅞	101⅞
100	Morg Litho	61⅞	61⅞	61⅞
370	Natl Stand	35	34⅞	35
50	No Am Car	31	31	31
125	Nevadet pf	25	25	25
10	Omnibus	13	13	13
400	Penn G & El	20⅞	19⅞	20
10	Pub S no p	140	140	140
50	Q R S	40	40	40
200	Sangamo El	30⅞	30⅞	30⅞
100	Sears-Roeb	67	67	67
100	So Col P A	26⅞	26⅞	26⅞
10	S W G&E pf	96	96	96
25	SWL&P6%pf	90⅞	90⅞	90⅞
50	Stew-Warn	62⅞	62⅞	62⅞
25	Studeb Mail	8⅞	8⅞	8⅞
25	Swift & Co	118⅞	118⅞	118⅞
2,200	Swift Intl	23	22⅞	22⅞
10	Thomp, J R	53⅞	53⅞	53⅞
600	Uni Biscuit	50⅞	50⅞	50⅞
40	Uni L & P, A, pf	96⅞	96⅞	96⅞
100	Do B	22	22	22
100	Do B pf	53	53	53
225	U S Gypsum	92⅞	91	91
300	Vesta Batty	32⅞	30	32⅞
150	Wahl	13⅞	13⅞	13⅞
200	Wrigley	53	52⅞	52⅞
150	Yates Mach	17	17	17
200	Yel T&C, B	40	39⅞	39⅞
50	Yellow Taxi	32	32⅞	32

Total stock sales, 22,000 shares.

BONDS (Sales in $1,000 Units).

Sales.		High.	Low.	Last.
17	Chi C & C 5s	64	63	64
3	C Rys B 5s	44⅞	44	44⅞
1	Do adj inc 4s	25	25	25
2	Chi C Rys	83⅞	83⅞	83⅞
1	Do 5s ctfs	83	83	83
5	N R 6⅞s, w i	100	100	100
2	N W Elec 5s	99⅞	99⅞	99⅞
5	U P S 6s, '29	99	99	99
2	Do 6s, 1942	97⅞	97⅞	97⅞
2	So Gas 6s	98	98	98

Total bond sales, $30,000.

BALTIMORE.

Stocks.

Sales.		High.	Low.	Last.
1,680	Arun Corp	38⅞	37⅞	38⅞
35	Balt Trust	149	146⅞	146⅞
44	Balt Tube	9	9	9
12	Blk & D Mfg	12⅞	12⅞	12⅞
55	Cent Trust	200	198	200
5	C&P Tel pf	117	117	117
45	Cit Nat Bk	51⅞	51	51
190	Coml Credit	17	17	17
20	Coml Trust	65	65	65
225	Cons G & E	60	59⅞	59⅞
25	Do 6⅞% pf	112	112⅞	112
2	Do 7% pf	116	116	116
40	Contl Trust	320	320	320
10	E Roll Mill	27⅞	27⅞	27⅞
10	Equit Trust	85	85	85
4	Fid & Dep	225	225	225
20	Fin Co, A	11	11	11
19	I Ben & S	41	41	41
2	Mfrs Fin	25⅞	25⅞	25⅞
40	Do 1st pf	21⅞	21⅞	21⅞
10	Do 2d pf	19	19	19
22	Md Casual	123⅞	123⅞	123⅞
120	M & M Tran	44⅞	44	44⅞
54	Mer N Bk	29⅞	29⅞	29⅞
1	Mon Pw pf	26⅞	26⅞	26⅞
100	Mt V Mills	18⅞	17	18⅞
487	Do pf	80	79	80
107	N Amst Cas	73	72⅞	72⅞
20	O Town N B	24	24	24
100	Penn W & P	58⅞	58⅞	58⅞
200	United Ry	18⅞	18⅞	18⅞
55	U S Fidel	308	307	308
8	Western Md Dairy pf	92	92	92
58	Westn N Bk	40	40	40

Bonds (Sales in $1,000 Units).

Sales.		High.	Low.	Last.
1	Black & D 6⅞s	100	100	100
2	Cons G&E 5⅞s	106⅞	106⅞	106⅞
1	So Wood Pres 6⅞s, w w	100	100	100
3	Uni Ry 1st 4s	73	73	73
3	Do inc 4s	52	52	52
3	Do fdg 5s	51⅞	51⅞	51⅞
2	Do 6s, 1949	99⅞	99⅞	99⅞
27	W B & A 5s	85⅞	85⅞	86

CLEVELAND.

Stocks.

Sales.		High.	Low.	Last.
29	Akron R pf	92	92	92
308	Am Multig	26⅞	26⅞	26⅞
120	Byers Mch,A	40	40	40
10	Clev Ill pf	110	110	110
92	Cleve Ry	104	103⅞	104
8	Cleve Worst	21	21	21
116	Elec Control	65⅞	65	65⅞
330	Ely Ir & Stl	53⅞	52⅞	53⅞
148	Firestone	145⅞	145	145
13	Do 7% pf	103	103	103
100	Grasse Chem	127	127	127
25	Gdn Trust	370	370	370
200	Harris Sey	29	29	29
25	India Tire	23⅞	23⅞	23⅞
25	Jaeg Mach	31⅞	31⅞	31⅞
590	Kaynee	33	32	32
290	Mill Rub pf	100	98⅞	98⅞
10	Murray O pf	96	96	96
7	Natl C Bk	180	180	180
720	Natl Tile	37⅞	37⅞	37⅞
102	O Brass, B	82	82	82
50	Parag Ref	8⅞	8⅞	8⅞
80	Richman Br	220	220	220
250	Ely Raisin	7⅞	7⅞	7⅞
241	Selb Rub	32⅞	31⅞	32⅞
5	Do pf	102	102	102
12	Telling	47	47	47
120	Thomp Prod	23⅞	22⅞	22⅞
20	Union Metal	42⅞	42⅞	42⅞
6	Union Mtge 1st pf	80	80	80
50	White Motor	40⅞	40⅞	40⅞
35	Youngstown S & T pf	108	108	108
7	United Bk	275	275	275

ST. LOUIS.

Stocks.

Sales.		High.	Low.	Last.
25	Best Clymer	26	26	26
55	Boyd W Sh	40	40	40
10	Brown Shoe	42	42	42
3	Burkart Mf	29⅞	29⅞	29⅞
100	Ely Walker	34	34	34
5	First Nat B	275	275	275
25	Fulton Iron	11⅞	11⅞	11⅞
65	Inter Shoe	195	195	195
100	Mo Ills Strs	13⅞	13⅞	13⅞
10	Nat B Com	151⅞	151⅞	151⅞
315	Nat Candy	100	100	100
40	Pedigo W Sh	36	36	36
10	Polar W Ice & Fuel	31	31	31
230	Rice Stix D G Co	21⅞	21	21⅞
210	Stix Baer F	26⅞	26⅞	26⅞
95	Wagner El	33⅞	33⅞	33⅞

Bonds (Sales in $1,000 Units).

Sales.		High.	Low.	Last.
13	Scullin St 6s	99	99	99

SAN FRANCISCO.

Stocks.

Sales.		High.	Low.	Last.
6	Am Trust	347	347	347
25	Anglo & LondonPNatBk	208	208	208
157	Bancitaly	89⅞	89⅞	89⅞
209	Bk of Italy	186⅞	186	186⅞
1,424	Cal Pack	66	65⅞	65⅞
785	Cal Pet	22⅞	22⅞	22⅞
1,685	Caterpil Trac	31⅞	31⅞	31⅞
400	Fed Brandes	16⅞	16⅞	16⅞
100	Foster & G	12⅞	12⅞	12⅞
5	GtWPwr pf	103⅞	103⅞	103⅞
50	Ill Pac Gl, A	36	36	36
5	L A G&E pf	102⅞	102⅞	102⅞
45	N Am Oil	38	38	38
275	Oahu Sugar	36	36	36
510	Pac Gas & El	38⅞	37⅞	38⅞
171	Do pf	26⅞	26⅞	26⅞
60	Pac Light'g	500	500	500
25	Pac Tel & T	136	136	136
700	Richfield Oil	20⅞	20	20
75	S J Lt & Pwr prior pf	110⅞	110⅞	110⅞
10	Schlesinger	21⅞	21⅞	21⅞
1,000	Shell Un Oil	28⅞	28⅞	28⅞
10	Sperry Flour	40	40	40
45	Do pf	98	98	98
214	Std Oil of Cal	55⅞	55⅞	55⅞
150	Un Oil Assoc	43⅞	42⅞	42⅞
300	Un Oil of Cal	44⅞	44	44
15	Yel & C Cab	8⅞	8⅞	8⅞

CINCINNATI.

Stocks.

Sales.		High.	Low.	Last.
480	Am Ldry M	104	102⅞	103⅞
215	Do rts	1⅞	1⅞	1⅞
15	Am Prs pf	26⅞	26⅞	26⅞
268	Am R Mill	69⅞	69	69⅞
100	Do pf	113⅞	113⅞	113⅞
11	Cinn Gas	99⅞	99⅞	99⅞
100	CN&CL&T pf	73⅞	73⅞	73⅞
40	Cinn St Ry	45⅞	45⅞	45⅞
12	Cinn Gas T	187	187	187
100	Cinn Car	26	26	26
48	City Ice (ex div)	33⅞	33	33
27	Churngold	42	42	42
100	Philip C pf	122	122	122
397	Eagle Pich L	27	27	27
110	Gibson Art	42⅞	42⅞	42⅞
20	Hobart Mfg	34⅞	34⅞	34⅞
1,215	Kod Radio,A	57	56	57
61	Kroger	127	125	127
35	Lunkenheim	29⅞	29⅞	29⅞
8	A Nash	118	118	118
174	Ohio Bell pf	110	109⅞	110
25	Paragon Ref	8⅞	8⅞	8⅞
80	Procter & G	197⅞	197	197
7	Do 6% pf	111	111	111
21	Pure O 6%pf	99	99	99
10	Do 8% pf	111⅞	111⅞	111⅞
102	U S Play C	110⅞	110	110⅞
100	U S Shoe	8⅞	8⅞	8⅞
10	Whitaker Paper pf	100⅞	100⅞	100⅞

PHILADELPHIA.

Stocks.

Sales.		High.	Low.	Last.
50	Almar S Co	12	12⅞	12⅞
140	Amer St Co	65	64⅞	64⅞
10	Baldw Loco	253⅞	253⅞	253⅞
30	Bell T Pa pf	114⅞	114⅞	114⅞
5	Cambr Iron	42	42	42
200	Cons Tr, N J	55	55	55
22	Curtis P Co	100	100	100
376	Fire Assn	58	57⅞	58
431	In Co N Am	64⅞	64	64
150	L Supr Corp	2⅞	2⅞	2⅞
906	Lehigh Nav	107⅞	107	107
1,010	Lehigh Pwr Sec Con	18	17⅞	17⅞
100	L Mark Sh	19	19	19
100	Phila R Tr	54	54	54
141	Do pf	50⅞	50⅞	50⅞
135	Penn Cen L & Pwr pf	78	75⅞	78
60	Penn Salt	77⅞	77⅞	77⅞
30	Phil E P rts	16⅞	16⅞	16⅞
4,673	Phila Elec	52⅞	51⅞	51⅞
550	Phila Trac	58⅞	58	58
595	Stan Co Am	65⅞	65⅞	65⅞
100	Tono Min	2⅞	2⅞	2⅞
3,002	Un Gas Imp	111⅞	111	111⅞
100	U S Dairy A	34⅞	34⅞	34⅞
50	Do Cl B	13	13	13
237	Union Trac	36⅞	36⅞	36⅞
224	Westn Coal	56⅞	56	56
10	York Ry pf	42	42	42

Bonds (Sales in $1,000 Units).

Sales.		High.	Low.	Last.
3	El & P ctfs 4s	56	56	56
4	Leh N Cons 4½s	99⅞	99⅞	99⅞
8	Phila El 1st 4s	105⅞	105⅞	105⅞
1	Do 6s	108	108	108

PITTSBURGH.

Stocks.

Sales.		High.	Low.	Last.
1,235	Ark Nat Gas	9⅞	9	9
50	Car Metals	13⅞	13⅞	13⅞
35	Exch Nat Bk	91	91	91
1,482	LoneStarGas	47⅞	47⅞	47⅞
190	MayDrugStrs	21	20⅞	20⅞
265	NatFirepf pf	27	26⅞	27
72	OklaGas ctfs	22	22	22
35	PittsPlGlass	230⅞	230	230⅞
1,200	Pitts Ser & B	46	46	46
250	S C Cou Oil	6⅞	6⅞	6⅞
250	Std Sanitary	94⅞	94	94
1,000	San T Mining	4c	4c	4c

DETROIT.

Stocks.

Sales.		High.	Low.	Last.
12	Arct Dairy	25	25	25
200	Bohn Alum	22⅞	22⅞	22⅞
200	CGSpg&Spc	6⅞	6⅞	6⅞
225	Det&ClNav	18⅞	18⅞	18⅞
25	Det Cream	43	43	43
44	Det Edison	151⅞	151	151
100	Fed Truck	20⅞	20⅞	20⅞
33	Ford Can	557	550	550
200	Gen Necess	3⅞	3⅞	3⅞
137	Hall Lamp	8⅞	8⅞	8⅞
500	Hoover S'ball	11	11	11
30	Kawneer	28⅞	28⅞	28⅞
2,545	Packard	37⅞	36⅞	37
1,572	Reo Motor	22⅞	22⅞	22⅞
510	R Raisin Pap	7⅞	7⅞	7⅞
600	Shutters	42⅞	42⅞	42⅞
10	Scotten Dil	34	34	34
300	Timken Axle	11⅞	11⅞	11⅞
6	Truscon Stl	25	25	25

MONTREAL.

Stocks.

Sales.		High.	Low.	Last.
50	Abitibi	103	103	103
80	Alb Grain	22⅞	22⅞	22⅞
10	Do pf	98⅞	98⅞	98⅞
230	Asbestos	24	24	24
35	Do pf	88	88	88
71	Bell Tel	149⅞	149	149
100	B C Fishing	16⅞	16⅞	16⅞
10	Do pf	80	80	80
2,410	*Brazilian	168⅞	167⅞	167⅞
25	B E Steel	1	1	1
55	Do 2d pf	1⅞	1⅞	1⅞
130	Brompton	35	35	35
80	Can Bronze	45⅞	45⅞	45⅞
130	Do pf	100	100	100
3	Can Car	30⅞	30⅞	30⅞
10	Do pf	30	30	30
548	Can Cement	153⅞	152⅞	152⅞
64	†Do pf	122	122	122
150	C C Cot pf	44⅞	44⅞	44⅞
1	*Con Cnvtrs	96	96	96
10	Can Forg pf	70	70	70
10	Can Gen Elec	51	51	51
6	CanFrbks pf	85	85	85
1,023	Can Ind Alc	34⅞	33⅞	34⅞
285	Can S S pf	50⅞	50⅞	50⅞
10	Con Smelt	232⅞	232	232
710	*DomBridge	182	181	181
5	Dom Glass	116	116	116
100	Dom Textile	116	116	116
10	Do pf	128	128	128
10	Fraser pf	97	97	97
3	Lake of Wds	130	130	130
15	L Ont Brew	38⅞	38⅞	38⅞
150	Laurentide	97⅞	96⅞	96⅞
12	Mackay	115	112	113
10	Do pf	83	83	83
306	Massey-Har	28	27⅞	27⅞
732	Mont Power	85	83⅞	84
360	NatBreweries	70⅞	70	70
1	Ogilvie Flour	275	275	275
10	*Penmans	78	78	78
2	PriceBros pf	102⅞	102⅞	102⅞
80	Quebec Pwr	261	261	261
474	Shawinigan	77	77⅞	77⅞
41	Spanish Riv	108	108	108
5	Do pf	116	116	116
105	Stl of Can	141	141	141
6	Do pf	143	143	143
2	SmithPap pf	110	110	110
25	Wabasso	64	64	64
255	Wayagam'k	64	63⅞	64
357	WinnipegElec	77	76⅞	77

*Dividend declared. †New high.

MINING STOCK QUOTATIONS.

SAN FRANCISCO.

COMSTOCK.	
Best & Belcher	3
Challar	2
Concordia	2
Con Virginia	3
Gould & Curry	6
Mexican	55
Savage	6
Scorpion	73
Sierra Nevada	1.02
Union	6
TONOPAHS.	
Jim Butler	8
McNamara	3
Tonopah Ex	30
West End	3
West End Ex	3
QUARTZ MTS.	
Argyle	4
Ben Hur	2
Black Mammoth	2
Booth	2
Calico	4
Calumet	2
Hasbrouck	2
High	2
Revert	2
San Rafael	2
Verdi	4
Vota Grande	2
ARIZONAS.	
Belmont	1.00
Bevis	5
Comstock Silver	2
Divide Ex	4
Katherine Gold	30
Do Ex	5
Reorg. Belcher	4
Treasure Vault	70
Do Ex	14
Western Apex	10
OTHER DISTRICTS.	
Acme	14
Arrowhead	3
Belcher Ex	17
Do Ex Annex	2
Brougher	13
Butler Divide	2
Fraction	2
Deep Mines	5
Divide Tonopah	3
Double O	2
Goldfield Con	6
Grandma	2
Grimes	2
Harmill	2
Jumbo Ex	2
Keystone	2
Manhattan Con	2
Mina	13
Pay	12
Prince Cons	8
Round Mtn	18
Simon	4
Victory	6
Wedge	2
White Caps	30
Zone	3

COLORADO SPRINGS.

Stocks.

	Bid.	Asked.
Cresson	2⅞	2⅞
Golden Cycle	165	171
Granite	15⅞	17
Portland	22⅞	21
United Gold Mines	12⅞	13
Holly Oil	5	6
Holly Development	165	200
Mackinnie O & D	32⅞	39
Table Mesa Oil	56	60
Holly Sugar	36⅞	37⅞
Do pf	90⅞	92
Do bonds	101⅞	102⅞

TORONTO.

GOLD AND SILVER.

	Bid.	Asked.
Amulet	.17⅞	.18
Area	.71	.72
Argonaut Cons	.33	.33⅞
Atlas	.03	.04
B. Hollinger	.29⅞	.30
Beaver Cons	1.31	1.32
Baldwin	.01⅞	.01⅞
Bidgood	.09⅞	.10
Bolsover	.04	[illegible]
Buckingham	.04	.05
C. Hughes	.08	.10
C. W. D. Lake	.04	.08
Cam. Lorraine	.12	.13
Capitol	.17	.20
C. Trethewey	.75	[illegible]
Crown Reserve	.10⅞	.11
Coniagas	4.85	4.90
Col. Kirk	.08	.08⅞
Corona	.15	.18
Coniaurum	4.60	4.65
Central Manitoba	[illegible]	[illegible]
Dome	7.60	7.65
Duprat	.08⅞	.09
Everett	.01⅞	.02
Goldale	.08⅞	.09
Grover Daisy	.08⅞	.10
Gold Hill	.06	.07
Howey	.22	.23
Hollinger Cons	18.05	18.10
Kirk Hudson	.14	.15
Kirk Lake	1.58	1.60
Indian	.04	.05
Larose	.04	.05
Lakeside Lor	.01	.01⅞
Lake Shore	20.40	20.60
Laval Que	.31⅞	.32
McIntyre	25.25	25.75
McKinley	.18	.20
Mining Corp	3.05	3.10
Macassa	.18	.19
Monetta	.10	.11
Nipissing	5.25	5.35
New Ray	.40	.41
Night Hawk	.09⅞	.10
Oakley	.04	.05
Premier	2.20	2.25
Peterson Cobalt	.04	.05
Pioneer	.75	.80
Porc Crown	.03	.04
Potter Doal	.15	.15⅞
Ribago	.31⅞	.32
Stadacona	.16	.17
Teck Hughes	8.50	8.55
Tough Oakes	.33	.34
Towagmac	2.30	2.50
Vipond	.71	.72
W. Hargraves	.04	.05
Amulet	3.20	3.30
Noranda	21.25	21.45

REDEMPTION NOTICES

JULIUS KAYSER & CO.

Notice of Redemption on August 15, 1927, of First Mortgage Twenty-Year Seven Per Cent. Sinking Fund Gold Bonds.

NOTICE IS HEREBY GIVEN that in accordance with the provisions of Section 1 of Article Three of the Mortgage and Deed of Trust, dated February 15, 1922, between Julius Kayser & Co., a New York corporation, and The Chase National Bank of the City of New York, as Trustee, that said Julius Kayser & Co. has elected to pay off and redeem on August 15, 1927, all its outstanding First Mortgage Twenty-Year Seven Per Cent. Sinking Fund Gold Bonds. The holders or registered owners of said Bonds are hereby required to present them for payment and redemption on August 15, 1927, at the office of Blair & Co., 24 Broad Street, Borough of Manhattan, City of New York, on which date interest on said Bonds will cease to accrue.

All said Bonds so presented for payment and redemption should have attached thereto all coupons maturing after August 15, 1927. Said Bonds may be presented with or without the coupon maturing on that date. Under the provisions of said Section 1, the redemption price is 107½% of the principal amount of said Bonds plus interest accrued thereon to August 15, 1927. If any Bond presented for redemption and payment shall not be accompanied by the coupon maturing on that date, it will be paid off and redeemed at said redemption price less the amount of said coupon, which will be paid upon presentation thereof.

Dated, New York, June 30, 1927.

JULIUS KAYSER & CO.,
By G. W. SINN, Treasurer.

Redemption Notice.

CLARION WATER COMPANY

Forty-Year Gold Mortgage Bonds.

Notice is hereby given, as provided in Article Seven of the Indenture of Mortgage dated March 1, 1913, made by Clarion Water Company to The Colonial Trust Company, of Pittsburgh, Pa., as Trustee, that Clarion Water Company has elected to exercise the right reserved to it in and by said Article Seven and the bonds hereinafter described, to redeem and pay off on September 1, 1927, all of its Forty-Year Gold Mortgage Bonds, and that on said date there will become and be due and payable, at the office of said The Colonial Trust Company, in Pittsburgh, Pa., the principal thereof, together with the accrued interest to September 1, 1927. From and after September 1, 1927, interest on said bonds shall cease and determine. Bonds surrendered for payment and redemption should have attached thereto all coupons maturing on and after March 1, 1928. The coupons maturing September 1, 1927, should be detached and presented for payment in the usual manner. Bonds registered as to principal must be accompanied by instruments of assignment and transfer properly executed in blank.

Dated: July 21, 1927.

CLARION WATER COMPANY,
By J. I. MANGE, President.

PROPOSALS.

Sealed proposals for the fabrication and erection of the steelwork of the Hudson River Bridge between Fort Washington and Fort Lee will be received at the office of the Chief Executive Officer of the Port Authority until eleven (11) o'clock, Eastern Standard Time, on the morning of Monday, October 3rd, 1927, and then publicly opened. Proposals may be for one or more of the following contracts:

Contract HRB-5—Entire steelwork.
Contract HRB-5A—Towers and floor.
Contract HRB-5B—Cables, suspenders and anchorage steelwork

and must be on one or both of the following designs:

1—Design using eyebar cables.
2—Design using wire cables.

A more complete description of the work and full information for the Bidders is given in the bound form of Contract.

Plans, Specifications, Proposal Blanks and Forms of the Contract and Bond will be ready on Wednesday, August 17th, 1927, and may be seen at the office of the

BRIDGE ENGINEER,
THE PORT OF NEW YORK AUTHORITY,
75 West Street,
New York City.

Complete copies of the foregoing papers will be furnished by the Bridge Engineer upon deposit of twenty-five dollars ($25.00) per set. The deposit will be returned if the above papers are returned in good condition, not later than one week after the date of the execution of the contract.

THE PORT OF NEW YORK AUTHORITY,
J. E. RAMSEY,
Chief Executive Officer.
New York, August 4, 1927.

Office of Constructing Quartermaster, Fort Monmouth, N. J. Sealed proposals will be received here until 1:00 P. M. (Daylight Saving Time), September 6, 1927, and then opened for furnishing all labor and material and performing all work for the construction of a Hospital Building. Plans and specifications will be furnished upon receipt of certified check for $25.00. Plans may be seen here and at Office of the Constructing Quartermaster, 39 Whitehall Street, New York City.

UNSETTLED TREND IN COTTON SALES

Prices Move Through Range of $2 and Close 12 to 18 Points Lower.

FOREIGN MARKETS EASIER

Rise of 20 Points in Early Trading Here Attracts Arbitrage Trading, Which Helps Decline.

Following the rapid advance of 3¼ cents a pound in twenty-four hours, the cotton market developed decided irregularity yesterday and closed at a loss of 12 to 18 points on the day. The sharp break of over three-quarters of a cent the last few moments Tuesday unsettled the tone and prices moved about rapidly over a range of $2 a bale under active trading. Elimination of the short interest in the rise and the sale of lines of long cotton in advance of the bureau announcement, with replacement at higher levels, tended to produce frequent and uncertain fluctuation as cotton for sale at the higher level of prices changed hands. Outside of Texas and Tennessee more than two-thirds of the reporting stations showed moisture again yesterday, heavy rains prevailing in sections both east and west of the river.

Foreign quotations showed a loss of about a quarter of a cent in line with the late break in American markets the preceding day. Cable advices reported less activity on the part of both English and Continental spinners than occurred in domestic mill circles immediately succeeding the Washington report. European interests not only bought heavily during the period of low prices last Winter, but the amount in store and afloat for Europe now aggregates 2,000,000 bales, compared with 964,000 last year and 817,000 two years ago. A sharp rise of 20 points during early trading here attracted arbitrage selling on differences and foreign prices ended around low levels of the day.

State details in the weekly weather report reflected increased weevil infestation and damage as a direct result of persistent moisture in several States. In Georgia, while plants are large, vigorous and full of bolls, weevil are more numerous than for several years and are spreading to northern sections of the State. In Alabama infestation is reported quite general, with considerable damage in the south. Rains in Southern Louisiana and Eastern Oklahoma caused increased weevil activity, while in South Carolina weevil were desribed as damaging over an extensive area and taking the top and middle crops as well as attacking large lower bolls.

Yesterday's quotations follow:

	Open.	High.	Low.	Close.	Previous Day.
Oct.	19.65	19.80	19.35	19.42-47	19.60-70
Dec.	19.90	20.07	19.65	19.72-78	19.90-93
Jan.	19.93	20.10	19.73	19.78-80	19.95-20.00
Mar.	20.15	20.25	19.85	19.95	20.10
May	20.20	20.40	20.05	20.11-15	20.23
July	20.40	20.42	20.14	20.14	20.30

The local market for spot cotton was quiet, 25 points decline, 19.70c for middling upland.

Southern spot markets were: Galveston 19.35c, 10 points decline, sales 1,327; New Orleans 19c, 22 points decline, sales 1,119; Savannah 18.84c, 26 points decline, sales 100; Augusta 18.94c, 25 points decline, sales 401; Memphis 19.25c, unchanged, sales 1,000; Houston 19.35c, 15 points decline, sales 6,293; Little Rock 18.50c, 15 points decline, sales 475; Dallas 18.50c, 20 points decline, sales 3,798.

Yesterday's cotton statistics were:

	Yester-day.	Last Week.	Last Year.
Port receipts	7,846	5,131	14,408
Exports	2,927	6,211	29,752
Exports, season	77,960	24,718	85,072
New York stocks	211,275	212,148	45,855
Ports stocks	909,340	915,932	632,963
New York arrivals	1,045	944	1,438

Liverpool cables: Spot cotton, more demand, 20 points decline, 10.49d for middling. Sales 7,000, American 5,000. Imports 5,000, American 3,000. Futures opened steady, 13 to 17 points decline. Closed quiet, 13 to 15 points decline. Prices: Oct. 10.33d, Dec. 10.43d, Jan. 10.49d, March 10.53d, May 10.57d.

Manchester: Yarns dull. Cloths quiet.

BOLL WEEVILS ACTIVE IN THE COTTON BELT

Weather Is Generally Fair for Growing Crops—Wheat Damaged by Rust.

The weekly weather report released in Washington yesterday by the United States Department of Agriculture was in part as follows:

Temperatures were generally favorable in the cotton belt, but there was much rain in most of the Atlantic Coast States, parts of the central belt and in the Northwest. In the Carolinas and Georgia a continuation of showery weather favored increased weevil activity, especially in the coastal sections of the former States, and more generally in the latter where they are spreading to the northern division with damage increasing. In Tennessee, Alabama and Mississippi progress was mostly fair to very good, though deterioration is reported locally, and some increase in weevil activity is indicated. In Louisiana rains were too frequent in the South, where weevils are increasing, with complaints of shedding bolls in the north. Boll weevil activity has increased in nearly all the cotton-growing States except Texas.

The condition of the cotton crop on Aug. 1 is reported by the Department of Agriculture to be practically the same as on that date last year and about 3 per cent. above the average for the last ten years. The condition figure in per cent. of normal is 69.5 for 1927, against 69.[illegible] for Aug. 1, 1926. The acreage under cultivation this year, however, is considerably smaller than last year.

In much of the main corn belt and quite generally in the more northern States east of the Rocky Mountains the weather was too cool for best growth of corn, though progress of the crop was mostly fair to very good. Rain near the close of the period was especially helpful, as droughty conditions were relieved in some sections where moisture was needed, particularly east of the Mississippi River and in parts of the upper Mississippi Valley. In Iowa progress was excellent where rain was sufficient, with the earlier third of the crop well silked, but the latter third is poor and considerable of it can make only fodder. Elsewhere west of the Mississippi River growth was mostly good to excellent and corn shows improvement in most o[illegible]

the more eastern States, while beneficial rains appeared in the Ohio Valley area.

The threshing of Winter grain made good progress under generally favorable weather, and this is now well along. In the Spring wheat belt the cool and fair weather made exceptionally good conditions for harvest, which progressed rapidly, and has started in the northwestern portion. Considerable threshing was accomplished in the South. Late Spring wheat was badly damaged by rust in Minnesota and there has been considerable rust development in some parts of North Dakota but the crop in the latter State is too far advanced for serious damage.

Oats harvest has been practically completed as far north as Iowa and in the East is well along to Pennsylvania; threshing in some central valley districts shows disappointing yields. Rice harvest progressed favorably in Texas, and the crop is doing well in Louisiana.

SEES GOOD PROSPECTS FOR PACIFIC CROPS

Water Service Co. Officer Finds Indications of Record Grape and Wheat Yields.

Crop prospects are generally excellent in the principal agricultural sections of the Pacific Coast, according to A. W. Cuddeback, Vice President of the Federal Water Service Corporation, who has just returned from a six weeks' trip during which he inspected more than twenty water-works plants of the Federal System in California, Oregon and Washington. He was able to make a close study of conditions in the area, covering about 6,000 miles by automobile.

"In California indications point to a record crop of grapes, one of the principal products of the State," Mr. Cuddeback said. "The condition of the crop compares very favorably with that of a year ago; there has been plenty of moisture, and little damage from frost or mildew. Citrus fruits have improved lately, and the yields promise to be large. Grape and prune growers have already organized for the cooperative marketing of their crops. In Oregon and Washington, sentiment generally is more optimistic than it was earlier in the year, owing largely to the fact that the wheat crop promises to be the best in a number of years, and fruit yields will be large despite early damage from frost. There has been also a quickening of activity in the lumber industry, as the result of an increased demand for lumber."

Canada's Crop Outlook Excellent.

OTTAWA, Ont., Aug. 10 (AP).—The crop report of the Dominion Bureau of Statistics, based on conditions of all field crops on July 31, states that the condition of crops throughout Canada is excellent. The condition of Spring wheat is numerically expressed at 105 per cent. of the ten-year average, representing an anticipated yield of 15.6 bushels an acre and a total forecast for all wheat of 357,367,000 bushels.

CAMPBELL SOUP TO EXPAND.

Erection of New Group of Buildings Planned at Camden.

Special to The New York Times.

CAMDEN, N. J., Aug. 10.—Plans of the Campbell Soup Company to construct a new group of buildings at a cost of several million dollars, which will double the plant's facilities here, were announced today by A. C. Dorrance, general manager of the company. He did not reveal the exact cost of the project.

Erection of warehousing and shipping facilities, including a pier of sufficient size to accommodate transatlantic and intercoastal steamships is included in the tentative plans. Ground will be broken next March for the first unit, a tomato packing plant. Another building for the manufacture of other soups, a large boiler plant and a baked bean factory are included in the plans. The new unit will be located on the Delaware River between Cooper and Linden Streets, and upon its completion the company will use one-third of the city's water supply.

New Westinghouse Company Formed

The Corporation Trust Company has filed with the Delaware Secretary of State a certificate of incorporation of the Westinghouse International Brake and Signal Company, with a capitalization of 1,000,000 shares of no-par stock. At the offices of the Westinghouse Air Brake Company here it was said that announcement of the purposes of the new company would be made at the head office near Pittsburgh. It was reported in Wall Street that the new company would acquire Westinghouse Air Brake business now operated by separate companies in England, France, Canada, New South Wales and Italy.

Mine Cave Blocks Scranton Street.

SCRANTON, Pa., Aug. 10 (AP).—A mine cave 50 feet deep occurred today on Railroad Avenue, one of the city's main arteries of travel, and dragged two telegraph poles and a water main into the crater. The settling of the earth was in the centre of the thoroughfare and 40 feet in diameter. No private property was affected by the subsidence, one of the deepest ever recorded here. All traffic was halted while gangs of men shut off the water supply and filled in the cave hole.

Weston Instrument Corp. Profit.

The Weston Electrical Instrument Corporation reports a net profit for the first half of 1927 amounting to $239,894, after depreciation, Federal taxes and other charges, against $405,501 in the first half of 1926. The net profit for the June quarter was $92,768, against $190,142 in the second quarter last year.

Tobacco Products Reports.

The Tobacco Products Corporation for the first half of 1927 reports a net income of $4,401,612, after Federal taxes, equivalent, after dividend requirements on the 7 per cent. Class A stock, to $4.29 a share earned on [illegible]9,307 shares of common stock. This compares with $4,309,029, or $4.15 a share, earned in the first half of 1926.

Convict New York Banker.

Special to The New York Times.

WAKEFIELD, R. I., Aug. 10.—[illegible]bert S. Church, a banker of New York and a Summer resident of Narragansett Pier in the past, was adjudged guilty of the charge of driving an automobile while intoxicated which has been pending for nearly two years, when Judge J. O. Watts handed down his rescript of the case in District Court here today.

WHEAT ADVANCES TO NEW HIGH MARK

Market Develops a Strong Undertone and Trading Is More Active.

DETERIORATION REPORTED

All Deliveries of Corn Sell at Highest Price on the Present Crop.

Special to The New York Times.

CHICAGO, Aug. 10.—The wheat market developed a decidedly strong undertone after a small break early, and advanced 3⅜ to 3½ cents from the inside figure to a new high on the present movement and closed with net gains of 1⅝ to 2 cents. Reports that there had been serious deterioration in the American Northwest as the result of rust and damage in Canada from frost and rust were the basis for the buying which was headed by houses with Eastern and Northwestern connections. There was some buying here against sales at Winnipeg, and the latter market gained only 1¼ cents for the day while Minneapolis was up 1½ cents, and Liverpool was weak and ⅝ to 1 pence lower on better weather reports from Australia. Buenos Aires gained ½ cent for the day. Export demand was slow with no sales of consequence reported.

There has been considerable deterioration both sides of the International line since Aug. 1, and offers were in active demand after the close. The figures of 553,000,000 bushels on Winter wheat were exactly the same as the average of the private returns which were 36,000,000 bushels less than the official July estimate while the Spring wheat crop of 298,000,000 bushels was 5,000,000 bushels more than the average of the private returns, and compared with 274,000,000 bushels in July, and with 205,000,000 bushels harvested last year. Total for all wheat is 851,000,000 bushels, a reduction of 3,000,000 bushels from a month ago and compares with 832,000,000 bushels harvested in 1926.

The Canadian report showed 357,000,000 bushels for all Provinces, compared with private estimates of 382,000,000 to 410,000,000 bushels for three Provinces last year, while the total for all Canada last year was 410,000,000 bushels.

Primary arrivals today were 3,275,000 bushels; week ago, 3,975,000 bushels; last year, 3,155,000 bushels. Shipments, 1,471,000 bushels; week ago, 2,075,000 bushels; last year, 1,036,000 bushels.

All deliveries of corn sold at a new high on the crop today with prices at the outside showing 11¼ to 12 cents above the low of last week and the finish was at net gains of 1⅛ to 1⅝ cents with September leading and gaining ¼ cent on the December.

The Government report showing a crop of 2,385,000,000 bushels was exactly the same as the average of the private returns, and compared with 2,274,000,000 bushels a month ago, and 2,645,000,000 bushels last year.

Primary arrivals today were 506,000 bushels; week ago, 303,000 bushels; last year, 621,000 bushels. Shipments, 337,000 bushels; week ago, 303,000 bushels; last year, 368,000 bushels.

Government report on oats was construed as bullish. The Canadian report showed 420,000,000 bushels, or 37,000,000 bushels more than last year, and did not take into consideration any damage done by recent frost. December and March sold at a new high for the season and the close was at net gains of ⅝ to ¾ cent. Rye gained 1 to 1⅛ cent in sympathy with wheat.

Chicago.

Chicago prices for the principal grains were as follows:

WHEAT.

	Open.	High.	Low.	Close.	Prev. Close.	Last Year.
Sept.	1.41½	1.44⅜	1.40⅝	1.43⅝	1.41½	1.36⅝
Dec.	1.45¼	1.48⅝	1.45¼	1.47⅝	1.45⅝	1.41½
March	1.48⅝	1.51⅝	1.48¼	1.50⅝	1.48⅝	...

CORN.

	Open.	High.	Low.	Close.	Prev. Close.	Last Year.
Sept.	1.11⅝	1.14⅝	1.11⅝	1.13½	1.11⅞	.84⅝
Dec.	1.15⅝	1.18⅝	1.15⅝	1.17⅞	1.16⅜	.89
March	1.18½	1.21¼	1.18½	1.20⅝	1.19⅝	...

OATS.

	Open.	High.	Low.	Close.	Prev. Close.	Last Year.
Sept.	.48⅝	.50¼	.48½	.49⅝	.48⅝	.41½
Dec.	.52½	.54	.52½	.53⅝	.52⅝	.44⅝
March	.55½	.56⅝	.55⅝	.56⅝	.55½	...

RYE.

	Open.	High.	Low.	Close.	Prev. Close.	Last Year.
Sept.	.93⅝	.96	.93⅝	.95¼	.94½	1.01
Dec.	.97⅝	.99⅝	.97½	.99¼	.98⅝	1.05⅝
March	1.02	1.03	1.02	1.03	1.02	...

PROVISIONS.

	Open.	High.	Low.	Close.	Prev. Close.	Last Year.
Lard—						
Sept.	12.52	12.57	12.45	12.55	12.65	15.10
Oct.	12.70	12.70	12.57	12.67	12.75	15.20
Nov.	12.67	12.77	12.67	12.72	12.82	....
Jan.	13.10	13.25	13.00	13.15	13.25	13.82
Dec.	12.95	12.95	12.82	12.82	....	....
Ribs—						
Sept.	11.95	12.15	11.95	12.10	11.90	....
Oct.	12.10	12.30	12.20	12.20	12.05	....
Dry Salted Bellies—						
Oct.	13.25	13.25	13.25	13.25	13.25	....

Minneapolis.

WHEAT.

	Open.	High.	Low.	Close.	Prev. Close.	Last Year.
Sept.	1.42⅝	1.45⅛	1.42½	1.44½	1.43	1.48⅝
Dec.	1.44⅝	1.47	1.44	1.46⅝	1.44⅝	1.46⅝
March	1.47½	1.49	1.47½	1.49	...	...

Winnipeg.

Today's Winnipeg prices for the principal grains were as follows:

WHEAT.

	Open.	High.	Low.	Close.	Prev. Close.	Last Year.
Oct.	1.49	1.52⅞	1.49	1.51⅞	1.50⅝	1.49
Dec.	1.45½	1.49	1.45½	1.48	1.46⅝-¾	1.38¾

OATS.

	Open.	High.	Low.	Close.	Prev. Close.	Last Year.
Oct.	.61⅛	.63⅞	.61⅛	.63⅝	.62⅛	.47⅝
Dec.	.56	.58⅛	.56	.57⅞	.56⅝-7	.47⅞

Cash prices for the principal grains at Chicago follow:

Wheat, No. 2 hard, $1.40¾@$1.43¼; No. 3 hard, $1.39½@$1.42½. Corn, No. 2 yellow, $1.16; No. 3 mixed, $1.10. Oats, No. 2 white, 50¼@51¾c; No. 3 white, 48@50c. Rye, No. 2 96c.

Cash prices at other markets: Minneapolis—Wheat, No. 1 Northern, $1.45¼@$1.52½; Tuesday, $1.44@1.51. Kansas City—Wheat, No. 2 hard, $1.33¼@1.62½; Tuesday, $1.33¼@1.61.

WHEAT FUTURES STEADY.

Advance 3 Cents for the Day—Oats Show Firmness.

Wheat futures closed steady on the New York Produce Exchange yesterday, at 3 cents advance for the day. The early market was easier on dull cables and absence of export interest. Leading exporters made few offers, and generally European buyers appeared to be awaiting the American and Canadian Government reports. Liberal buying developed toward midday, influenced by persistent rust reports from Minnesota and South Dakota.

Oats were very firm with persistently unfavorable reports of disappointing yields where harvesting is in progress, and of rust damage in the Northwest.

NEW YORK FUTURE PRICES.

Buffalo Delivery.

WHEAT (Domestic).

	Open.	High.	Low.	Close.	Prev. Close.
Sept.	1.43⅝	1.46⅛	1.43⅝	1.46⅛-¼	1.44⅛
Dec.	1.47⅜	1.50⅜	1.47⅜	1.50⅜	1.46⅞

RUBBER FUTURES HIGHER.

But Trading on Exchange Declines—London Opens Lower.

Prices continued to advance on the Rubber Exchange yesterday. Closings were firm to ten to thirty points higher. As in Tuesday's market, the upward movement appeared to gain momentum in the final hour of trading, when more than one-half the day's business was done. The trend was generally upward with the exception of slight recessions at the outset from realizing sales.

The volume of trading declined from Tuesday and totaled 404 lots, or 1,010 longtons, of which 245 tons changed hands in the last hour. London was quiet in the early trading and dropped ⅛d in all positions. Later the London market recovered and prices ruled steady at the close, with spot and August ⅛d up and the distant positions unchanged to ⅛d higher. The range of trading here follows:

	High.	Low.	Last.	Prev. Close.
August	35.70	35.70	35.50n	35.50
September	35.80	35.50	35.70b	35.60
October	35.90	35.60	35.90	35.80
December	36.40	36.00	36.40	36.10
January	36.40	36.20	36.40b	36.20
March	36.80	36.50	36.80b	36.60
May	36.90	36.80	37.10b	36.90

Other months closed: Nov. 36.10n, Feb. 36.60a, April 36.90n, June 37.10n, July 37.20n. Spot price 35.70n.

SUGAR, COFFEE, COCOA

Sugar.

There were no firm offerings of Cuban sugars yesterday, in conformity with the better sentiment in evidence, and holders indicated that they would not consider bids under 2¾ cents. Practically all refiners indicated a willingness to purchase supplies at the 2 21-32-cent level. Refined was quiet, with new demand light and withdrawals only fair. Lowry purchased 6,000 tons of Philippine raw sugar for nearby delivery at 4.43 cents, equal to 2 21-32 cents for Cubas, C. & F., unchanged. American Sugar bought 2,000 tons of Philippines due about Aug. 20, and 1,000 tons of St. Croix, due about Aug. 23, also at 4.43 cents, unchanged.

Trading was active yesterday in the raw sugar section of the New York Coffe and Sugar Exchange, and quotations advanced briskly under the stimulus of better buying by trade interests. Buying was more pronounced in the September position, which rose four points, and other months gained 2 or 3 points. Offerings made on the rise were absorbed by the trade, and values held close to the best levels of the day.

The price ranges for raw sugar futures yesterday were:

	High.	Low.	Close.	Prev. Close.	Last Year.
Sept.	2.66	2.64	2.66	2.62	2.42
Dec.	2.77	2.75	2.77	2.74	2.58
Jan.	2.79	2.77	2.78	2.73	2.62
March	2.75	2.73	2.75	2.72	2.65
May	2.82	2.81	2.82	2.79	2.74
July	2.91	2.89	2.91	2.88	2.83

Coffee.

Raw coffee futures were again listless yesterday, with the result that prices sagged moderately under scattered liquidation by local interests. Movements were narrow, however, and trading light. Traders displayed little or no interest, and bulls and bears alike appeared to await new developments before making commitments. Business was also dull in the primary markets, but the basis held steady.

The price ranges for raw coffee futures yesterday were:

	High.	Low.	Close.	Prev. Close.	Last Year.
Sept.	12.70	12.65	12.69	12.73	18.22
Dec.	11.87	11.80	11.84	11.80	17.23
March	11.54	11.47	11.50	11.53	16.40
May	11.30	11.25	11.30	11.30	16.05
July	11.12	11.06	11.12	11.10	15.72

Cocoa.

Raw cocoa futures on the New York Cocoa Exchange were again under pressure yesterday from local and continental sources. Rallies of 5 to 10 points occurred, but were followed by further pressure. There appeared to be fairly good buying from shorts at times, and also from manufacturers' brokers, but these buyers withdrew as cocoa came out in volume. The close was 2 to 5 points lower. The turnover was 186 lots, against 193 lots on Tuesday.

The price ranges for raw cocoa futures yesterday were:

	High.	Low.	Close.	Prev. Close.	Last Year.
Aug.	15.50	15.33	15.33	15.38	11.12
Sept.	15.35	15.15	15.15-16	15.20	11.27
Oct.	15.15	14.93	14.92	14.96	11.33
Nov.	14.65	14.45	14.45	14.48	11.10
Dec.	13.95	13.80	13.80	13.85	10.85
Jan.	...	...	13.56	13.60	10.60
Feb.	...	...	13.50	13.52	10.50
March	13.65	13.46	13.46	13.50	10.38
April	...	...	13.52	13.50	10.38
May	...	...	13.60	13.65	10.36

Butte and Superior Shows Net.

The Butte and Superior Mining Company reports for the June quarter a net profit of $75,147, after expenses, depreciation and taxes, but before depletion, equivalent to 25 cents a share earned on 290,197 shares of $10 par stock. This compares with a net profit of $100,349, or 34 cents a share, in the March quarter, and with $89,470, or 31 cents a share, in the second quarter of 1926. The net profit for the first half of 1927 was $175,496, before depletion, or 60 cents a share, against $214,024, or 73 cents a share, in the first half of 1926.

Stocks of Zinc Decrease.

Stocks of zinc on July 31 amounted to 39,323 short tons, comparing with 43,858 short tons on June 30, a decrease of 4,535 tons, according to the American Zinc Institute. Production in July was 47,627 tons, while shipments amounted to 52,162 tons, of which 47,359 tons domestic and 4,803 tons export. Zinc sold, but not yet delivered, at July 31 totaled 12,898 tons; total retort capacity at the end of the period was 131,484; the number of idle retorts available within sixty days was 43,677; the average number of retorts operating during the month was 72,259, and the number of retorts operating at July 31 was 75,519.

New Jersey Zinc Reports Profit.

The New Jersey Zinc Company reports for the June quarter of 1927 a net profit of $1,975,514, after taxes, depreciation, depletion and other charges, equivalent to $4.02 a share earned on 490,816 shares of stock. This compares with $1,769,480, or $3.60 a share, earned in the March quarter, and with $1,607,588, or $3.27 a share, earned in the second quarter of 1926. The net profit for the first half of 1927 amounted to $3,744,994, after above charges, or $7.63 a share, against $3,291,434, or $6.70 a share, earned in the first half of 1926.

METAL MARKET REPORT.

These prices were quoted on the local market yesterday:

	Yesterday. Bid.	Yesterday. Asked.	Tuesday. Bid.	Tuesday. Asked.
Copper, elec.	...	13.37½	...	13.37½
Tin, str. spot	...	65.00	...	65.12½
Lead, N.Y. spot	...	6.75	...	6.75
Zinc, N.Y. spot	..	6.75	...	6.70
Antimony	...	12.00	...	12.00
Quicksilver	121.00	122.00	121.00	122.00
Aluminum	...	26.00	..	26.00
Iron, No. 2x, all	22.25	23.00	22.25	23.00

London quotations were:

	Yesterday. £	s	d	Tuesday. £	s	d
Copper, spot	55	15	0	55	10	[illegible]
Copper, futures	56	7	6	55	17	[illegible]
Tin, spot	297	0	0	299	5	[illegible]
Tin, futures	288	10	0	288	10	[illegible]
Spelter, spot	28	10	0	28	7	[illegible]
Spelter, futures	28	7	6	28	6	[illegible]
Lead, spot	23	10	0	23	3	[illegible]
Lead, futures	24	0	0	23	13	9

HIGHER ESTIMATE FOR THE CORN CROP

Government's August Indication of Yield 114,802,000 Bushels Above the July Forecast.

SPRING WHEAT CROP LARGE

Promises 93,000,000 Bushels Above 1926—Condition Highest of Any August Estimate Since 1915.

WASHINGTON, Aug. 10 (AP).—This year's corn crop, indicated a month ago as the shortest in twenty-six years, was forecast today by the Department of Agriculture on the basis of Aug. 1 conditions at 2,389,226,000 bushels, compared with 2,274,424,000 bushels indicated last month and 2,645,031,000 bushels harvested last year.

A preliminary estimate of the Winter wheat crop places production at 552,767,000 bushels, compared with 579,416,000 bushels indicated a month ago and 626,929,000 bushels harvested last year. Indicated production of Spring wheat is 298,378,000 bushels, against 274,218,000 bushels indicated last month and 205,376,000 bushels harvested last year.

Prospect of Other Crops.

Forecasts of the other principal crops were as follows, compared with actual yield last year.

Barley, 249,000,000 bushels, against 191,182,000; rye, 61,500,000, against 46,456,000; buckwheat, 15,400,000 bushels, against 12,922,000; flaxseed, 23,300,000, against 19,459,000; rice, 39,300,000, against 41,006,000; sugar beets, 6,850,000 tons, against 7,537,000; white potatoes, 411,000,000 bushels, against 357,800,000; sweet potatoes, 87,500,000, against 83,658,000; tobacco, 1,138,000,000 pounds, against 1,323,388,000; hops, 31,700,000 pounds, against 29,428,000; beans, 18,700,000 bushels, against 17,139,000; peanuts, 810,000,000 pounds, against 626,866,000; hay, 102,000,000 tons, against 86,377,000; apples, 128,000,000 bushels, against 246,460,000; peaches, 44,800,000, against 68,425,000; pears, 18,000,000, against 15,644,000, and grapes, 2,540,000 tons, against 2,349,117.

Condition, acreage and indicated yield of Spring wheat as given yesterday by the Government in its report on that crop for the season of 1927 compare as follows with the estimates of one month ago and one year ago:

	Aug. 1, 1927.	July 1, 1927.	Aug. 1, 1926.
Condition	86.4	87.7	60.2
Acreage	20,313,000	20,313,000	20,884,000
Crop (bshl)	298,378,000	274,218,000	212,719,000

In the following table the comparison for a longer series of years is given. The condition in each case is that of the August report. Except for 1927, the figures of acreage and yield represent the actual final outcome of the harvest:

Yr.	Condition.	Acreage.	Crop, Bus.
1927	86.4	20,313,000	298,378,000
1926	60.2	19,613,000	205,376,000
1925	73.9	21,021,000	270,879,000
1924	79.7	16,875,000	272,905,000
1923	69.6	20,141,000	225,422,000
1922	80.4	19,909,000	280,720,000
1921	66.6	20,282,000	214,589,000
1920	73.4	21,127,000	222,430,000
1914	75.5	17,533,000	206,027,000

Spring wheat condition estimates by months for a series of years have been as follows:

Yr.	June.	July.	Aug.	Sept.
1927	86.8	87.7	86.4	....
1926	78.5	64.8	60.2	58.4
1925	87.1	88.1	73.9	75.0
1924	82.3	81.9	79.7	82.2
1923	90.2	82.4	69.6	65.1
1922	90.7	83.7	80.4	80.1
1921	93.4	80.8	66.6	62.5
1920	89.1	88.0	73.4	64.1
1915	94.9	93.3	93.4	94.6

The present Spring wheat condition estimate gives the highest August figure since 1915, and except for that year and 1912 (when the August condition was 90.4) it is the highest in eighteen years.

The Government's estimate of acreage and indicated yield for Winter wheat, compares as follows with the similar estimate of one month ago and one year ago:

	Aug. 1, 1927.	July 1, 1927.	Aug. 1, 1926.
Acreage	38,185,000	38,185,000	36,803,000
Crop (bshl)	552,767,000	579,416,000	626,929,000

In the following table the August estimates of acreage and number of bushels are compared with actual harvest figures in previous years:

Year.	Acreage.	Crop, Bush.
1927	38,185,000	552,767,000
1926	36,933,000	626,929,000
1925	29,700,000	401,734,000
1924	35,489,000	592,259,000
1923	39,548,000	571,959,000
1922	42,358,000	586,878,000
1921	43,414,000	600,316,000
1920	40,016,000	610,597,000
1914	36,008,000	684,990,000

Wheat Crop Largest Since 1922.

Adding together the estimates of Spring and Winter wheat, the total acreage and indicated yield of wheat compare as follows with the preceding month and with the same month last year:

	Aug. 1,'27.	July 1,'27.	Aug. 1,'26.
Acreage	58,498,000	58,498,000	57,687,000
Crop, bush.	851,145,000	853,634,000	832,201,000

The current estimate on acreage and yield for the total wheat crop of 1927 compares as follows with the actual yield in a series of preceding years:

Year.	Acreage.	Crop, Bush.
1927	58,498,000	851,145,000
1926	56,526,000	832,305,000
1925	52,225,000	676,429,000
1924	52,364,000	864,428,000
1923	58,308,000	797,381,000
1922	62,317,000	867,598,000
1921	63,696,000	814,905,000
1920	61,143,000	833,027,000
1914	53,541,000	891,017,000

Condition and indicated yield for corn, as estimated yesterday by the Government, compare as follows with the estimates of July 1, 1927, and Aug. 1, 1926:

	Aug. 1, '27.	July 1, '27.	Aug. 1, '26.
Condition—	71.2	69.9	72.5
Crop, bush.—	2,389,226,000	2,274,424,000	2,576,986,000

In the following table comparisons for a longer period of years are given, the figures of yield for the years prior to 1927 being those of the actual harvest:

Year.	Condition.	Crop., Bush.
1927	71.2	2,389,226,000
1926	72.5	2,645,031,000
1925	79.8	2,916,961,000
1924	70.7	2,309,414,000
1923	84.0	3,053,557,000
1922	85.6	2,906,020,000
1921	84.3	3,068,569,000
1920	86.7	3,230,532,000
1914	74.8	2,672,804,000

The condition and indicated yield for the oats crop, as estimated by the Government, compare as follows with the estimates of July 1, 1927, and Aug. 1, 1926:

	Aug. 1, '27.	July 1, '27.	Aug. 1, '26.
Condition—	74.8	70.9	71.4
Crop, bush.—	1,278,741,000	1,249,000,000	1,311,000,000

In the following table comparisons for a longer period of years are given, the figures for the years prior to 1927 being those of the actual harvest:

Year.	Condition.	Crop., Bush.
1927	74.8	1,278,741,000
1926	71.4	1,253,739,000
1925	79.1	1,487,550,000
1924	88.2	1,502,529,000
1923	81.9	1,305,883,000
1922	75.6	1,215,803,000
1921	64.5	1,078,341,000
1920	87.2	1,496,281,000
1919	[illegible]	1,184,030,000
1918	[illegible]	1,538,124,000
1917	87.3	1,592,740,000

LIVE STOCK AT CHICAGO.

Special to The New York Times.

CHICAGO, Aug. 10.—Hog prices were on the downgrade and the market weakened as the day progressed. Early sales were steady to 10 cents lower, with the finish showing a loss of as much as 25 cents, and the day's average was lowered 20 cents to $9, while the top was off 10 cents to $10.90; and it was hard to obtain over $10.80 at the last. Bulk of 160 to 200 pound averages sold at $9.25 to $10.90, with 200 to 250 pound kinds $7.35 to $10.80 and 255 to 400 pound butchers $8.90 to $9.60. Packing sows brought $7.45 to $7.65. Packers bought 18,000 and shippers 3,000, with 11,000 left over. Receipts 19,000, with 29,000 estimated for tomorrow.

Fat lambs were little changed, with bulk of rangers at $14 to $14.10 and natives at $13.50 to $13.75, with a top of $14.15 on rangers. Sheep steady at $6 to $7. Receipts 17,000. Plain cattle were in slower demand and the undertone was weaker, while other kinds were steady. Quality was lacking and best heavy steers sold at $14.25, with bulk of beef steers at $10 to $13.60. Receipts 12,000.

LIVE STOCK AND MEATS.

(Reported daily by the United States Department of Agriculture.)

Jersey City and New York Markets.

CATTLE—Best grass fat steers weak to slightly lower, others steady to strong; 1,408-pound weights, $12.50; bulk, $11.50 to $12.50; medium, $10.40.

Cows slow; all cutters $4 to $5.50; odd lots shells as low as $3. Common and medium, $6 to $7.25. Bulls 25 to 50 cents lower; medium weighty offerings, $6.75 to $7.25; light weights downward to $5.

CALVES—Vealers and calves active, 25 to 50 cents higher. Choice vealers $17.50; medium and good, $14 to $16.50, including Southerns at $15.25 to $15.50; cull and common, $10 to $12 largely. Western slaughter calves $11.75.

HOGS—Scarce, steady; 180-pound averages $11.50; 280-pound weights $10.50.

SHEEP—Lamb supply light; slow, steady; quality plain; bulk $13 to $14; States $13 to $13.50. Outs $11 to $11.50. Culls $9. Sheep steady.

COMMODITY PRICES.

Yesterday's closing wholesale cash prices for commodities in the New York market were:

FOODSTUFFS.

	Aug. 10. 1927.	Aug. 3. 1927.	Aug. 11. 1926.
Wheat, No. 2 red	$1.55¼	$1.50¼	$1.45¼
Corn, new, No. 2 yel.	1.27¼	1.21¾	.99¾
Rye, No. 2 white	1.10	1.05¾	1.14
Oats, No. 2 white	.58½	.54	.50¼
Flour, std. Sp. pat.	7.90	7.50	8.25@8.65
Coffee, No. 7 Rio	.14¾	.14¾	.19¼
Sugar, granulated	.0590	.0580	.0580
Butter, cr. 92 score	.41	.40½	.41
Eggs, fr gath first	.27@.29	.25@.26½	.30@.31
Lard, Mid W.	12.65@12.75	12.55@12.65	15.70@15.80
Pork, mess	33.00	38.00	38.00
Beef, fam.	.18½@.20½	.18½@.20½	22.00@23.00
METALS.			
Iron, 2X Phila	22.75	22.75	23.50
Steel billets, Pitts	33.00	34.00	35.00
Lead	6.75	6.75	8.90
Copper	13.37½	13.37½	14.25
Zinc, E. St. L. dely	6.40	6.77½	7.70
Tin	65.00	66.25	65.50
TEXTILES.			
Cotton, mid upland	19.70	17.00	17.65
Printcloths	.05½	.05⅝	.05¾
Silk, crack doub. Ext.	5.27½	5.30	6.15
MISCELLANEOUS.			
Rubber, spot	.3570	.3490	.37½
Hides, Nat. Steers	.25	.25	.14½
Gasoline	.10	.10	.21
Crude Oil, Mid-Con., 33 to 33.9 grav.	.97	.97	2.05

Range of Prices 1927.

	—Highest—		—Lowest—	
Wheat	$1.66⅝	May 27	$1.42¼	Mar. 22
Corn	1.27¼	Aug. 3	.85½	May 24
Rye	1.29⅝	May 28	1.05¾	Aug. 6
Oats	.66	June 2	.52	July 15
Flour	8.20	May 28	7.15	Apr. 27
Coffee	.16¼	Mar. 24	.14½	Feb. 28
Sugar	.06¼	Jan. 2	.0565	Aug. 5
Butter	.55	Jan. 3	.40	Aug. 9
Eggs	.45	Jan. 3	.22½	June 1
Lard	13.50	May 28	12.45	Aug. 6
Pork	38.50	Jan. 3	33.00	June 7
Beef	22.50	Jan. 3	18.50	July 13
Iron	22.75	Jan. 3	22.75	Jan. 3
Steel billets	35.00	Jan. 3	33.00	Mar. 3
Lead	7.80	Jan. 3	6.20	July 7
Copper	13.50	Mar. 3	12.50	Feb. 2
Zinc	6.90	Jan. 3	6.00	May 16
Tin	71.00	Feb. 25	62.25	July 11
Printcloths	.05½	June 21	.04⅝	Jan. 3
Cotton	19.95	Aug. 9	12.80	Jan. 3
Silk	6.20	Apr. 2	5.37½	July 26
Rubber	41.90	Mar. 12	34.40	July 12
Hides	.25	Aug. 2	.14	Mar. 7
Gasoline	.22	Feb. 10	.19	Apr. 12
Crude oil	2.05	Jan. 3	.97	Apr. 20

COTTONSEED OIL.

	Sales.	High.	Low.	Close.	Prev. Close.
Spot	..	..	..	9.75	9.80
August	..	..	..	9.75	9.80
September	1,000	9.90	9.86	9.87	10.00
October	900	10.18	10.12	10.14	10.24
November	..	..	..	10.14	10.30
*December	3,300	10.20	10.10	10.21	10.30
*January	2,600	10.33	10.16	10.23	10.30
February	..	..	..	10.24	10.30
*March	5,800	10.58	10.43	10.53	10.52
Total	13,800				

*Including switches.

FLAXSEED.

Minneapolis.

	High.	Low.	Close.	Prev. Close.	Last Year.
Sept.	2.31	2.27	2.31	2.28¾	2.42½
Oct.	2.31½	2.28¾	2.31½	2.30	2.43
Dec.	2.32½	2.30	2.32½	2.30½	2.45¼

Duluth.

	High.	Low.	Close.	Prev. Close.	Last Year.
Sept.	2.32	2.30	2.31½	2.30¾	2.44½
Oct.	2.33	2.31	2.32½	2.31¼	..
Dec.	2.33½	2.30¾	2.33¼	2.32¾	..

Winnipeg.

	High.	Low.	Close.	Prev. Close.	Last Year.
Oct.	2.07⅞	2.05½	2.07	2.06½	2.14½
Dec.	2.04⅝	2.03⅝	2.04½	2.02⅝	2.13½

Weather in Cotton and Grain States.

Special to The New York Times.

WASHINGTON, Aug. 10—Forecast:

NORTH CAROLINA—Showers Thursday and probably Friday.

SOUTH CAROLINA—Thunder showers Thursday. Friday partly cloudy.

GEORGIA, EXTREME NORTHWEST FLORIDA AND ALABAMA—Thunder showers Thursday and Friday.

FLORIDA—Partly cloudy, with local thunder showers in north Thursda yand Friday.

MISSISSIPPI—Local thunder showers Thursday. Friday fair.

LOUISIANA—Thursday partly cloudy, thunder showers in southeast portion.

ARKANSAS—Generally cloudy.

OKLAHOMA—Partly cloudy.

EAST TEXAS—Partly cloudy, local thunder showers in northwest portion.

WEST TEXAS—Partly cloudy, local thunder showers in south portion.

TENNESSEE—Local thunder showers Thursday. Friday partly cloudy; thunder showers in extreme east portion; not much change in temperature.

KENTUCKY—Mostly fair Thursday and Friday; not much change in temperature.

OHIO—Fair and warmer Thursday, possibly followed by thunder showers in west portion. Friday partly cloudy.

ILLINOIS—Partly cloudy Thursday and Friday, probably scattered thundershowers; warmer Thursday in north and central portions.

INDIANA—Partly cloudy Thursday and Friday, probably scattered thundershowers Friday and in west Thursday; warmer Thursday.

LOWER MICHIGAN—Partly cloudy Thursday and Friday, probably scattered showers or thunder storms in north and by Thursday night or Friday in south; somewhat warmer Thursday.

UPPER MICHIGAN—Partly cloudy Thursday and Friday, probably local showers or thunder storms; not much change in temperature.

WISCONSIN—Partly cloudy Thursday and Friday, probably scattered thundershowers; somewhat warmer Thursday.

MISSOURI—Partly cloudy Thursday and Friday, possibly scattered thundershowers; somewhat warmer Thursday in south and east.

IOWA—Partly cloudy Thursday and Friday, probably scattered thundershowers; rather warm.

MINNESOTA—Partly cloudy Thursday and Friday, probably scattered thundershowers; not much change in temperature.

NORTH DAKOTA AND SOUTH DAKOTA AND NEBRASKA—Partly cloudy Thursday and Friday, probably scattered thundershowers; rather warm.

KANSAS—Partly cloudy Thursday and Friday, possibly scattered thundershowers; rather warm.

NEW INCORPORATIONS

NEW YORK CHARTERS.

Special to The New York Times.

ALBANY, Aug. 10.—Forty-four new corporations with an aggregate capitalization of $727,000 were chartered today. They include:

Manhattan.

Hilda Deitsch, employment agency—Cohen, Cole, Weiss & Wharton, 61 Bway...100 shs com
Sayer Casings Co., sausage casings—Cady, Schapiro & Schapiro, 165 Bway...$300,000
Chieftain Realty Corp.—S. Hershenstein, 150 Bway...300 shs com
Mott Haven Apartments, realty—I. Unger, 67 West 44th St...10,000
80 Winthrop Street, realty—H. S. & O. G. Backrach, 215 Montague St., Brooklyn...$250,000 pfd, 5,000 shs com
H. D. Williams & Co., stocks—Beekman, Bogue, Clark & Griscom, 52 William St....3,500
Leavitt Coat Corp., women's apparel—D. E. Singer, 1,440 Bway...25,000
Broder-Holder, women's apparel—M. Fuchs, 233 Broadway...20,000
Fligel Manufacturing Corp., raincoats—J. Jame, 1,440 Broadway...50 shs com
H. & F. Radio Laboratories—B. A. Eichner, 1,545 Broadway...5,000
Albert Service Co., autos—W. Albert, 1,540 Broadway...1,000
Ashbee Motor Ship Corp.—Hays, Hershfield & Wolf, 115 Broadway...100 shs com
Refiners Oil and Petroleum Co., oils—J. L. Nesbitt, 149 Broadway...10,000
Siegrist Press Co., printers—Hoadly, Lauterbach & Johnson, 57 William St....1,000 shs com
Scanlon Golf Kards and Roulette Corp., sporting goods—W. E. Wheeler, 522 5th Av....$10,000 pfd, 100 shs com
285 West End Avenue Corp., realty—Stoddard & Marks, 285 Madison Av....300 shs com
Nichanian X-ray Laboratories—H. Kirshbaum, 245 Broadway...25,000
Metropolitan Folding Carton Co., cardboard—D. Paris, 3 Lafayette St...25,000
Burger Bros., men's apparel—L. Dunst, 150 Delancey St...10,000
131 West 137th Street Corp., realty—J. S. Watson, 240 Broadway...35,000
Pannino Bros., fruit, groceries—Spies & Spies, 155 East 57th St...5,000
Kings County Housing Corp., autos—S. Goldschmidt, 220 Broadway...5,000
Roberts Tailoring Co., men's clothing—M. R. Kroopf, 153 West 42d St...10,000
Fuller Realty Corp.—M. L. Kane, 50 Court St., Brooklyn...5,000
Ever-Ready Movies, theatrical—M. L. Golieb, 200 Broadway...200 shs com
Rowcroft Press, printers—H. O. Burden, 51 Chambers St...40,000
Jefferson Discount Corp., stocks—L. Sachs, 42 Bway...$250,000 pfd, 6,000 shs com
C. & W. Lunch, restaurant—W. Rosmarin, 1 Madison Av...100 shs com
515 Broadway Realty Corp.—E. Bass, 291 Broadway...5,000
Milton Legakos, realty—W. Brunner, 320 Broadway...20,000

Bronx.

McCrain Bros., restaurant—D. R. Shell, 2,651 White Plains Av...100 shs com

Brooklyn.

Wallabout Auto Engineers, garage—A. Sweden, 350 Fulton St...10,000
Far Rockaway Plastering and Stucco Corp.—S. Seid, 215 Montague St...2,000
Mammoth Service Stations, auto accessories—Wian Holding Corp., 26 Court St...10,000
A. C. T. Garage Corp.—J. T. Robbins, 3 Graham Av...20,000
Ashford Garage, autos—S. Bogart, 61 Park Row, Manhattan...10,000

Queens.

Long Island Patrol Co., patrolling system—Klein & Miller, 66 Court St., Brooklyn...1,000

Other Localities.

Howard G. Low Co., Utica, plumbing supplies—F. J. Ryan, Utica...20,000
Frank Faraso & Sons, Oyster Bay, roads, sidewalks—L. W. Hall, 15 William St., Manhattan...100 shs com
K. Rudzinski Corp., Albany, saw mills—L. T. Welch, Albany...10,000
Decorated Specialty Paper Manufacturing Co., Skaneateles Falls—A. E. Fitch, Casenovia...35,000
Far Rockaway Recreation Corp., Woodmere, amusement parks—Sprague, Morris & Pluckiger, Far Rockaway...$50,000 pfd, 1,000 shs com
D. C. Webster & Co., Syracuse, realty—Tooke, Lynch & Dolan, Syracuse...50,000

NEW JERSEY CHARTERS.

Special to The New York Times.

TRENTON, N. J., Aug. 10.—Charters were filed today for the following corporations:

State Store Builders, Jersey City, contractors—Katz & Cooper, West New York...$50,000
Wolf Construction Co., Newark, contractors—William V. Ansell, Newark...50,000
Rhode Island Dollar Cleaners, Inc., Newark—Herman W. Brams, Newark...125,000
Ruchalsky & Breckman, Inc., Newark, contractors—Warner & Warner, Newark...100,000
Max Vonderhorst, Inc., Keyport, restaurants—Ackerson & Van Buskirk, Keyport...50,000
National Finance Service, Inc., Newark, loan money—Theodore G. Hindenlang, Newark...2,000 pfd, 1,000 shs com
Knickerbocker Building Co., Haworth—Charles Stenberg, Union City...25,000
Lake Avenue Realty Co., Newark—Thomas T. Parsonnet, Newark...125,000
Equitable Holding Corp., Newark, realty—Alexander Bassin, Newark...100,000
Franklin Port Newark Lumber Co., Newark, lumber—Koehler & Augenblick, Newark...125,000
C. A. R. Corporation, Mt. Ephraim, real estate—George H. Jacobs, Camden...5,000 shs com
Detectol Manufacturing Co., Inc., Carlstadt, chemicals—Jones & Waldron, Bogota...100 shs com
American Protective Device Co., Jersey City, safety devices—F. W. Hastings Jr., Jersey City...100,000
Bankers Holding Co., Newark, securities—Irving Weinstein, Newark...100,000

DELAWARE CHARTERS.

Special to The New York Times.

DOVER, Del., Aug. 10.—The following corporation charters were filed today:

Westinghouse International Brake and Signal Co., Wilmington—Corporation Trust Co. of America, Wilmington...1,000,000 shs com
Improvement and Holding Co., Jersey City, realty—American Guaranty & Trust Co., Wilmington...$250,000
Railroad Crossing Signal Corp., Philadelphia—Corporation Guarantee and Trust Co., Wilmington...100,000
Maxwell Hammer Corp., Wilmington—Corporation Trust Co. of America, Wilmington...50,000
Universal Auto Body Maintenance Corp., Dover—Capital Trust Co. of Delaware, Dover...1,000 shs com
Knox Bros. (Inc.) of Delaware, Wilmington, timber—Corporation Service Co., Wilmington...25,000
Pay Day Bottling Co., Philadelphia—Corporation Guarantee and Trust Co., Wilmington...20,000
University Clothes Shops, Inc., Philadelphia—Corporation Guarantee Trust Co., Wilmington...100 shs com

CORPORATE CHANGES.

New York.

Special to The New York Times.

ALBANY, Aug. 10.—These notices of corporate changes were filed today:

CAPITAL INCREASES.

Foreign Advertising & Service Bureau, Manhattan, $50,000 to $100,000.

Hammond & Irving, Auburn, $75,000 to $100,000.

Economy Auto Supply Company, Brooklyn, $3,000 to $15,000.

Ideal Cork Company, Brooklyn, 800 to 2,000 shares of which 800 are preferred, 800 common, both $25 each; 400 common no par.

NAME CHANGES.

R. & B. Delicatessen, Manhattan, to R. B. & L. Delicatessen.

M. B. Cassidy & S. Greenwald, Manhattan, to M. B. Cassidy.

DESIGNATION.

Joseph S. Finch & Co., Pennsylvania, spirituous liquors, $5,000. Representative, Secretary of State.

DISSOLUTIONS.

Fitzer-Syracuse, Auburn.

Loual Coal & Supply Co., Queens.

Edith Pearl Co., Peekskill.

Delaware.

Special to The New York Times.

DOVER, Del., Aug. 10.—The following change in name was filed today: Goldgell Realty Co., to Goldstein Gellman, Inc., Philadelphia.

PRODUCE MARKETS

BUTTER.

Receipts, 16,460 packages. Demand continued fairly active and the competition to clear the fresh arrivals resulted in a further advance of ¼c. Tone firm at the close.

Creamery, pound:
Higher than extras 41½-.42
Extras, 92s......41
Firsts 38½-.40½
Seconds 37-.38
Low grades..35-.36½
Centralized:
90 score...39½-.39¾
89 score 39
88 score 38½
84 to 87 score..37-.38

Unsalted:
Higher than extras 43-.43½
Ex., 92s..........42½
Seconds 37-.38½
Renovated 33
Ladles:
Cur. make...37-.37½
Firsts 34-.34½
Packing:
Cur.make No.1.31-.32
No. 2 30
Low grades....26-.29

EGGS.

Arrivals comparatively light and while a good deal of storage stock is being used the supply of fresh arrivals of fine to fancy quality is clearing with reasonable promptness and prices still tend in sellers' favor, showing some further improvement on the better grades. Fancy white eggs scarce and higher.

Firsts 35-.36½
Ext. firsts....32-.35
Near-by gathered:
1st to ext. 1st..32-.37
Near-by whites:
Medium 33-.37
Pullets 27-.29
Undergrades ..29-.31
Pac. Coast whites:
White, ex.....37-.42
Ext. firsts....37-.41½
Whites, firsts.30-.37
Marked med..30-.32
Other W. & So.
Gath. whites..27-.34
J'y & oth. near-by Wes. hennery browns 36-.40
Extras 34-.35
Ex. firsts.......31-.33
Firsts 27½-.30

Regular, pkd.:
Extras 33-.33½
Extra firsts...30-.32
Firsts 27-.29
Seconds and poorer 23-.26
Mediums 21-.24½
Dirties:
No. 1.........24-.24½
No. 2 & pr..20-.23½
Checks:
No. 2 to 1.....20-.23
Hen. qual., fancy 24-.25
Hennery whites:
J'y & oth. n'rby closely selected extras 43-.45
N'rby & W. av. extras 41-.42

CHEESE.

Receipts, 314,754 pounds. A steady market without material change.

N. Y. State flats,
Held fancy..27½-.28½
Aver. run.....26-.26½
Fancy 25
Specials ...25½-.26¾
Wis. Wh. Milk:
Fus. to sp....25-.25½

Single daisies:
Fresh spec.......24¾
Fancy 23
Young Americas:
Fresh 25½

Poultry.

DRESSED—Fresh chickens and fowls in free supply. Tone weak on small fowls and two to three pound chickens. Old cocks steady. Turkeys scarce. Ducks and squabs plenty and weak. Frozen chickens selling fairly at irregular prices. Fowls dull. Capons firm. Turkeys steady.

Chickens:
Broilers, near-by, bbl., fr..25-.30
Fryers 22-.35
Wn & So.....22-.27
Iced 22-.23
Va 23-.36
N'rby fryers..22-.35
Frozen 20-.29
Fryers:
Dry 23-.35
Iced 20-.32
Frozen 20-.29
Roasters:
Frozen, box....20-.30
W'n, fresh.....23-.26
Fowls:
Frozen, box....12-.18
Old cocks, fr..14-.19
Frozen 17-.29
Wn., box, fr..16-.30

Pigeons:
Dozen 1.25-1.75
Guineas:
Fresh, pair...60-.80
Froz., pair.1.00-2.25
Capons:
Wn., frozen..32-.46
Turkeys:
Wn. 20-.30
Froz., young toms 34-.46
Hens 30-.38
Hens, froz.....30-.38
Old toms, fr..32-.40
Ducks:
L. I., fresh...19-.24
Va. 19-.22
Squabs:
Pair 30

FREIGHT

Fowls:
Colored 27
Leghorn 22-.24
Broilers:
Large 24-.28
Medium 26
Rocks 28-.30
L. I. Spring.........24

Leghorn 22-.24
Small 25
Roosters 15
Turkeys 25
Ducks 18
Geese 12
Rabbits 20-.22

Fruits.

FRESH FRUITS—Fancy apples steady to firm. Near-by pears slow unless fancy. Southern peaches irregular; Jersey more plentiful and lower. Western muskmelons firm except pinks; Delaware and Maryland mostly poor to only fair. Watermelons slightly easier under cooler weather.

FRESH.

Apples:
Nw., So. and J'y, bsk....50-2.75
Blackberries:
Jersey, pt.....10-.16
Upr., qt.......10-.16
Black caps:
Upr., pt.......08-.10
Black currants:
Upr., qt.............30
Cherries:
4-qt. bsk.......50-.85
N'rby, sr., qt.75-.90
Casaba melons:
Cal., crt....2.50-2.75
Currants:
Near-by, qt....08-.12
Figs:
Cal., crt....1.50-2.25
Grapes:
Belg., h'h'se, lb. 85-1.50
Oranges:
Cal., box...3.25-9.50
Ostrich egg melons:
Cal., crt....1.50@2.25
Grapefruit:
P. R., box.1.50-7.75

Peaches:
Ga., crt....2.50-2.75
S'n, bsk....2.00-3.25
La., bsk....2.00-3.00
J'y, crt. or bsk. 1.00-3.00
Va., crt.....2.00-5.25
N. C., crt..4.75-5.00
Bu. bsk 4.00
Do flat box.1.25-1.75
Ark.,bu.bsk.2.50-4.75
Pineapples:
Cub., crt....2.15-3.25
P. R., crt...1.50-4.00
Huckleberries:
J'y & Pa., qt.15-.30
J'y, cul., qt....40-.55
Del. & Md.,qt.10-.25
Nova Scotia...22-.28
Honey Ball Melons:
Cal., crt....4.00-5.50
Flat crt.....1.25-1.75
Lemons:
Cal., box...5.50-8.25
Raspberries:
Upr., pt.........8-.15
Wash., pt......20-.28
Watermelons:
S'n, car....$225-$480
Limes:
Dom., bbl.11.00-12.00

Avocado Pears:
Cub., crt.....3.00-5.50
Cub.,flt. bx.1.25-2.00
Long 7.00
Muskmelons:
Cal., crt.....3.25-4.25
Ariz., crt....1.00-3.25
Del. & Md., crt. 2.75-3.75
Std., crt....2.00-3.00

Flat, crt....1.50-1.75
2-3 crt 1.50-1.75
Pink, crt....1.00-1.50

DRIED.

Apples:
St.,f'cy,lb..13½-.13¾
Choice 12½-.12¾
Prime 11¼-.11½

Vegetables.

POTATOES AND VEGETABLES—Southern white potatoes slow and easier; nearby also in easy condition. Beans sustained with some difficulty. Beets and carrots unchanged. Cauliflower fairly steady. Celery selling fairly. Corn in good demand. Cucumbers no more than steady. Eggplant easier. Lettuce very weak and falling. Lima beans fairly steady. Onions quiet and irregular. Peas weak and slightly lower. Peppers slightly easier. Romaine steady for good stock. Squash neglected. Tomatoes demoralized. Turnips easier and unchanged.

Beans:
J'y, green, bsk. 2.50-4.50
Wax 2.00-4.00
L. I., bag....1.50-4.00
State, gr.bk.2.75-3.25
Wax 2.50-4.25
Cran., bsk.2.25-2.75
Beets:
Jersey, bsk....50-.75
Nearby, 100 bch. 1.50-2.00
Cabbage:
J'y, nearby, bbl. 1.00-1.25
Va., crt. 1.75
Carrots:
Nearby, cut, bsk. 50-1.00
100 bch....1.50-2.00
Va., bbl. 1.50
Cauliflower:
Catskill, crt. 2.00-5.50
Celery:
Hearts, doz..75-1.25
Nby, hh. ct.1.25-1.50
Nrby.,hh. bch.25-.75
Cal., crt....7.50-8.50
Rgh, 2-3 ct.1.00-2.50
½ crt 1.-1.50
Mich., hh. crt. 1.00-1.13
Corn:
Fla., crt....75-1.00
J'y, bag....1.25-2.75
Gold. b. b..1.50-2.00
J'y., crt....2.50-3.25
Cukes:
J'y., bsk......75-2.00
Md.-Del. pick., bsk. 50-1.50
J'y, pick., bsk. 1.00-1.50
Eggplant:
S'n, crt. 1.50
Bsk. 2.00-2.25
Fla., bsk 1.25
Crt. 1.00-3.75
Fava beans:
State, bsk..1.50-2.00
Garlic:
Cal., 100 lbs.7.00-8.00
Horseradish:
St.L., bbl.13.00-14.00
Ger., sack.5.00-6.00
Lettuce:
State, crt....25-2.25
Cal., iceberg, crt. 4.00-7.00
Wash., iceberg, crt. 3.00-7.00
Kohlrabi:
L. I., 100 bchs. 2.00-3.00
Leeks:
N'by, bchs.2.00-3.50
Lima beans:
Md., bsk or crt. 3.00-3.50
J'y, bsk....3.00-4.00
N. C., bsk..1.50-2.50
Okra:
S'n, bsk. or crt. 2.00-3.00
J'y, crt....1.50-2.50
N. C., bsk..1.50-3.00
Tenn., 30 lb..75-1.25
Onions:
Spa., ½ cse.2.00-2.25
Crate 1.25-1.90
J'y, yl., bk..75-1.12
J'y, w., bk.1.75-3.00
Mass., yel., bag 1.50-2.25
Or. Co., yl., bag 1.25-2.15
Or. Co.,red.1.50-2.00
Parsley:
J'y, bsk.......75-1.00
Nrby., 100 bch. 1.50-2.00
Peas:
State, bsk..2.00-4.50
Med. 100 lb. bsk. 3.00-3.50
Peppers:
S. C., crt..1.75-2.00
N. C., bu..1.00-1.50
N. C., ital bsk. 1.00-1.45
J'y, bsk.......75-1.25
Fla., bsk....50-1.00
Fla., crt....1.50-1.75
L. I., 100 bch. 3.00-4.00
St., 100 bch.1.00-3.00
Romaine:
Nrby, crt. 50-1.75
Rhubarb:
Nrby., 100 bch. 2.00-3.00
Shallots:
J'y, dry, qt....15-.18
Sour grass:
J'y, bsk. or crate 50-.75
Spinach:
N'rby, crt..1.00-1.25
L. I., New E., crt. 1.00-1.50
Squash:
J'y & Md. bk.50-1.00
White 50-1.00
Ital. 1.00-1.50
Scallions:
Nrby., 100 bch. 2.00-2.50
Tomatoes:
Repkd., crt.2.75-3.25
½ crate 1.00-1.25
20 lbs., bsk...30-.60
J'y, crt.......25-2.00
J'y, 6-till, car. 50-1.00
4-till flats....75-1.00
Watercress:
100 bchs......1.00-3.00

HOTHOUSE PRODUCTS.

Mushrooms, 3 lbs. 50-2.25
Tomatoes:
Va., lb. 8-.18

POTATOES.

New:
S'n, bbl.....1.50-3.00
Sweets:
J'y, bsk....1.85-2.00
S'n, bsk....2.00-3.25
Long Island:
Bbl. 3.25-3.75
2-bu. bag....2.75-3.00
J'y, bag....2.75-3.00

DRIED BEANS.

Marrow, choice:
Domestic, 100 lbs. ...7.00-7.25
Imported ..6.75-7.00
Pea:
Domestic 6.75
Imported ..6.00-6.25
Red Kidney:
Domestic ..7.25-7.50
Round crash:
Italy 7.25-7.50
Brown, Hol...7.50-7.75
Lima, Cal....8.60-8.75
Lentils, Chile.6.75-7.00
White kidney, imported 7.75-8.00
Fava, Hol. ..6.75-7.00

DRIED PEAS.

Scotch, dom...4.50-4.75
Blk. eye, Cal......4.75
Split:
Yel'w, dom.7.00-7.25
Green, dom.5.75-6.00
Green, Jap.7.50-7.75
Chick, Mex...8.00-9.00
Chick, Alg....4.50-6.75

HAY AND STRAW—There were 12 cars of hay at Thirty-third Street yard yesterday morning. Market steady to firm; unchanged. Hay, Timothy and light mixtures, No. 3 and poorer to No. 1, large bales, ton, $18@28. Straw, rye, No. 1, $25@26.

HOPS—Market weak with some pressure to sell. Trade only fair. State, 1926, choice, lb., 38@40c; common to prime, 28@36c; Pacific Coast, 1926, choice, 24@26c; common to prime, 22@24c; 1925, 19@20c; older growths, 12@15c.

LIVE POULTRY—There were 54 cars in by freight yesterday morning and 2 cars more expected in the afternoon. Receivers expect to unload 65 cars. Expected tomorrow, 44 cars without the Penn. R. R. Market is very firm on fowls but somewhat irregular on broilers.

OUSTED UNION HEADS CRITICIZED BY COURT

Justice Black Denies Plea of Electrical Men for Writs Against New Officers.

UPHOLDS RECENT ELECTION

Says Failure of Deposed Men to Deny Old Charges Prevents Him From Believing Their Charges.

Richard L. O'Hara, former President of Local Union No. 3 of the International Brotherhood of Electrical Workers, who, with other officers, was deposed several months ago for alleged irregularities in connection with the settlement of labor disputes, was criticized yesterday by Supreme Court Justice Black when the Court denied an application by O'Hara and others for the appointment of a receiver of the funds of the local and for an injunction restraining the present officers from collecting or disbursing any money. O'Hara and his associates also asked that the present officers of the local be compelled to issue union cards to them.

The suit was brought by O'Hara, Charles J. Reed and John J. Goodbody against Howell H. Broach, International Vice President of the union; Frank Wilson, now President of the local, and other officers.

The opinion of Justice Black says that Broach entered into the affairs of the local and brought about a settlement; that when O'Hara found himself in difficulties in fixing the prevailing wage rate, and that in connection with these labors it was brought to the attention of the International officers that the heads of the local had been guilty of irregularities. The O'Hara group was deposed and brought suit to regain office. The case was given to a referee, who found in favor of the deposed men because they were removed at a time when an injunction was pending against such action. O'Hara and his associates then brought the present action to restrain the defendants from transacting the business of the union.

The plaintiffs contend that they were not permitted to vote at the election when the present officers were chosen, to which the defendants reply that they were not deprived of any rights and could have voted if they had wished to do so, and the Court says the election was apparently held in accordance with the by-laws of the union.

The defendants were willing to give working cards to eleven of the former officers, but not to O'Hara or to the former business agents, William J. Toole, William Donnelly, Peter J. Gilroy and Frank E. O'Reilly and a former member of the Trade Board, Michael J. Stanton. Justice Black, therefore, directs that their offer be carried out and that cards be issued to the eleven within forty-eight hours after his order is signed.

Referring to the opinion of the referee that "considerable testimony was given as to corruption on the part of O'Hara, Toole, O'Reilly, Donnelly, Gilroy and Mike Stanton," and that "these men did not see fit to appear and deny, explain or excuse the conduct complained of," Justice Black says he believes the officers of such a local union "are in duty bound under the circumstances to deny or explain the various charges against them by the witnesses called." Because of their failure to do so, he says, he cannot give any force to their statement in their present application for a receiver for the union. Accordingly, he decides for the present officers on all points, but offers to arrange a proper trial of the charges against the former officers if they ask it.

RECEIVERSHIP DENIED FOR FLORIDA CONCERNS

Federal Court Dismisses the Petition Against T. W. Young and Hollywood Company.

Special to The New York Times.

MIAMI, Fla., Aug. 10.—Miami counsel for the Highway Construction Company of Cleveland, Ohio, were notified today that Judge W. I. Grubb, of the United States District Court in session at Jacksonville, had dismissed a suit for receivership by the construction company against T. W. Young, the Homeseekers Realty Company and the Hollywood Land and Water Company, developers of Hollywood, Fla.

The defendants produced evidence before the court showing assets of $50,000,000 and that there was no cause for a receivership.

The bill of complaint involved a sum of approximately $2,000,000 and was based on an alleged breach of contract for the construction of sidewalks and street paving at Hollywood. In asking that a receiver be appointed, the Highway Construction Company charged that the defendant companies have collected large sums on lot contracts and have diverted from the plaintiff the parts of such collections as should, in equity and good conscience, have been paid to it.

The plaintiff further charged that by neglecting to make such payments the defendants jeopardized the rights and interest of lot purchasers by subjecting to the lien of the plaintiff's claim the lots which the defendants have contracted to convey to them. It was also alleged that money collected from lot purchasers was being diverted and expended on projects unrelated to the development and improvements of the lots, and that the defendants are without available funds to pay the claims of the construction company.

Joseph W. Young, developer of Hollywood, is the President of seventeen or more corporations, the complainant's petition further set out, and it is his practice, it said, to transfer without consideration and at his will, the funds and properties of one to another of these corporations and in this manner to augment the assets of one corporation at the expense of the others, and to the detriment of the creditors of the latter.

Hollywood is located twenty-five miles north of Miami. At one time it boasted a population of more than 20,000. Its population is said to have been greatly decreased during last year.

Awarded Athletic Club Contract.

The new home of the New York Athletic Club at 215-233 Seventh Avenue will cost $4,500,000, according to Brown's Letters, Inc., Construction Reports, which state that C. T. Wills, Inc., has been awarded the general contract. The building, of twenty-two stories, will also have frontages on West Fifty-eighth Street and Central Park South. York & Sawyer are the architects.

DEMAND WABASH PAY $16,000,000 DIVIDENDS

Philadelphia Firms Sue to Force Payment on Preferred Ahead of Common Stock.

Special to The New York Times.

FORT WAYNE, Ind., Aug. 10.—Litigation involving $16,000,000 was begun in the Allen Circuit Court today when the Willoughby Company and the Girard Trust Company, both of Philadelphia, filed a petition for declaratory judgment against the Wabash Railroad Company. The suit was filed here because this city is the legal place of business of the railroad.

The Philadelphia companies, holders of Wabash preferred stock, Class A, ask the Court to declare that all owners of such stock are entitled to receive back dividends totaling approximately $16,000,000. Some dividends have been paid to holders of this stock, but the plaintiffs maintain that $16,000,000 more should have been paid.

The complainants aver that the railroad is contemplating the payment of a dividend to common stockholders, which would be the first dividends ever received by them. For this reason, and because the rights of owners of preferred stock are prior to those having common stock, the plaintiffs ask that the Court issue an injunction preventing the company from paying any dividends to holders of either preferred stock B or common stock until back dividends are paid to class A stockholders.

The suit is the first of its kind ever filed in the State of Indiana, and is the first under the uniform Declaratory Judgment act, it is believed, in legal circles here.

The Court cannot order the railroad to pay the dividends, but under the new law it can declare that all the stockholders are entitled to receive them.

A further complaint is that the Wabash Company paid a full dividend of 5 per cent. to Class B stockholders on April 1 of this year, ignoring the prior rights of the Class A stockholders.

On May 1 the total number of shares of preferred stock, Class A, was 693,320, according to the complaint. Of these, the Willoughby Company holds 700 and the Girard Trust Company 200.

COL. CARRINGTON PAYS $5 REWARD FOR CANE

Principal in Duel With Brother Here Tells Taxi Driver Stick Means Good Deal to Him.

It cost Colonel Edward C. Carrington, who has a peculiar attachment for canes, just a $5 reward to a taxi driver who brought back a very particular cane which he left in a taxicab a few days ago. Colonel Carrington's name is associated with canes because of a sidewalk duel—accounts of which differed—fought with his brother, Campbell Carrington, last March in front of the home of Mrs. Anna Walsh Carrington. At the finish of the encounter Colonel Carrington's heavy malacca stick was broken, his brother exhibited head wounds said to have resulted from the melee, and Colonel Carrington was charged with assault. He was placed on probation for one year by Magistrate Brodsky, and a month later his wife obtained a divorce in Chicago, although he had charged her with intimacy with the caned brother in a counter-suit.

Whether or not the cane Colonel Carrington left in the taxi owned and driven by Louis Eiger of 630 Riverdale Avenue, Brooklyn, was the same heavy malacca one involved in the duel and later repaired could not be learned. Colonel Carrington was on vacation at Block Island yesterday. Eiger picked up the Colonel in front of the City Club, 55 West Forty-fourth Street, and drove him to his office at 27 William Street last Tuesday. He found that his fare had left a heavy black cane behind with the initials E. C. C. on the handle. Eiger's inquiries at the City Club located the owner, and Colonel Carrington gave the driver a $5 reward, remarking that this particular stick "means a great deal to me."

BOOTBLACKS WIN A POINT.

Get Injunction Restraining Police From Sunday Interference.

Supreme Court Justice Frankenthaler signed a temporary injunction yesterday restraining the Police Commissioner and Captain John McCarthy of the Simpson Street station from interfering with Bronx bootblacks who keep their stands open on Sundays, on the ground of violating the Sunday law. The injunction is returnable in the Bronx Supreme Court tomorrow.

The writ was applied for by Henry A. Drescher, counsel for the newly formed Bronx Bootblack Owners' Association, as the result of the arrest of nine owners of stands last Sunday. One of them, Michael Nardi, of 1,093½ Whitlock Avenue, was held for trial in Special Sessions and the others were paroled pending the outcome of the Nardi case. The bootblacks contend that they serve a public necessity and convenience and are not subject to the Sunday law.

Says Velvet Hats Will Sell.

Good Fall business is apparently assured for velvet hats for women, according to a local authority on millinery matters, but they will come in more as accessories to the velvet costumes that promise to do so well for Fall than on their own merits. This is especially true, the authority in question said yesterday, in the higher grade millinery, where the bulk of the present demand is for novel effects in feutre glace and velour soleil. In shapes, shallow crown models with small off-the-face brims appear to have the call. In colors, black continues to predominate, but there is a growing favor for the various wood shades. Business generally is said to be well ahead of that for the same period of August last year.

Dr. Stewardson Gets Wife's Estate.

An estate of more than $100,000 is given to Dr. Langdon C. Stewardson, former President of Hobart College, by the will of his wife, Mrs. Clark Hunter Stewardson, who died in London on June 6 last. The document, filed for probate yesterday, provided that if Dr. Stewardson died before his wife, Lehigh University should inherit one-third of the residuary estate and a $100,000 legacy, and the Hampton Normal and Agricultural Institute should receive two-thirds of the residue.

Eight-Foot Turtle Goes to Museum.

The eight-foot leather-backed turtle harpooned Monday in Fire Island Inlet was carted to the Museum of Natural History yesterday afternoon in a two-ton truck. The shell will be cured and put on exhibition—a turtle of its size being quite uncommon, especially so far east.

NEW HATS PROVIDE FOR GROWING HAIR

Expert at Fall Fashion Show Tells Milliners the "Bob" Fad Is Over.

NEW EYE VEIL POPULAR

Score of Models Display the Latest Creations at Exhibition of Retail Association.

The new Fall hat styles were shown at the twenty-third fashion show of the Retail Millinery Association of America, at the Hotel Astor, last night, in cooperation with manufacturing stylists, the Fifth Avenue couturiers of New York.

It was said at the show that Paris may forecast dress styles for the world, but that Fifth Avenue was determined to set the millinery and hair styles for American women.

Twenty-three models were used in the exhibition, promenading up and down a runway in the grand ballroom. In addition to the hats, a presentation of hair styles was shown.

The new trend in hat-wearing indicates that a change of style in hairdressing will be necessary, according to experts in the millinery line. One of them declared that the "bob" was dead.

Most of the new models shown made allowances for hair, especially for hair that is growing, such as would follow the return to popularity of long hair. The hair of the models was dressed by experts from the C. Nestle Company.

The new eye veil, which is worn outside small hats and inside large hats, made its appearance at the show. The veil of black, worn by one of the models, was shown with a ruby red hat and resembled a sort of halo.

Many Color Schemes.

Many attractive colors were used by the stylists, and there were metal hats as well as metallic touches. Velvet was a popular fabric, and much black was shown.

Marron glacé, cocoa, nasturtium, coffee, rosewood and mahogany were among the varying shades of brown, and kelly, Nile, Napoleon, and navy were shown in the blues. There also were smart wine shades, flame, rose, ibis and pottery red, and in the greens, bottle green, eucalyptus, plumage, empire and sage.

There were toques with wing effects, helmet and skull cap styles, and smart portrait shapes. Feather boas matching the hats were worn with some of the displays. Noted individually was a toque of red leather and black velvet, worn with a matching stole and hand bag. The hat ornaments were large.

Toques of all heckle feathers, and of gold and silver spangles, were exhibited. A specially smart creation was a silver mail toque.

Vaudeville During Dinner.

There was vaudeville entertainment during the dinner, which was followed by dancing. Samuel G. Kempner was Chairman of the Reception Committee, and Alfred Fantl, Honorary Chairman.

The exhibitors were L. & S. Karo, Harry Levin & Co., Samuel D. Lasen & Co., Bellesclaire Hat Company, Fashion Hat Company, Lazarus-Meyer Company, Inc.; Blossom Hat Company, Herman Beith, L. Weiner & Co., Real Hat Company, William Rosenblum Company, Nathan Schreiber, Salinger Millinery, Inc.; Northbridge Hat Company, Jane Parker, Sidney J. Rolland, Inc.; Caille, Dave Herstein Company, and Meyer & Sartorius.

OVERRIDES FEDERAL ORDER.

Georgia Court Ruling Conflicts With Adair Receivership's Injunction.

ATLANTA, Ga., Aug. 10 (AP).—Judge G. H. Howard, in Fulton County Superior Court, today ordered that Edgar Watkins and Arthur Lucas continue in possession of premises and properties of the Adair Realty and Loan Company, despite the fact that the Federal District Court has refused to vacate an injunction restraining the receivership.

Forrest Adair Sr., President of the Adair Realty and Loan Company, was ordered to hold possession of the properties as the employe of the receivers "until further order of the Court."

Officers of the company were ordered not to pay out any moneys "except to insurance companies and landlords and others on collections made in the regular course of business."

Meanwhile, the Court directed that the receivers make application for an appeal to the United States Circuit Court to have the District Federal Court's injunction set aside.

Judge Howard appointed Messrs. Watkins and Lucas receivers on July 30 after hearing a petition by the Pittsburgh Glass Company. The same day in Federal District Court Judge Tilson issued an order temporarily restraining the receivership on the grounds that the Adair Realty and Loan Company had been created to take over and conserve certain assets of the Adair Realty and Trust Company, which is in Federal receivership, with E. R. Black, as trustee.

CHURCH TO SELL OLD SITE.

Court Allows Lutherans to Dispose of East 128th Street Property.

The Evangelical Lutheran Church of the Epiphany got permission yesterday from Supreme Court Justice Frankenthaler to sell its church property at 70 to 74 East 128th Street for $50,000 to Jerome H. Frank of 258 East 138th Street because the members of the congregation had moved elsewhere in recent years. The church intends to erect a new building on property it owns in East 206th Street, but in the meantime is carrying on services at 8,115 Webster Avenue.

The petition of the church, submitted by James Gear, President, of 155 East Thirty-fourth Street and other officers, said that the congregation was consolidated last year with the Lutheran Church of the Ascension of Bedford Park and that nearly all the members lived in the Bronx. The church intends to use part of the proceeds from the sale of the property to erect its new building.

New Park Avenue Apartment.

Plans were filed yesterday for the erection of a fifteen-story apartment house, 70 by 100 feet, at 1,320 Park Avenue. The 123 Park Avenue Holding Company, Inc., is the owner of record. Groosenberg & Leushtag, architects, estimate the cost at $750,000.

BUSINESS WORLD

COMMERCIAL PAPER.

Yesterday—4 per cent. for the best names. Tuesday—4 per cent. for the best names. The quotations are for six months' paper.

***

Gray Goods Not So Active.

Gray goods were not so active in this market yesterday as on Tuesday, and for this the ups and downs of cotton were held responsible. In the printcloths, however, some late August and September 39-inch 63-72s were sold at 9¼ cents, and there was also some trading in near-by 39½-inch 60-64s at 8⅞ cents. The latter goods are now held from 9 to 9¼ cents. Prompt deliveries of 39½-inch 64-60s were sold at 8½ cents. Sheetings were quiet, with 8 cents asked for 36-inch 4.70s. Other lightweight sheetings were quoted in proportion. In the drills there was business in 37-inch 2.75s at 12½ cents and in 40-inch 3.25s at 10½ cents. More inquiry for broadcloths was reported in the fine-yarn goods, which were generally featureless.

***

Fur Market Is Unsettled.

At least so far as demand is concerned the local market for raw furs is unsettled at the moment. Wolf was said yesterday to be the only article for which there is a really active call, although heavy badger, whits fox and grays for are moving quite freely. For mink, red fox, Russian sable and marten the demand is fairly good, but the other articles are in varying stages of inactivity. The present uneven business in this branch of the industry is said to strike all the way back from consumers' neglect of offerings at the retail August sales, reports concerning which say that they are not meeting with normal success in most instances. Out-of-town retailers, especially, are said to be finding the sledding hard.

***

Burlap Market Quiet Here.

The local burlap market put in a quiet week, prices on futures yesterday being under those which prevailed a week ago. Spot lightweight goods showed a rise of 10 points and "heavies" were unchanged, despite the fact that spot stocks were substantially larger than the demand. Prices on all but distant futures in Calcutta continued higher than those in New York, although the former market yesterday showed a 5-point drop from Tuesday's close. Futures in this market lost from 5 to 10 points during the week. These quotations were given yesterday on standard 40-inch burlaps by C. E. Rockstron & Co., Inc.:

	2-Ounce.	10½-Ounce.
Spots	4.40c	10c
August shipments	4.05c	10.10c
September shipments	4.10c	10.10c
Oct.-Dec. shipments	4.40c	9.30c

***

Bleached Cottons Are Advanced.

Several advances in fine-yarn bleached cottons were made here yesterday in keeping with higher cotton. Converse & Co., selling agents for "Fruit of the Loom" goods, announced a price of 17¼ cents on the 4-4 bleached muslins sold under that brand. This figure, which becomes effective on Monday next, is half a cent a yard higher than the last previous quotation. It covers goods for delivery during August and September only. A number of lines were also advanced yesterday by Taylor, Clapp & Beall. The new prices on these goods are based on 14½ cents for "Lonsdale" 4-4 bleached muslins, this quotation representing a rise of half a cent a yard.

***

Overcoat Sales Now a Fixture.

Pre-season offerings of men's overcoats have now become a fixture in the August sales promotion plans of several of the large stores here. The advance sales are credited with stimulating a considerable volume of early consumer buying and accordingly add to the turnover of the clothing departments of the stores in question. Large retailers in other cities have been impressed with the idea and are either holding or planning similar events. While their clientèles are not entirely the same, the sales are said to point to much keener competition between the department stores and the men's specialty shops.

***

One Mill Is to Open Early.

Women's wear fabrics for Spring will be opened early next week by one of the leading mills. This organization, which has led in the early offering of seasonal lines for several years, will show complete ranges of both fancies and staples. It is not expected, however, that other leading mills will announce their showings until after Labor Day. In some instances, it was said yesterday, offerings for the new season will not be made until October.

***

The Raw Silk Situation.

Further weakness has developed in the Japanese raw silk market, yesterday's settlements being made at 1,310 yen for double extra cracks, 13-15s. This level is very close to what is generally believed to be reelers' costs, according to E. Gerli & Co., Inc., and resistance to further concessions is expected. Reports are also current that help will be given the market by the Japanese Government. Prices here yesterday were $5.25 for crack XX and $5.05 for XX. The Canton market has continued firm lately. Prevailing quotations yesterday were 84 for 14-16s and $3.45 for 20-22s. Tussahs have declined in price, the demand being small. China steam filatures have been offered at attractive prices, and interest in them is also being stimulated by lower silver exchange. The "Three Queens" grade was quoted yesterday at $5.20 and the "Billiken" variety at $5.05.

***

British Retailers Coming Here.

A delegation of British retailers is scheduled to arrive at Quebec tomorrow. From Aug. 13 to Aug. 31 they will be in this country to visit the leading stores. The trip is being taken under the auspices of the Incorporated Association of Retail Distributers and the Drapers' Chamber of Commerce, both of London. Assistance will be given the visiting merchants while here by the National Retail Dry Goods Association and local retail organizations. The itinerary of the trip covers stores in Detroit on Aug. 15, Chicago on Aug. 16, Philadelphia on Aug. 22 and in New York and Boston on Aug. 23 and 25, respectively.

***

Fall Silk Reorders Steady.

A steady volume of fill-in business in Fall silks is being received by manufacturers here. The purchases made by the dress trades are mainly of black satins, pebble crêpes, flat crêpes, failles and transparent and chiffon velvets. Retailers are buying small quantities of each of these silks also, and are said to be waiting for the Fall consumer demand to become active before placing substantial reorders. Many factors in the trade are now looking ahead to Spring. Lines will be shown after Labor Day in many instances, the goods being offered for both late Fall and early Spring. Present prices of raw silk are very favorable for the manufacturing trade, although they may lead to lower quotations on staple goods for the new season.

AGREE TO ABOLISH NECKTIE HOME WORK

Employers Accede to Union's Demand to Transfer Stitching to Factories.

STRIKE THREAT AVERTED

Eighteen Months Allowed for Change —Two-Year Contract to Date From Sept. 1.

The necktie workers of New York won yesterday in their struggle to abolish home work in the stitching of hand-made neckwear and to transfer such work to factories. A conference committee of the Neckwear Association and the United Neckwear Makers' Union at an all-day session at the Half Moon Hotel, Coney Island, agreed that the giving out of home work must stop.

Subject to the approval of both the manufacturers' association and the union, it was agreed that slip stitching should become a union operation "to be conducted on the premises." At present the union does not control slip-stitchers, who put the finishing touches on expensive hand-made neckties. Unionization of these workers will be gradual, however, and the agreement provides that the manufacturers may have eighteen months in which to unionize their shops.

Other points on which the committee agreed yesterday were a wage increase for trimmers and hemers in the industry, a two-year contract dating from Sept. 1, 1927, and a provision that all prices will become effective on Sept. 1.

Yesterday's conference and agreement practically removed the possibility of a strike in the neckwear trade on Sept. 1, when the present contract expired. A call to strike on that date if the manufacturers did not yield and abolish "home work" had been issued. An announcement by Louis Waldman, attorney for the union, and Milton Dammann, attorney for the manufacturers, said harmony prevailed at all times during yesterday's discussion, with both sides endeavoring to meet each other's views.

Only the question of hours remained unsettled at the conclusion of yesterday's conference. At present the union members have a 44-hour week. The union has demanded a 40-hour, five-day week, but on this point the manufacturers have remained unyielding, though they agreed yesterday to renew their discussion at a later date, when it is expected that the issue can be ironed out.

Conditions in the neckwear trade were dramatized recently by the action of Ben Klein, a former worker and now a manufacturer, in establishing a shop under union auspices in which the slip-stitching processes were conducted "on the inside." Mr. Klein contended with the union that home work was inefficient and unhealthful; that in the absence of supervision neckties were frequently exposed to the germs of contagious diseases and then sold in Fifth Avenue shops, and that home work was a relic of bygone labor conditions. He established his shop last week.

CLEANERS SIGN AGREEMENT.

Five-Year Contract Between Workers and Employers Ratified.

A five-year agreement which is expected to stabilize the cleaning and dyeing industry of New York City was signed yesterday afternoon by representatives of retail and wholesale cleaners, their workers and drivers and the American Federation of Labor at the local federation offices, 1,482 Broadway.

The agreement provides for the setting of all "disputes, disagreements, controversies or grievances" by a Board of Arbitration whose decisions, which must be made within forty-eight hours, will be final. The board will consist of a representative of the Retail Cleaners and Dyers' Union, one of the Cleaners, Dyers and Pressers' Union, one designated by the Cleaning and Dye House Drivers' Union, three named by the Master Cleaners and Dyers' Association, and a seventh impartial arbitrator, chosen by the other six members, who will act as "umpire."

The three unions and the association agree to recognize each other. Retail stores are to be kept open only between 7 A. M. and 8 P. M. and closed all day Sunday. Nine holidays with pay are granted to workers in retail establishments.

In addition, the retailers pledge themselves to refrain from going into the wholesale field and a similar promise to abstain from encroaching on the retail field is given by the wholesale dealers. Protective mutual insurance for both retailers and wholesalers is provided for.

The master cleaners control sixty-five of the city's eighty-three wholesale establishments and employ 15,000 workers in their shops and have a delivery force of 800 drivers for their 500 trucks, which call upon 28,000 retail stores.

WELCOMES VICE INQUIRY.

Atlantic City Mayor Sees Agitation as Menace to Business.

Special to The New York Times.

ATLANTIC CITY, Aug. 10.—Mayor Ruffu declared today that he would personally welcome a court investigation of vice and graft conditions, as proposed by the Federated Civic Clubs. He said he thought investigations and "clean-ups" should be initiated by the county authorities that are vested with such responsibility.

"I came into this office with clean hands and I am going out of the commission the same way," said the Mayor, discussing the charge of the United States that $300,000 was paid out annually for vice protection. "I have not received a single letter from visitors or non-residents. But the present agitation is having another effect. I was on the Boardwalk on Sunday night and was hailed by the manager of an out-of-town concern which spends thousands of dollars here every year for advertising. This man told me that if Atlantic City was going to be turned into what he termed 'a Sunday school town' his company was going to withdraw after the first of the year.

"Now, regarding conditions on the Boardwalk, I made a personal inspection on Sunday and, aside from some bathers there, I did not see anything contrary to local ordinances or offensive in any way."

BUSINESS NOTES.

L. Levin, who was formerly with the Levin-Atkins Silk Corporation and the Lafayette Textile Corporation, now heads the Pequea Textile Mills, Inc., 477 Fourth Avenue. The new concern will handle imported and domestic silks.

H. G. Burdell, who has been connected with the Associated Merchandising Corporation for some time, has been appointed assistant merchandise manager of the Isaac Benesch Sons, formerly purchased goods for this division.

BANKRUPTCY PROCEEDINGS.

SOUTHERN DISTRICT.

Petitions Filed—Adjudged.

MATTHEW J. QUINN, INC., building contractors, 110 West Fortieth Street—By Irving J. Glore & Son, Inc., for $1,250. Assets $418.—Lyon Mahogany Co., $1,777. The petition alleges that the corporation made preferential transfers of mortgages and other assets of the value of $200,000 on June 15 last.

BRANDLOR KNITTING MILLS, INC., 98 Bowery, Manufacturer of Knit Goods—By Herbert Lowenthal, Samuel Lowenthal and Max Lowenthal, trustees for $250; Globe Knitting Mills $250; Fair Novelty Manufacturing Company $50.

Petitions Filed—By

MORRIS L. LIPPMAN, doing business as Lippman Brothers, 1 West 125th Street, Manufacturer of Cloaks and Suits—Liabilities $30,316; assets $26,400, cash $200; notes receivable $500; balance, accounts. Petitioning creditors are Title Guarantee and Trust Company $10,000, secured; Central Mercantile Bank and Trust Company $7,500, Second Street Glass Company $6,442; Bowery Bank $1,500, secured; Commercial Investors Window Glass Company $2,000.

JOSEPH P. JAMES SIGNERY, Jewelry, Fifth Avenue and Forty-fourth Street, New York City—Liabilities $8,000; no assets.

ALFONSO AMATO, watchmaker, 301 East Forty-second Street and 356 Second Avenue—Liabilities $4,126; no assets.

Receivers Appointed.

HOLLAND SUPPLY HOUSE, INC., jobbers of Dry Goods, 1,482 Broadway, New York—Forty-second Street—Herman M. Kaplan appointed, under $5,000 bond, by Judge Coleman. Liabilities about $25,000, assets about $25,000.

A. FRIEDMAN HEATING AND VENTILATING COMPANY, INC., 766 Third Avenue, Manufacturer of Heating Apparatus—Irving Friedman appointed, under $5,000 bond, by Judge Coleman. Liabilities about $70,000; assets about $40,000, including salvaged accounts amounting to $25,000.

J. A. BROCKMAN COMPANY, INC., regs. at Great Neck—Irving Kurtz appointed, under $1,000 bond, by Judge Coleman. Liabilities about $10,000; assets about $2,000.

EUREKA PRINT SHOP, INC., 65 Fourth Avenue—Irving Schreiber appointed, under $1,000 bond, by Judge Coleman. Liabilities about $2,500; assets about $2,500.

ROOM BROS. CO., paper boxes, Riverdale Avenue and St. Mary's Place, Yonkers—Philip Hattenbach appointed, under $1,000 bond, by Judge Coleman. Liabilities about $60,000; assets about $3,500.

Schedules Filed.

JACOB SONNENSHEIN, jobber of paper and restaurant supplies, 58 First Avenue. Liabilities, $28,256; assets, $15,000, including of accounts. Principal creditors are Nathan Sharfstein, $2,000; Rebecca Kurlanchek, $1,600; M. Wiener, $1,000.

Petitions Dismissed.

STOCKADE BUILDING SYSTEMS, INC., 1 Union Square West.

PAUL-LESTER CO., house furnishings, formerly at 1,140 Broadway.

Compositions Confirmed.

ADELMAN & BLAUSTEIN, dresses, 260 West Thirty-eighth Street; 50 per cent.

RAINIER HAT CO., INC., forty-nine West Thirty-second Street; 25 per cent.

MORRIS GARTENBERG, shoes, 41 Avenue D; 25 per cent.

HAVERSTRAW PRODUCE CO., Haverstraw N. Y.

Bankruptcy Discharges.

Moses Greenwald, sales manager, 910 Riverside Drive—Andrew Mantes, heavy meal restaurant, 237 Lenox Avenue; Louise Unger, housewife, 413 Willis Avenue; Eugene Blitz, general contracting, 8,350 Haverhill Avenue, Mount Vernon; Solomon Bussgang, Grand Rapids Outlet Co., 10a West 22nd Street; Joseph Weisberger, doing business as Guarantee Furniture Co., 34 Avenue A; Benjamin and Bernard Cooper, composing the firm of Larry Esmond & Co., dresses, 35 West Thirty-first Street; William Kleinberg, doing business as Anne Shop, dresses, 1,216 Jerome Avenue; Charles Hewes, doing business as Loyal Leather Goods Co., 140 Mercer Street; Sam Cohen, same, 25 Sheriff Street; Joseph Tannenbaum and Abram Milowitz, doing business as J. Tannenbaum, furnishings, 227 Main Street, Peekskill, N. Y.; Bernice Stefans, New City, N. Y.; Harriet E. Miller, jobber of Dry Goods, 1,482 Broadway; Henry Goldrand, doing business as United Shoe Co., 1,923 Third Avenue.

EASTERN DISTRICT.

Petitions Filed—Against

AUTOMATIC SELECTIVE MANUFACTURING CO. (INC.), manufacturer of slot machines and machinery, Thirteenth Street, Long Island City. By Peter A. Frasse & Co., $483.97; Geesselmann Brass & Bronze Foundry, Inc., $60; Frederick W. Johnson, $400. Alexander Campbell has appointed Thomas F. Reilly receiver, in bond of $1,000.

Petitions Filed—By

LOUIS KAUFMAN, salesman, 1,260 Eastern Parkway, Brooklyn. Liabilities $2,500.02 and no assets.

MAX BIRKOWITZ, manufacturer of ladies' hats, 301 Beach Sixty-eighth Street, Arverne. Liabilities $8,700; and assets of $7,076.

SAMUEL SHORE, manufacturer of ladies' hats, 1,482 Ocean Parkway, Brooklyn. Liabilities $8,810 and assets of $7,075.

In Other Districts.

Special to The New York Times.

ROCHESTER, N. Y., Aug. 10.—Morris M. Garelick, a painter contractor, filed a petition in bankruptcy today with liabilities of $10,319, assets $12,577 and secured claims $46,300.

Leo J. Sexardine, florist and merchant of Jamestown, voluntary petition. Liabilities $8,048, assets $8,600 and secured claims $11,000.

Special to The New York Times.

UTICA, N. Y., Aug. 10.—The Oulian City Paper and Board Manufacturing Co. of Colonie filed a schedule in Federal Court here today with liabilities of $158,403 and assets of $100,491.

Lansingburgh-Weyl Corp., wholesale coal dealer of Lansingburgh, filed an application with liabilities of $24,712 and assets of $15,918.

Special to The New York Times.

CHICAGO, Aug. 10.—Petitions in bankruptcy filed here today include the following: Harry Ostrowski, 712 Maxwell Street, involuntary, claims $1,000.

ASSIGNMENTS.

ALTMORE'S, INC., retail jewelry, of 127 West Thirty-third Street, has assigned to Philip F. Wiskel.

BECKIE INDOVITZ, retail dry goods of 258 Third Avenue, has assigned to Philip F. Wiskel.

JUDGMENTS.

Filed yesterday, the first name being that of the judgment debtor:

In New York County.

Abery, Michael—Ondot Credit Corp., $1,425.47.

Atlantic Clothing Co., Inc.—Millius, Hesse & Co., $1,000.

Brinkers, Seller—Bowman ..... $264.27.

Berlinger, Phil—S. Swan ..... $1,921.50.

Blume, Lee—Bell Investment Co., Inc. ..... $2,271.35.

Berger, Sol—A. Kaplan ..... $160.10.

Castelluccio, Frank—B. Fink ..... $256.21.

Capital City Surety Co.—A. Sivielle ..... $500.55.

Dahlt, Arno—Edward Baum, Inc. ..... $1,000.00.

De Mangin, Charles—A. Sivielle ..... $110.00.

Elbinshire Realty and Construction Corp. and Regina Eiland—D. Weisman et al. ..... $2,650.29.

Edens, Genevieve G.—H. E. Flint ..... $761.16.

Flagler, Beatrice—W. & J. Sloane ..... $167.40.

Friedman, Benjamin—C. N. Swimmer et al. ..... $632.77.

Friedman, Sam L. and Jacob Cashdan—Electrical Supply Corp. ..... $2,418.75.

Fink, Ethel—Fraw Realty Co., Inc. ..... $145.60.

Gasser, John W.—Victor Metal Products Corp. ..... $1,155.50.

Gerber, Max—C. MacCarthy ..... $286.42.

Greene, Alfred Frank—A. M. Thompson ..... $400.20.

Hennessy, William E. and Harriet G.—Country Trust Co. ..... $1,040.96.

Hoffman, William—G. Derby ..... $589.91.

Kirsch, Max—Cross & Brown Co. ..... $185.70.

Kane—Brokaw Bros. Corp. ..... $130.92.

Klimely, Oscar R.—Falkill Nat'l. Bank ..... $1,698.75.

Lorenzo, Arthur and Mollie—Empire Printing and Wall Rite Co., Inc. ..... $1,600.52.

Lutz, Harry and Lena—Bowery Bank ..... $1,000.00.

Bros. Corp. ..... $218.70.

Lalbholz, Otto—H. Magenheim ..... $260.79.

Lafayette Operating Co., Inc.—Burns Bros. ..... $192.74.

Marchbein, Luigi—Burns Bros. ..... $260.00.

Mitchell, George W.—Brooks Bros. ..... $192.74.

Meyers, Morris—Jacon Ruppert Realty Co. ..... $266.20.

Manetti, Marsh—Grossman-Levine Co., Inc. ..... $172.47.

Mid Hoe Const. Co., Inc., William M. Henry, Blue Concrete Co., Inc., and Gaston D'Arcy—Kilcullen, Inc. ..... $2,267.08.

Nichols, Frederick D.—D. Bryant ..... $2,645.05.

Nathanson, John—Bronx Provision Corp. et al. ..... $1,017.14.

Oliver, Peter O.—H. Weisman ..... $140.40.

Pasolo, Nicholas, and Lewis De Lee—W. W. Smith ..... $1,000.00.

Rosen, Morris—M. Rubin ..... $126.00.

Rosen Sail & Awning Co., Inc., Silver and Victor Steinfeld—Times Bldg. Material Co., Inc. ..... $2,000.72.

Ransom, Bruce—Chickering & Sons, Inc. ..... $970.80.

Red Rose Baking & Restaurant Co., Inc.—Burns Bros. ..... $260.79.

Reynolds, George—Burns Bros. ..... $715.00.

Rosen, Arthur—S. Rabinowitz ..... $294.01.

Rambeau, Mary Lester—G. H. Fisher ..... $146.25.

Schlesinger, Jack, and Herman Finkelstein—A. Sivielle ..... $1,185.16.

Sinnott, Cora—Edward Baum, Inc. ..... $267.25.

Smith, Harry M.—S. Koppel et al. ..... $155.00.

Spiral Gear and Manufacturing Machinery Co., Inc.—Indust. Comm. ..... $1,000.00.

Tilden Coal Co., Inc.—Tilden Coal Co., Inc. ..... $266.40.

Ulrich, Charles—E. R. Morgan ..... $1,011.00.

Wolfe, Hugo—Brooklyn Bros. ..... $147.00.

Weber, Gertrude M.—Mary Sloan ..... $2,500.00.

Wechsler, Joseph—National Surety Co. ..... $1,129.55.

Zaragarian, Joseph—National Surety Co. ..... $1,000.00.

In Kings County.

Bergmann, Harry et al.—John A. Lawson ..... $1,000.00.

Litzen, Hugo—Howard Coal & Coke Co. ..... $1,454.80.

Lawler, Eugene J.—Same ..... $167.00.

Weinstein, Samuel—Same ..... $1,000.00.

Carnevale, Rocco et al.—Quincy Estates Corp. ..... $1,000.00.

Credit Utilities Co., Inc.—Same ..... $2,000.00.

Corson, Elizabeth et al.—Same ..... $289.55.

Whitehead, Philip et al.—The Bank of United States ..... $1,129.12.

Margolis, Irving—Same ..... $1,000.00.

Bernard, Gerald—Same ..... $1,000.00.

Gerard, Gerald—Same ..... $1,000.00.

Lowy, Herbert L.—Same ..... $1,000.00.

Power Trade Corp.—Industrial Commissioner of the State of N. Y. ..... $1,719.71.

Corinne A. Hemphill Corp.—Same ..... $1,000.00.

Same—Same ..... $1,000.00.

Lorraine Shirt Co.—Same ..... $1,000.00.

Hotwing, Andrew et al.—People of the State of N. Y. ..... $1,000.00.

Brown, Edward A. et al.—Same ..... $1,000.00.

Bank ..... $1,000.00.

Van Duzer Wagner Co.—Same ..... $1,000.00.

A. Sack Co., Inc. ..... $1,000.00.

Friedman, Samuel et al.—Same ..... $1,000.00.

ply Corp. ..... $1,000.00.

Smith, Frank William Sr.—The Public Realty Trust Co. ..... $1,000.00.

Union Publishing Co. ..... $1,000.00.

Stanton, Charles—Broadway Bronx, Inc. ..... $1,000.00.

Pennington, Davis—B. Thompson Contracting Co. ..... $1,000.

ARRIVAL OF BUYERS

Arriving Buyers may register in this column by telephoning LACkawanna 1000.

ALPENA, Mich.—Mrs. F. Des Champ, millinery, ready-to-wear, art goods; Pennsylvania.

ANNISTON, Ala.—Ullman Bros.; L. Ullman, women's ready-to-wear, novelties; 124 W. 23d (Martin & Martin).

ATHENS, Texas—M. Goldrough & Son; C. K. Belle, boys' clothing; Pennsylvania.

EL PASO, Texas—I. Laskin & Bro.; I. Laskin, ready-to-wear; 1,270 Bway (J. Mittenthal & Co.).

AUSTIN, Texas—R. M. Scarbrough & Sons; Mrs. D. Mortimer, millinery; 128 W. 31st (Kirby, Block & Fischer).

BALTIMORE—Stockschild-Kohn & Co.; Miss C. H. Sell, infants', children's wear; 1 W. Waldorf, china, glassware; 220 5th Av. (F. Atkins).

BALTIMORE—Hecht Bros. & Co.; H. L. Kutchash, rugs, draperies, floor coverings; M. P. Shapiro, boys' clothing; 1,150 Bway (F. Lilienthal & Co.).

BALTIMORE—Julius Gutman & Co.; Miss M. B. Levin, millinery; 112 W. 36th (Littman & Storch); 14th floor.

BALTIMORE—O'Neill & Co.; Mrs. G. R. Parks, women's coats; 455 7th Av. (Misses & Research Bureau).

BALTIMORE—B. Barmack (wholesale); B. Barmack, ladies', children's flannel, muslin, silk underwear, children's dresses, boys' wash suits; Pennsylvania.

BALTIMORE—The Hub; H. J. Grieselsieker, Fall sport coats, jersey dresses; 1,150 Bway (F. Lilienthal Co.).

BALTIMORE—O'Neill & Co.; Miss M. A. Diechinger, girls', juniors' coats, dresses, hats; 455 7th Av. (Misses and Research Bureau).

BALTIMORE—Hutzler Bros. Co.; C. Hutzler, coats; Miss F. O'Connell, women's dresses; E. N. Delahay, H. Goldberg, men's furnishings; Miss I. Faul, art needlework; 1,440 Bway (Assoc. Mdse. Corp.).

BATON ROUGE, La.—The Raymond Co., Inc.; J. J. Marchand Jr., dry goods; 11 E. 26th (McGreevy, Werring & Howell).

BIRMINGHAM, Ala.—New Williams Store; J. Goldstein, ready-to-wear, furs; 110 W. 34th (I. Kaufman).

BIRMINGHAM, Ala.—Louis Platts Dry Goods Co.; S. M. Lewis upstairs, piece goods; 115 W. 30th (B. F. Levis).

BOSTON—C. F. Hovey Co.; downstairs: Miss Myers, new Fall coats, sweaters; Miss Wiemont, millinery; 244 Madison Av.

BOSTON—Fred P. Hanson; M. Dickman, coats, dresses (Imperial).

BOSTON—Conrad & Co.; L. Sapin, Australian opossum and fine racoon coats; 370 7th Av. (H. C. Lyon).

BOSTON—Wm. Filene's Sons Co. Upstairs—Mr. Smith, div. mgr.; Mr. Fruidboro, women's coats; Miss Gilman, negligee and muslin underwear, Miss Myers, juniors' dresses; Miss Joyce, infants' dresses; Mr. Bleyle, mens' clothing; Miss Webb, jewelry; Miss Hunter, girls' dresses; Miss Kalesko, jobs, inexpensive coats; Mr. O'Brien, leather goods; 1,440 Bway.

BOSTON—Chandler & Co.; Mrs. Dana, women's coats; Miss Goode, women's medium priced dresses; Mrs. O' Keiler, women's better dresses; Miss Ludwig, infants', girls' dresses, coats; 240 Madison Av.

BOSTON—Gilchrist Co.; basement: Miss L. Rubin, jobs women's, children's felt and Fall hats; 128 W. 31st (American Retailers' Assn.).

BOSTON—R. H. White Co.; Miss L. Carson, juniors', girls' coats, dresses; 422, 4th Av.

BOSTON—Jordan Marsh Co. Up-stairs: R. H. Graham; sales division manager; 244 Madison Av.; 7th Floor.

BOSTON—Joseph Reiner & Bro.; J. Reiner, ready-to-wear; Pennsylvania.

BUFFALO—L. L. Berger; Miss R. C. Van De Water, suits, dresses; 370 7th Av. (H. C. Lyon).

BUTTE, Mont.—Symons Dry Goods Co.; D. Broughton, men's furn. goods; 1,150 Bway (F. Lilienthal & Co.).

CHICAGO—Krikoff & Browman; M. Krikoff, ladies hand bags; Cornish Arms.

CHICAGO—Weil Kaufman; A. Kaufman, popular priced wear satin basque, flannel dresses; 128 W. 30th (Miller-Gittlesman-Wallach).

CHICAGO—W. A. Wieboldt & Co.; Miss Sheerin, leather goods; 132 W. 31st (American Retailers' Assn.).

CLEVELAND—Wm. Taylor Son & Co.; Miss M. Sullivan, women's better-grade dresses; C. A. Calder, men's furnishings; 1440 Bway.

CLEVELAND—Schwartz Bros. Dress Co.; L. Birnes, dresses; Pennsylvania.

COLUMBUS, Miss.—Kaufman Bros.; J. M. Kaufman, ready-to-wear, men's clothing; 115 W. 30th (B. F. Levis); Greystone.

COLUMBUS, Ohio—H. Kobacker & Sons; Mr. Tascanni, jobs children's wash dresses; 115 W. 30th (B. F. Levis).

COLUMBUS, Ohio—Union Co.; Miss Wolf, handkerchiefs; 112 W. 38th (Littman & Storch), 14th floor.

DALLAS, Texas—C. E. Stone Co., jobbers; C. E. Stone, millinery, flannelette gowns; 425 7th Av. (Wilson, Gregory & Co.).

DAYTON—Rike-Kumler Co.; Miss C. Russell, ribbons; Miss M. Maher, laces, trimmings, neckwear, handkerchiefs; 1,440 Bway (Assoc. Mdse. Corp.).

DETROIT—J. L. Hudson Co.; D. Trauft, sport dresses; Miss McCobon, juniors' wear; Mrs. M. King, stouts' coats, dresses, basement; 1,440 Bway (Assoc. Mdse. Corp.).

DETROIT—Ernst Kern Co.; W. L. Durant, dresses; Miss Kern, dresses; Miss L. Rose, basement dresses; Miss Parry, coats; 240 Madison Av. (Syndicate Trading Co.).

DETROIT—Ernest Kern Co.; J. A. Roach, representing; 240 Madison Av. (Syndicate Trading Co.); Collingwood.

FALL RIVER—M. J. Doran Co.; T. A. Sullivan, millinery; 128 W. 32d (A. Pfandl).

FORT SMITH, Ark.—Southern Millinery Co.; B. S. Shlenker, millinery; Pennsylvania.

GLOUSTER, Ohio—Lasksoff's; M. Altman, mdse. mgr.; 1,150 Bway (F. Lilienthal & Co).

GREENSBORO, N. C.—Brown's Dept. Store; P. P. Scarboro, gen. mdse.; Pennsylvania.

HARTFORD—Mailey Mfg. Co.; S. Mailey, silk and woolen dress goods, wash goods, linings, flannels, trimmings, neckwear, ribbons; Bresilin.

HARTFORD—Albert Steiger, Inc.; J. W. Bussey, mdse. mgr.; 463 7th Av. (H. Flanagan & Co.).

INDIANAPOLIS—Wm. H. Block Co.; R. C. Block, men's clothing; 463 7th Av. (S. M. Goldberg).

INDIANAPOLIS—L. S. Ayres & Co.; Mrs. E. J. Rogers, women's, misses' coats, suits; 1,440 Bway (Assoc. Mdse. Corp.).

JACKSON, Miss.—Millstein's; S. Millstein, coats; Miss J. Millstein, dresses; 136 W. 30th (Harris & Frauenthal).

JOHNSTOWN, Pa.—Penn Traffic Co.; H. Schlessinger, notions, laces, hosiery, waists, gloves, underwear, sweaters, basement coats, suits; 525 7th Av. (J. M. Biggins, Inc.

JOHNSTOWN, Pa.—Glosser Bros.; S. G. Coopersmith, women's millinery; 115 W. 30th (B. F. Levis).

KANSAS CITY—American Radio Mfg. Co.; H. Schwartzberg, radios; Pennsylvania.

LANCASTER, Pa.—Hager & Bro.; I. U. Groff, ribbons, dress goods, silks, velvets; 1,440 Bway (D. C. Allison).

LOS ANGELES—Bullock's; Miss V. Fike, inexpensive dresses; 1,440 Bway (Assoc. Mdse. Corp.).

LOS ANGELES—A. B. Eggers; J. A. Lingenfelter, mdse.; 525 7th Av. (J. A. Biggins, Inc.).

LOS ANGELES—May Co.; A. Wanck, lace, trimmings, ribbons, gloves; 1,135 Bway.

LYNCHBURG, Va.—C. M. Guggenheimer, Inc.; Mrs. D. E. Lewis, corsets, underwear; 128 W. 31st (Kirby, Bloch & Fischer).

MANCHESTER, N. H.—Folsom's, Inc.; Miss K. Dermer, coats, dresses; 120 W. 32d (A. Pfandl).

MINNEAPOLIS—Dayton Co.; J. Black, furs; 1,440 Bway (Assoc. Mdse. Corp.).

MIDDLETOWN, N. Y.—Ruthberg's; I. Ruthberg, coats, dresses; 128 W. 31st (E. Hoffman).

MILES CITY, Mont.—Epstein & Katz; H. Epstein, ready-to-wear; Pennsylvania.

MOBILE, Ala.—C. J. Gayfer & Co.; H. B. Gayfer, piece goods; Miss H. Peterson, hosiery; Collingwood.

NEWPORT NEWS, Va.—Nachman's Dept. Store; Miss M. I. Spencer, trimmings; Miss A. Parker, silks, dress goods; J. Nachman, representing; 1,180 Bway (F. Lilienthal & Co.).

NORFOLK—Franklin's; Miss N. Kahn, ladies' lingerie, gloves; Pennsylvania.

NORWICH — Porteous & Mitchell Co.; A. Mitchell, domestics, linens, &c.; 423 4th Av. (D. G. Union).

OAKLAND, Cal.—H. C. Capwell Co.; M. B. Trumbly, rugs, draperies, novelty furniture; 1,440 Bway (Assoc. Mdse. Corp.).

PHILADELPHIA—Roger's, Inc.; J. Dalsheid, jobs twill coats, basement; 128 W. 31st (E. Hoffman).

PITTSBURGH—Rogg & Buhl; Miss A. Wilson, women's popular-priced blouses; 1,440 Bway.

PITTSBURGH—Joseph Horne Co.; Miss A. Wilkinson, laces, Art goods; 1,440 Bway.

PROVIDENCE—The Outlet Co.; B. Markowitz, boys' clothing, furnishings, headwear; Commodore.

PROVIDENCE—The Outlet Co.; T. Loeben-berg, womens', juniors', children's wear, linings; 1,150 Bway (F. Lilienthal & Co.).

PADUCAH, Ky.—E. Guthrie & Co.; Mrs. K. Kelley, ready-to-wear; Mrs. J. Faulks, notions, laces, dress goods; Mrs. C. D. Barker, silks, piece goods; J. H. Switzer, carpets, draperies, house furnishings, toys; 128 W. 31st (Kirby, Block & Fisher).

PADUCAH, Ky.—A. Rudy & Sons; L. R. Ellis, main floor, mdse.; 120 W. 32d (A. Pfandl).

PHILADELPHIA—Lit Bros.; Miss G. Steckler, infants', children's flannel wear; 132 W. 31st.

PHILADELPHIA—John Wanamaker; A. G. Cressman, house dresses, underwear, aprons, kimonos, waists; Breslin.

PHILADELPHIA—Gimbel Brothers; Miss A. Guggenheim, umbrellas; 116 W. 32d.

PHILADELPHIA—H. Schwetzer & Co.; H. Schweitzer, ladies' leather, novelty dog bags; 106 W. 32d, 7th floor.

PITTSBURGH—Kaufman & Baer Co.; A. P. Dupuis, leather goods; 116 W. 32d.

QUINCY, Ill.—Halbach, Schroeder Co.; Mrs. Menke, Miss Altmix, women's, children's ready-to-wear; 128 W. 31st (Kirby, Block & Fischer).

ST. PAUL—Schuneman & Mannheimer; Miss M. Docherty, corsets, brassieres; 455 7th Av. (Mdse. and Research Bureau).

SAN FRANCISCO—Raphael Weill & Co.; Bannerman, J. O'Donnell, ready-to-wear; A. Abramson, piece goods; 455 7th Av. (Misses).

SAN FRANCISCO—Mrs. B. Fall, ready-to-wear; Pennsylvania.

SEATTLE, Wash.—The Bon Marche, Inc.; E. J. Kelly, men's wear, knit underwear, hosiery, gloves; 240 Madison Av. (Syndicate Trading Co.).

SCRANTON—Cleland, Simpson Co.; R. G. Mullins, white goods, muslins, linens, beddings; J. Callahan, wholesale jobbers of notion, white goods, domestic linens, blankets, hosiery, men's furnishings; Miss Reynolds, dresses; 105 Madison Av. (Mdse. Reporting Co.).

SHAWNEE, Okla.—Steven's; Mrs. D. B. Bergman, Fall dresses, coats; Pennsylvania.

SIOUX FALLS, S. D.—Fresse-Rhode Co.; C. M. Rhode, dresses; 145 W. 30th.

SPRINGFIELD, Mass.—Forbes & Wallace; Miss Lindsay, dresses; 240 Madison Av. (Syndicate Trading Co.).

SYRACUSE—D. Goldfarb, coats, dresses; 128 W. 31st (E. Hoffman).

TALLAHASSEE, Fla.—The Vogue; H. Blustein, ready-to-wear; 132 W. 31st (Weisman-& Miller).

TAMPA—Maas Bros.; Miss O. Rodgers, ready-to-wear; 120 W. 32d (A. Pfandl).

TOLEDO—LaSalle & Koch Co.; Miss A. Strodtman, specialty in notions for September sale; Bway, & 34th, R. H. Macy (36th floor).

TROY, Ala.—H. Sachs; Miss B. Cross; ready-to-wear; Martinique.

WARREN, Pa.—Metzger-Wright Co.; Miss M. Johnson, underwear, corsets, infants' wear; Pennsylvania.

WASHINGTON—The Hecht Co.; C. Jacobs, intermediate coats, dresses, 6-14, women's, misses' dresses; juniors' sport wear, sweaters, skirts; Miss N. Fickling, women's, misses' dresses; Miss M. Mervis, millinery; H. Ullman, div. mdse. mgr.; 1,150 Bway (F. Lilienthal & Co.).

WASHINGTON—Hecht Co.; Miss A. Martin, notions, trimmings; 1,150 Bway. (F. Lilienthal & Co.).

WASHINGTON—Woodward & Lothrop; upstairs store, Miss E. B. Hart, better gowns, Fall mdse.; 370 7th Av.

WASHINGTON—S. Kann Sons & Co.; Miss A. M. Hagen, skirts, dresses, waists; 128 W. 31st (Weill & Hartmann).

WASHINGTON—Palais Royal; Miss B. Nalls, sport wear; 455 7th Av. (Kresge Dept. Stores, Inc.).

WHEELING—The Hub; Mrs. E. W. Hunn, infants' and children's wear; 131 W. 35th (J. Harthlay, Inc.).

WOODSTOCK, Va.—Wender's Dept. Store; Miss L. Howard, ready-to-wear, millinery, knit goods; W. M. Wender, clothing, furnishings; Pennsylvania.

WORCESTER—John G. MacInnes Co.; Miss L. A. Washburn, misses' coats, dresses; 432 4th Av. (D. G. Union).

YOUNGSTOWN—Strouss-Hirshberg Co.; F. Piper, ready to wear, children's wear, basement; 1,150 Bway (F. Lilienthal & Co.).

EAST ORANGE FLAT SOLD.

Investing Company Buys Five-Story Warwick Apartment.

The five-story Warwick apartment house in East Orange, at 39 North Burnett Street, corner of William Street, has been purchased by the Combined Savings and Investment Company, of which A. Soriano is President and A. Santo Treasurer, both of Newark.

The property covers a plot 53 by 103 feet. It was owned for many years by John W. Lushear, President of the North Ward National Bank. The E. J. Maier Corporation acted as broker in the transaction. The house is now fully rented.

WHOLESALE GROCERS BUY.

Six-Story Building on Franklin St. Sold to Neuman & Schwiers.

Neuman & Schwiers, wholesale dealers in imported and fancy groceries, who for years have been located at 18 Worth Street, purchased from the Caplan estate 152 and 154 Franklin Street.

The property consists of a six-story building, on a plot 50 by 100 feet. The buyers will secure possession of the property and move in the course of a few weeks.

HOLLY ARMS RESOLD.

Bought by Grenetti Corporation Subject to $154,500 Mortgage.

Holly Arms, a six-story elevator apartment at 402 to 410 West 146th Street, has been resold by the Samuel Bernstein Realty Corporation to the Grenetti Realty Corporation.

The structure occupies a plot fronting 100 feet, with a depth of 99.11 feet, and adjoins the southwest corner of St. Nicholas Avenue. It was conveyed subject to a mortgage of $154,500.

Leases in Long Island City.

In the industrial section of Long Island City the Mercedes-Benz Company has leased for a service station a new building on Honeywell Street from William Klein and Morris Braunschweig, through the Roman-Callman Company. The latter also leased in the Brunswick-Balke-Collender Building, in conjunction with Joseph P. Day, one floor, with railroad connections, to the Bay State Upholstery Company of Boston, and sublet for the Gotham Braid Company the top floor at 92 Sunswick Street to the Rickard Engineering Corporation.

DAHLGREN HOUSE SOLD.

Purchased by P. C. Cartier, Who Has Occupied It for Several Years.

The former residence of Lucy Drexel Dahlgren, at 15 East Ninety-sixth Street, has been purchased by Pierre C. Cartier, Fifth Avenue jeweler.

The house is one of the finest and most spacious in the Carnegie Hill section. Together with a garage it occupies a plot 37.6 by 100 feet.

Mr. Cartier has occupied the house, as tenant, having leased the property from Mrs. Dahlgren in 1921.

It is a six-story stone front structure and is adjoined on either side by fifteen-story apartments.

Bank Takes Floors in Brooklyn.

The Nassau National Bank has leased two floors in the new Montague Court Building in Brooklyn through Nemerov & Nemerov, who also rented store space to Wallach Brothers and the United Cigar Stores.

MILLS
MILL AGENTS
CONVERTERS
Standard Merchandise which can be reordered.

Cotton Goods.

BROADCLOTHS—Plain and fancy, cotton jerseys, rayon alpacas. "See our Oddweave." Danner & Nathan, 13 East 36th. Ashland 4250.

LININGS—Cloak trade, rayons, jacquards, fancies. Sol Cohen Textile, 261 West 36th.

NOVELTY Wash Goods—Silkette (an all-cotton fabric), plain and printed alpacas, jacquards, celanese, voiles, tussahs, cantons, printed and plain broadcloths. Brand & Oppenheimer, 529 4th Av.

Knitted Fabrics.

JERSEY Cloth—All qualities, plain and fancies. Lebanon Mill Co., selling agents, L. J. Stern & Morton, 46 East 17th St. Lexington 6800.

Rayon.

RAYONS, alpacas, court satins and crepes; all colors; prompt delivery. Oberman & Co., 262 4th Av.

Ribbons.

RIBBONS—All qualities, widths for hatbows and large manufacturing trade; prices the very right; largest ribbon house in the world; also dress silks. John C. Welwood Corp., 529 4th Av., Ashland 4800.

Velvets and Velveteens.

VELVETS, chiffons, velveteens, 22, 24, 27, 32, 36-inch widths; prompt delivery; all colors. J. C. Siegelman, 20 East 31st.

The Times endeavors, through censorship, to eliminate all misleading advertisements.

BUYERS' WANTS—OFFERINGS TO BUYERS

Telephone LACkawanna 1000. Rate 15 cents a word each insertion. Furs, silks, cotton goods, coats, dresses and suits classified conveniently.

Buyers' Wants.

Coats.

COATS Wanted — Jobber placing orders on better coats. Sanders, Schiln & Schiffman, 501 7th Av.

COATS Wanted—Jobber placing orders on smart, snappy, dressy coats. 261 West 36th, 5th floor.

COATS Wanted—Jobs any quantity, regulars and stouts, spot cash. Cohn, Inc., 530 West 36th. Wisconsin 1362.

COATS Wanted—Placing orders on better grade misses' coats. 210 West 26th, 11th floor.

COATS Wanted—Jobber placing orders for cash; call all day. Ross-Schensul, 261 West 36th.

COATS Wanted—Open to buy good, snappy dress coats. 249 West 36th, 5th floor.

COATS Wanted—Placing orders on snappy styles. Room 806, 460 7th Av.

COATS Wanted—Stouts, regulars, spot cash. 10th floor, 260 West 36th. Chickering 4746.

COATS Wanted—Snappy misses' dress coats. Rosing & Cohn, 1,385 Broadway.

Dresses.

DRESSES Wanted—Jobber placing orders on new $10.75 dresses with your materials. Call all week mornings only. See Forman, 4th floor, 213 West 35th.

DRESSES Wanted—Quantity. Fall dresses, cash. Dever, 247 West 36th. Longacre 6930.

DRESSES Wanted—Placing orders women's and stouts; your material or ours. Call mornings all week. 225 West 35th, 10th floor.

DRESSES Wanted—Jobber placing large orders on party dresses. Hoffman, 261 7th Av.

DRESSES Wanted—Large dress house placing orders on $10.75 silk dresses; bring samples. 120 West 36th, 10th floor.

DRESSES Wanted—10,000 satins, cash. 10th floor, 200 West 35th. Chickering 4740.

Cotton Goods.

COTTON CLOTH Wanted—All Spring 1928 lines, fabrics suitable for boys' wash suit manufacturing department. See Mr. Alexander, 404 4th Av., New York office.

FLANNELS Wanted—Striped and plain. F. Holsbauer, 491 Broadway. Canal 4394.

Furs.

BEAVERETTES, Wolves, Meadows, Conays, Mandels Wanted. Sanders, Schiln & Schiffman, 501 7th Av.

BLACK Raccoon Tails Wanted—Beaverettes and mandels. Miltex, 463 7th Av.

DOGS Wanted—Furrier's sets only; black and red fox shades, quantity. Burnating Lovine Corp., 520 8th Av.

DOG Shawl Sets Wanted—Furrier No. 1 red fox shade. Wexler Bros., 104 West 27th.

FUR Trimmings Wanted—South American kit foxes, brown, gray; foxes, brown, platinum, black; also ringtail opossum. Henry Mandelbaum, 263 West 38th.

FURS Wanted—Dog, mushroom collars, wolf shades, also mandel mushroom sets and vicuna shawl sets. Herman Fink, 144 West 37th.

FURS Wanted—Marminks and pieced marminks; call with samples or skins. Jacob Propos, 1,385 Broadway.

FURS Wanted—Marmot sets, collars and cuffs; large quantities. Philip Shlansky, 499 7th Av.

FURS Wanted—Mandels, mouffions, Iceland beavers; quantity at price. Mane-Pryed, 259 West 39th.

FURS Wanted—Swunks, blond shade only, Hollander dye, also red foxes. Louis Magdoff, 265 West 37th.

FUR Coats Wanted—Better kind squirrels, muskrats, silvers, raccoons, caracule. Call Walker 3250.

FURS Wanted—Jap and cross fox shawls and wolves; best quality only. Prints, 275 West 36th.

FURS Wanted—Mandels, coneys and beaverettes, shawl collars; quantity. Feinmel & Rubin, 247 West 35th St.

FURS Wanted—Chinese badgers, quantity orders given; call with samples or skins. Jacob Propos, 1,385 Broadway.

FURS Wanted—Platinum, cathynx and South American kit foxes, best quality. Kraeler-Goldman Co., 1,385 Broadway.

FURS Wanted—Mandel shawls, low price only, for cash. Feldenfeld, 1,385 Broadway.

FURS Wanted—Mandel collars and sets. Louis Friedman, 261 West 35th St.

FURS Wanted—Badgers. Zuckerman & Hoffman, 226 West 37th.

FURS Wanted—Job of fox and wolves collars for cash. Plaza, 575 8th Av.

FURS Wanted—Skunks and wolves. Zuckerman & Hoffman, 226 West 37th.

FURS Wanted—South American kit foxes; quantity; cash. Dushkind, 35 West 31st.

FURS Wanted—Mandel collars and sets. Century Cloak Co., 501 7th Av.

FURS Wanted—Natural vicuna sets. Silver & Goldstein, 1,385 Broadway.

FURS Wanted—Mushroom, dog sets, wolf shades. 261 West 35th, 5th floor.

FURS Wanted—Flat furs, 4x24 collars; close out, cash. Davidson & Vorck, 254 W. 35th.

FURS Wanted—Quantity ringtail and American opossum sets. Phone Longacre 2280.

FURS Wanted—French beaver; best quality. Ben Rothblum, 247 West 36th.

FURS Wanted—Vicunas, wolves and dogs; cash. Cohen & Kappell, 270 West 30th.

FURS Wanted—Good quality fox, wolf and lynx; our patterns. Gittelson, 148 West 27th.

FURS Wanted—Skunk sets, Minnesotas only; quantity; cash. Dushkind, 35 West 31st.

FURS Wanted—Dogs and vicunas. Max Mendelsohn, 320 8th Av.

JAP COONS Wanted. Kaminsky, Freed & Merochnik, 265 West 37th.

MANDELS Wanted—Collars and sets; open for quantity at a price. Pankin & Harrison, 254 West 35th.

MANDELS Wanted—Unbreakable children's sets; must be cheap. 1,270 Broadway, 1st floor, use freight entrance.

MANDEL Collars and Sets Wanted—Ohringer Co., 1,385 Broadway.

MANDEL Shawls and Sets Wanted—Ehrlich Bros., 16 West 32d.

MANDEL Shawl Collars Wanted—Must be cheap. Pomerantz Bros., 248 West 35th.

MANDEL Collars Wanted for children's coats. Lustgarten & Greenberg, 512 8th Av.

RACCOON Tails Wanted—Black only. Fierman & Kolmer, 1,359 Broadway.

VICUNA Wanted—All shades. Louis Cohen, 1,270 Broadway.

WOLVES Wanted—Fine black, for cash. Gottlieb, 509 7th Av.

OPEN to buy large quantity Vicuna belly plates, white and dyed. Wolfson & Koss, 28 West 29th.

Silks.

ARTIFICIAL Taffetas Wanted — Colors changeable or plaids, in all qualities, slightly damaged merchandise also acceptable. S. Gottlieb, 61 West 30th. Wisconsin 2452.

CREPE de Chine, Crepe Satins, Printed Silks Wanted—Any description; spot cash. Bazser, 75 Madison Av.

CREPE Satins Wanted—Also close-out lots, all kinds of silks; spot cash. Bansere Textile, 134 East 29th. Madison Square 6857.

CREPE Satins Wanted. Harry Desmonds, 230 West 38th.

PRINTED Crepes Wanted—Also all kinds printed and novelty silks; spot cash. Bansere Textile, 34 East 29th. Madison Square 6857.

SATINS Wanted—Only good quality, at a price. Joseph Rosenberg, 501 7th Av.

SILKS Wanted—Close outs, for cash. Bangor, 404 4th Av. Madison Square 9584.

Velvets and Velveteens.

VELVETEEN Wanted—Large quantity. Sadwitz Dress Corp., 1,270 Broadway.

VELVET Wanted—Fancy velveteens in black and white. Monarch Dress, 500 7th Av.

Woolens.

AMERICANS Wanted—13777, 13778, similar; 16196; 0923 duvemere, broadcloth, jobs. Wisconsin 8139.

AMERICANS Wanted — 13777, shade 880. Tomberg Cloak Co., 260 West 36th. Wisconsin 4156.

AMERICAN Wanted—13777, all shades; Juilliard's 2030. Louis Cohen, Longacre 2055.

AMERICAN Overstock Sets Wanted. Knobel-Bloom, 229 West 36th.

AMERICAN-Surdos Wanted—14903. Expert Cloak, 352 7th Av.

AMERICAN Wanted—13777, 13778, 467, 642, 391, 383, 28, 650. Wisconsin 8238.

BADGERS Wanted—Good quality. Bannie Levine, 257 West 36th.

BOLIVIAS Wanted—Stewarts, style 880-777, all shades, for cash. Benjamin Martin, 270 West 38th.

BROADCLOTH Wanted—2003, black and tan or similar. Monarch Garment, 142 West 36th.

BROADCLOTHS Wanted—Quantities, black and tan; Bengaye 6013 and 2003 or similar. Call F. & M. Bernstein, 262 7th Av.

BROADCLOTH Wanted — Juilliard 2030, black, for cash. Wisconsin 8074.

BROADCLOTH Wanted—Juilliard 2003, black, for cash. Ottenstein, Lackawanna 1378.

BROADCLOTH Wanted—All qualities. Feirman & Kolmer, 1,359 Broadway.

BROADCLOTH Wanted—2003 or similar, quantity. Karpas, Wisconsin 8707.

CLOTH Wanted—Stevens 4810, black grackle; Juilliard's 2030, black check, tweeds, at a price. Sidney Cohen, 134 West 37th.

CLOTH Wanted—Wyandotte 3842, all colors. Kraeler-Goldman, 1,385 Broadway.

Buyers' Wants.

Woolens.

CLOTH Wanted—American suede 13777 or similar; quantity. Bere & Samowitz, 23 West 37th.

CLOTH Wanted—Berkshire plaids, style 704; all colors. Schenberg, Diamond & Silverman, 229 West 36th St.

CLOTH Wanted—Juilliard's 2003, also Deering-Milliken cashmere twill. Longacre 3156.

CLOTH Wanted—Saddys in all shades; quantity at a price. Katz & Alexander, 260 West 30th.

CLOTHS Wanted—6010 Forstman Vallmars, vestyles, velveret, panvaisas, similar, all shades. Lackawanna 2925.

CLOTH Wanted—Duvemere, Stevens 4810, American 0691, Garfields, Norma, Henry Mandelbaum, 263 West 36th. Wisconsin 5126.

CLOTH Wanted — Juilliards, duvemere and Stevens 4810, all shades. Stylemaid, Chickering 1485.

CLOTH Wanted—Neuvesalia, 0691, duvmere, chamoisaine 13777, 11176, 1013, Parkers 372, wyandottes 1128. Wisconsin 0269.

CLOTH Wanted—Stewart 509, shade 30. Lackawanna 0706.

CLOTH Wanted—2030, Juilliards, broadcloth, blacks for cash. Pennsylvania 0450.

CLOTH Wanted—American 13778, black. Aronow Bros., 123 East 26th.

CLOTH Wanted—Deering Milliken, cashmere, twill, all shades. Pennsylvania 2066.

CLOTH Wanted—Newsaalisa, broadcloths, 2030. Wisconsin 2906.

CLOTH Wanted—Deering Milliken 3179 or similar. George A. Cohen, 265 West 37th.

DEERING-Milliken Wanted—3178-1. Feirman-Kolmer, 1,359 Broadway.

DUVELOOM Wanted—Shade 691. Longacre 7468.

GERMANIA Chinchillas Wanted—Will exchange navy for green and No. 162 deer. Warsky Bros., 530 8th Av.

JUILLARDS Broadcloths wanted 2615; light shades only; open for large quantity. Chickering 8147.

JUILLIARDS Wanted—2834, colors 4 and 5. Gamson & Co., 474 7th Av.

NEW ZELIAS Wanted or similar, shades 507 and 480. Kaminsky, Freed & Merochnik, 265 West 37th.

NEWZEALIA Wanted—Shades 557; for cash. Louis Kessler, 262 West 36th.

NEWZEALIA Wanted—Botanys, light gray only. Brodey & Bernbaum, 260 West 36th.

NEWZEALIA and Duvmere Wanted—All shades. Telephone Wisconsin 2325.

SUEDES Wanted—13777 or similar, Feinmel & Rubin, 247 West 36th St.

SUEDES Wanted—American or wyandotte, 1128. Longacre 2055.

TWEEDS Wanted—Men's wear. Max Levine, 246 West 38th.

VELOURS, SUEDES Wanted — Under 82; cash. H. Cantor Co., 270 West 30th.

VELOURS Wanted—Light shades, under $1.50. Mode Kiddy Coats, 24 East 21st.

WOOLENS Wanted—F. H. 3015-2-8 Samara, off price; Alexa Malena, all colors. Lackawanna 1536.

WOOLENS Wanted—Grackel in American 21670, Stevens 6715, Juilliard 2748 or similar, S. E. S. Lines, 229 West 36th.

WOOLEN Frieka Wanted—Tan. Schustack & Co., 251 West 36th.

WOOLENS Wanted—Highest prices paid for jersey and twill rags. Orchard 4310.

WOOLEN Wanted—Doubloon Green. Miss Bobs Coats, Lackawanna 3639.

WOOLENS Wanted—Open to buy job lots for cash; any amount. Drydock 7355.

WOOLENS Wanted—Any kind, close-outs; also cotton goods; cash. Spring 5565.

General Merchandise.

JOBS Wanted—Close-outs to retail from 5 cents to $1; pocketbooks, jewelry, novelties, toilet ware; cash purchasers. Box 79, 1226 St. James Building.

FORSTMANN'S Malina Wanted—Newtan, 766; will pay cash. Lackawanna 1378.

Contracts Wanted.

WE do contracting on dogs, mandels, beaverets trimming. Ruben Silverman, 290 7th Av. Longacre 2551.

Offerings to Buyers.

Coats.

COATS—Jobbers; $6.75 up; join the five wires; latest styles in sports, suedes, vanise, broadcloth; sizes 14-52½ on racks. Katz & Alexander, 260 West 30th.

COATS for Jobbers!—Juniors', ladies' stouts, $6.75-$16.75. (Note new address). Sleeth Bros., 520 8th Av.

COATS—Sport and dress; variety up-to-minute styles; immediate delivery. David Marks, 270 West 39th.

COATS—Exceptional values sports with fox, squirrel, lapa shawl collars, $6.75-$19.75. Springer, 250 West 30th.

COATS—Jobbers! Unbeatable values in sport and dress coats, always on the racks; collars and cuffs, $10.75. Some, 141 W. 36th.

COATS—Closing out 500 children's cloth coats, sizes 7-14, at a price. Weinstein Cloak Co., 253 West 35th.

COATS—On racks! Novelty sport and dress coats! All wanted materials! $10.75-$29.75. Sternberg-Bernstein, 250 West 30th.

COATS—Infants', children's, flappers', all cloths, from $2-$16.75. Sol Hand, 213 West 36th.

COATS—Jobbers! Unbeatable values in sport coats, always on the racks; collars and cuffs, $10.75. Some, 141 W. 36th.

COATS—Closing out 500 children's cloth coats, sizes 7-14, at a price. Weinstein Cloak Co., 253 West 35th.

COATS—On racks! Novelty sport and dress coats! All wanted materials! $10.75-$29.75. Sternberg-Bernstein, 250 West 30th.

COATS—Infants', children's, flappers', all cloths, from $2-$16.75. Sol Hand, 213 West 36th.

COATS—Jobber looking at cloth coats. Call with samples, 133 West 36th, 10th floor.

COATS for jobbers on racks; venise, broadcloth and Hudson seal plush. Charney & Leiberman, 538 8th Av.

COATS—Children's and juniors'; close out cheap. 315 West 36th St., Room 601.

COATS—Girls', Winter, closing out for cash, cheap. Ashkinasy, 22 East 21st.

COATS—Jobs, poiretsheene, satins, sports; also Fall coats. I. Novick, 257 West 30th.

COATS—Navy Spring coats, suits; closing out. Potter Schattman, 501 7th Av.

Offerings to Buyers.

Coats.

COATS—Again we lead with Fall coats on the racks; large assortment of styles; broadcloths, suedes, trimmed with fur collars and cuffs and cuffs in the newest styles, $10.75-$16.75; stouts, fur collars and cuffs, sizes 42½-52½, $15.75; dressy coats trimmed with fur collars, collars and cuffs, suedes, &c., $5.75-$8.75; sport coats, mannish and fur trimmed, $4.75-$13.75; make sure to see us first. Joe Katz Cloak, 260 West 36th.

COATS—Jobbers, attention! Come and see our big variety of American, venise coats, $10.75-$24.75; high-class, $10.75-$13.75; sport coats, shawl collars, $6.75-$12.75; large assortment of reorder numbers on the racks. Fishman & Krapkoff, 248 West 36th.

COATS—Travel! latest novelty and sport materials. Deerskines and imported fabrics; plain, fur-trimmed, shawl, raincoats; immediate delivery; $6.75-$13.75. Goldstein-Rubin, 142 West 36th.

COATS—Attention, jobbers! quantity buyers! Stewarts, bolivias, 9-14, mannish collars, cuffs, $6.75 American; high-lustre bolivias $3.75; also 9-14, velours, collars, cuffs, $2.75. National Girls' Coat, 29 West 36th.

COATS—Suede duvmere, sports; large assortment; fur-trimmed and imported fabrics; immediate delivery. Kantrowitz & Levy., 535 8th Av.

COATS—200 high grade last season's Fall coats, trimmed with squirrel, wolf and dog; will close out cheap. Cohen & Kappell, 270 West 30th.

COATS—Navy polretsheens, large sizes, to close out. S. Hirshhorn, 248 West 35th.

Dresses.

DRESSES—Thousands of Fall merchandise on racks, crepe-back satins, heavy flat crepe, satin canton, charmeuse, $3.75 to $6.75; 300 styles to select from; catering to jobbers. Belmore Garment, 260 West 37th.

DRESSES—Jersey dresses at $6.75 and $8.75; genuine French and other high-class jerseys; also tweed dresses, $2.75; immediate delivery. Shotkin Bros, 248 West 35th.

DRESSES—For $1 day; dimities, voiles, prints, new basque effects on hand to deliver. Premor Dress Co., 1,270 Broadway. Pennsylvania 8978.

DRESSES—Fall line,

LATEST DEALINGS IN THE REAL ESTATE FIELD

PLANS WEST SIDE CLOTHING CENTRE

A. E. Nefcourt Will Put Up Three Large Buildings for Men's and Boys' Trade.

LONG-TERM LEASE MADE

Beshwitz Bros'. Contract the First Definite Move in Relocation of Great Industry.

What is regarded as the first definite move in the proposed relocation of the men's and boys' clothing industry from the east to the west side of Manhattan was made yesterday, when Beshwitz Bros. & Co., Inc., one of the largest clothing manufacturers in this country, signed a long-term lease beginning Feb. 1, 1929, for 70,000 square feet of space on three floors of the twenty-five-story Lefcourt Building, to be erected on the east side of Seventh Avenue, between Twenty-fifth and Twenty-sixth Streets.

The leases are at present located at 40 East Eleventh Street, and it is expected that their move will be followed by others in that neighborhood.

Building Ready in December, 1928.

The lease is the first signed for space in the proposed building, ground for which will be broken late in the Fall. The structure will be ready for occupancy in December, 1928. It will be the first of three twenty-five-story buildings to be erected by A. E. Lefcourt for manufacturers of men's and boys' clothing. The entire project will represent a $20,000,000 investment, and it is expected that the first unit will be rented in its entirety before completion.

The two other units will rise on the properties acquired by Mr. Lefcourt some time ago, one on the southeast corner of Seventh Avenue and Twenty-third Street and the other on the southeast corner of Twenty-second Street and Seventh Avenue.

As a result of an extensive survey by the research department of the A. E. Lefcourt Realty Holdings, unusual features will be incorporated in the new clothing centre on Seventh Avenue. In this connection Mr. Lefcourt announced yesterday that the first unit would have a driveway for freight extending from Twenty-fifth to Twenty-sixth Street, and that the building, covering the entire block, would have three entrances through an arcade from Seventh Avenue and running in "T" shape to Twenty-fifth and Twenty-sixth Streets.

New Location Convenient

The erection of this new clothing centre on Seventh Avenue is said to mark the first move to provide the industry with modern fireproof buildings in the new industrial heart of Manhattan. The location is regarded as exceptional, as it enables out-of-town buyers to find within six blocks north of the Pennsylvania Station the entire women's apparel industry and in the ten blocks south the men's and boys' apparel trades.

Mr. Lefcourt claims credit as pioneer in the move of the women's garment industry from the east to the west side. In less than five years over 4,000 makers of women's garments have located between Thirty-fifth and Thirty-ninth Streets and Sixth and Eighth Avenues.

TENEMENT HOUSE SALES.

Two Yorkville Structures Sold—Deal in Greenwich Village.

The fifteen-family tenement at 533 East Eighty-second Street, on a plot 36 by 100 feet, has been sold to Martha Tanzer, with a resale pending. Rose Spector held the house at $46,000. Frank Schwartz was the broker.

In another Yorkville deal through the same agent the five-story store property at 1,551 Avenue A, adjoining Eighty-second Street, held at $38,500, was sold for the Albacon Realty Corporation.

In the Greenwich Village section the five-story tenement at 43 Jane Street, lot 25 by 100, was sold through Van Vliet & Place in conjunction with Crist & Herrick, Inc.

Charles M. De Rose & Co., Inc., sold for the Nairda Realty Company, Inc., 420-422 East Eighteenth Street, a six-and-one-half-story new-law apartment house. The purchaser will remodel the premises.

LEASES ON PARK AVENUE.

Space Taken at 277 and 1,225—Rental on Central Park West.

Wilbur L. Cummings, A. Musgrove Hyde and J. Frank Darling have leased apartments at 277 Park Avenue through Douglas L. Elliman & Co., who also leased to Valentine L. Davies space at 1,225 Park Avenue and to Miss Florence Waterbury of Convent, N. J., an apartment in the new building at 126 East Sixty-third Street.

Cyrus S. Jullien and Philip Wechsler have leased apartments at 65 Central Park West through L. J. Phillips & Co. The same brokers rented space at 25 West Eighty-first Street to Mary L. Copeland and M. Howard Hyman, and at 80 West Ninety-sixth Street to Albert A. Raphael and Howard L. Tiger.

ART DEALERS LEASE SPACE.

Dudensing Galleries to Exhibit in New Location on 57th Street.

The Dudensing Galleries, Inc., now on West Forty-fourth Street, will move further uptown within two months, having leased space at 3 East Fifty-seventh Street through Douglas L. Elliman & Co.

The Dudensing Galleries, Inc., has been in business in New York for forty-six years. It was originally known as Richard Dudensing & Son. Shortly after Mr. Dudensing's arrival in America, he opened a print shop at 286 Fourth Avenue, where he dealt in original water colors and etchings. Several years later the firm moved to 8 East Forty-first Street, and in 1917 to Forty-fourth Street.

Bergen County Auction Sales.

At River Vale, in Bergen County, N. J., 200 residential lots will be sold on the premises Saturday at 2:30 P. M. by H. J. Baurdel, Inc., auctioneer. A similar sale was held last May. On Aug. 27 Mr. Baurdel will sell fifty lots on Old Tappan Road, Old Tappan, in the same county.

New Hotel for Seventh Av. Adjoining the Manger Site

A twenty-two-story hotel to cost $3,000,000 will be erected on the northeast corner of Seventh Avenue and Fifty-first Street, in the block above the Hotel Manger and the Roxy Theatre, according to plans filed yesterday by the Max Kursrak Realty Association, Inc., owner of the plot. Schwartz & Gross are the architects.

There will be a large court in the rear of the structure, and a tower equivalent to four stories will be topped with a copper dome. The hotel, which is expected to be completed within a year, will contain 540 rooms. It has been tentatively named the Senate.

UNDERWEAR MAKERS LEASE ON 33D STREET

South Jersey Company to Occupy Floor Near Fifth Avenue—Other Rentals.

The South Jersey Underwear Company has leased the eleventh floor at 30 to 38 East Thirty-third Street from the Wallack Construction Company through the H. J. Freidman Company, which also arranged for the Garment Centre Capitol the rental of the third floor at 498 Seventh Avenue to Miller & Gleen.

In the latter building space was also leased to Bender Brothers for a term of years through the M. M. Shulman Company.

Hamilton & Co. leased a floor in 519 Eighth Avenue to Abraham Fishman and one in 535 Eighth Avenue to Nathan Ketive for a term of years.

Brown, Wheelock: Harris, Vought & Co. leased for the Zandora Holding Corporation the store at 115 West Forty-seventh Street to A. George Lotito for a restaurant.

Carstein & Llanskin leased the tenth floor at 110 and 112 Fifth Avenue to the Peerless Smoking Jacket Company, and space at 126 Fifth Avenue to the L. M. Berberian Corporation.

Thoens & Flaunlacher, Inc., leased to Frank M. Brown for the Willetts Construction Company space on the eleventh floor in the new seventeen-story building at 114 East Thirty-second Street, and to S. J. Levy & Sons, underwear, for Ernest Bernhardt Koscherak the store and basement at 129 Fifth Avenue.

Cushman & Wakefield, Inc., leased offices in the new French Building at 551 Fifth Avenue to Edmond W. Brown and Manning Stires, and offices in the new General Motors Building at 1,775 Broadway to Emanuel Maynz.

PERMITS FOR BUILDING TOTAL $198,400,000

July Figures for Country Are 19 Per Cent. Below Those of Year Ago, Report Shows.

An estimated expenditure of about $198,400,000 was involved in permits for new buildings issued last month, according to R. G. Dun & Co.

Considering the magnitude of operations in recent years, the total is large, although nearly 19 per cent. below July, 1926. The decrease from the unusual aggregate for that period was not country-wide, for gains appear in New England and the Middle Atlantic States, the increase in the latter section exceeding 16 per cent. On the other hand, there are particularly large losses in the Central West, the Pacific Coast and Greater New York.

For all centres outside of New York City there is a falling off of about 12 per cent., while the reduction at the metropolis was about 24 per cent. For seven months of the year permits of $1,597,400,000 were a little more than 11 per cent. under the total for the same months last year.

The monthly record of the value of building permits issued in the United States is compared herewith for two years, as compiled by R. G. Dunn & Co.:

Month.	1927.	1926.
July	$198,354,000	$244,727,000
June	244,194,000	276,548,300
May	238,554,000	276,027,300
April	255,846,200	285,898,000
March	305,062,300	313,016,100
February	219,749,500	167,426,800
January	192,656,700	209,884,400
Seven months	$1,597,427,600	$1,783,652,200

BROOKLYN HOUSE SOLD.

Woman Disposes of Dwelling on St. John's Place—Other Deals.

The four-story dwelling at 32 St. John's Place, on a plot 20 by 100 feet, has been sold by Mrs. Alice Johnston through the Liss & Beattie Realtors Corporation. The latter also sold the property at 824 and 826 Vanderbilt Avenue, 50 by 75 feet, near Atlantic Avenue, for E. P. Ryan and Enoch Bergkist.

The four-story flat at 329 Fifty-ninth Street, on a plot 40 by 100 feet, has been purchased by William Marquart from Max Miller and Philip Bettar, the sellers represented by Charles Segal as attorney.

PRIVATE DWELLING LEASES.

J. J. O'Hara Rents House on West Ninety-first Street.

John J. O'Hara has leased the three-story dwelling at 72 West Ninety-first Street to Albin and Louise Josephine Maier for a term of years through the Houghton Company.

K. K. Bristol, Inc., leased 8 West 100d Street to Joseph Lake for five years, at a yearly rental of $8,000, through the Winters Company.

Actress to Auction Island Estate.

The Summer home of May Irwin, actress, in the St. Lawrence River on one of the Thousand Islands, will be sold at auction on the premises at 3 P. M. Saturday, Aug. 20. The estate, known as Irwin Island, is two miles off the shore at Clayton, N. Y., and comprises eight acres, upon which there is an eighteen-room cottage with three baths. It represents an investment of $150,000 before the war, according to Miss Irwin.

To Auction Operators' Holdings.

The holdings of several large operators at Long Beach, L. I., and in Brooklyn, Staten Island and Manhattan will be offered at auction by Coughlan & Co., Inc., in the grand ballroom of the Hotel Commodore next Wednesday, Aug. 17, at 2 P. M.

BRONX PLOTS SOLD FOR IMPROVEMENT

Taxpayers Planned for White Plains Road Near Pelham Parkway South.

APARTMENT FOR CRUGER AV.

Builders Will Erect Two-Family Houses on Parcels Bought From New Haven Road.

Well-sustained realty activity in the Pelham Parkway area was a marked feature of the Bronx market yesterday. A plot of eighteen lots on the east side of White Plains Road, 150 feet south of Pelham Parkway South, was purchased by Besner Feder for improvement with taxpayer store buildings. Jacob & Emil Leitner were the brokers.

The Leitner firm also sold for the Tilrose Associates (Samuel G. Cohen and Henry Gold) a plot, 100 feet on Pelham Parkway South and 150 feet on White Plains Road, to be improved with a one-story taxpayer; also sold the southeast corner of Pelham Parkway South and Boston Road, containing about five lots, and to a client of Charles H. Fredericks a plot of eighteen lots on the west side of White Plains Road, 150 feet south of Pelham Parkway South.

For improvement with a six-story apartment house, John Richardson purchased the plot 150 feet on Cruger Avenue by 100 feet on Pelham Parkway South, through Jacob & Emil Leitner as brokers.

Four lots on the Pelham Parkway, near East Chester Road, comprising part of the former Benjamin Stern property, have been purchased by Mrs. Dorothea Seldin from the Pelham Park Developers, Inc. The plot is 100 by 200 feet. Mark Sackler represented the buyer as attorney.

Flynn & Co. sold for K. Floren to M. Rourke a vacant plot of six lots at the junction of Golden and Lydig Avenues.

Strong, Force & Gagnon sold for F. Campbell the dwelling at 3,431 Corlear Avenue.

Coughlan & Co. sold for Amy K. Clamp to Fred Thielert a plot, 50 by 100, on Logan Avenue.

The New York, New Haven & Hartford Railroad sold three parcels to builders, who plan immediate improvement of the plots with two-family houses. Philip Gemain bought the first parcel, 100 feet square, on the west side of Kingsland Avenue, 100 feet north of Givan Avenue. On the east side of Kingsland Avenue, opposite the first parcel, a plot 175 by 100 feet was sold to the Hanest Realty Corporation. Abraham Schimmel took the third parcel, 150 by 100 feet, on the west side of Tiemann Avenue, 200 feet south of Tillotson Avenue. Nat E. Fink and M. Davidman were the brokers.

A plot on the northeast corner of Pelham Parkway North and Fenton Avenue, 100 by 183 feet, has been sold by the Pelmpark Developers, Inc., to an investor. S. A. Weinstein was the broker.

PLAN SCHOOL BUILDINGS.

Additional Space for Ethical Culture Society in Bronx.

Three two-story brick buildings and one two-and-one-half-story structure, to be used for classrooms and laboratories by the Society of Ethical Culture, will be erected at the northwest corner of 238th Street and Fieldstone Road, according to plans filed with the Bronx Bureau of Buildings yesterday. Kohn & Stein, architects, estimate the cost at $240,000. Plans for a building to contain the administrative offices and additional classrooms for the society at the new location were recently filed. Other plans submitted yesterday were:

Northwest of Intervale Avenue and 167th Street, six-story brick tenement 103 by 85 feet; the Minhill Building Corporation, owner; Franklin, Bates & Heindsman, architects; cost, $180,000.

Broadway west side 175 feet north of Spuyten Duyvil Parkway, two five-story brick tenements, Mary E. Sharry, owner; Charles Kreyzaborg & Son, architects; cost, $150,000.

FACTORY FOR HARRISON.

Intertype Corporation Buys 43-Acre Site in Westchester.

The Intertype Corporation, manufacturing a typesetting machine, has bought a tract of forty-three acres in Harrison, N. Y., and will build a factroy to employ more than 1,000 persons, according to an announcement yesterday. The executive offices, now in Manhattan, and two factories in Brooklyn will be combined in the new Westchester building.

The property is near the Harrison Station, which serves both the New York, New Haven & Hartford and Boston & Westchester Railroads. It has frontages on West and Calvert Streets and the Cross County Parkway.

The new structure will be an extensive one-story brick building, and among other recreation facilities will include a 1,000-seat auditorium.

DEAL ON EIGHTH AVENUE.

L. Maldman Leases Building Opposite the Lincoln Hotel.

The four-story building at 707 Eighth Avenue, between Forty-fourth and Forty-fifth Street, directly opposite the new Lincoln Hotel, has been leased to Irving Maldman for twenty years by John Knobler. The lot is 25 by 100 feet, and adjoins the site of a new building being erected by the Seventh National Bank at Forty-fourth Street.

The site is part of the holdings of James Laurens Van Alen estate, which owns the whole block front. It was leased several years ago to Louis Kovner who in turn leased 705 and 707 to John Knobler. Mr. Maldman will alter the store front and the upper three floors for business purposes.

J. P. & L. A. Kissling were the brokers.

STYLES & CASH TO MOVE.

Printers Sell Building on Fourteenth Street to Warehouse Concern.

The eight-story fireproof building at 126 West Fourteenth Street, owned and occupied by the printing firm of Styles & Cash, has been sold to William H. Bovers of the Bovers Storage and Warehouse Company. The Bovers concern will utilize the space for storage purposes in addition to its warehouse at 148 West Fourteenth Street, where the company has been for the past thirty years.

Tunney, Cahill & Co. were the brokers.

To Remodel Two Tenements Leased on Lower East Side

A long-term lease on two five-story tenement houses at 28 Second Avenue has been sold by the Robley Holding Company, Inc., to the Commercial Building Company, which plans to alter the buildings in conformity with the model tenement project for Allen Street and First Avenue, near by. The two structures are between First and Second Streets, on an irregular plot 26 by 50 by 100 feet. The house facing the street has stores on the first floor and dwelling space above.

Thoens & Flaunlacher, Inc., in conjunction with H. Brown, arranged the sale of the leasehold.

$102,500 LOAN PLACED ON BRONX APARTMENT

Five-Story House at Olinville and Mace Aves. Financed—Four Brooklyn Mortgages.

A first mortgage loan of $102,500 has been placed on the five-story apartment house at the northeast corner of Mace and Olinville Avenues, on a plot 75 by 100 feet. Quinlan & Leland arranged the financing for the Mace-Olinville Construction Company.

The Prudence Trading Corporation has placed for the Garland Holding Corporation a first mortgage of $117,500 at 6 per cent. on the north side of Mermaid Avenue, 77 feet west of East Thirty-first Street, Brooklyn, and for the Cafris Construction Company a first mortgage of $22,000 at 6 per cent. on the south side of Fifty-sixth Street, 319 feet west of Twelfth Avenue, Brooklyn.

Julius Lurie has placed a loan of $68,500 for the Avenue M Realty Corporation on thirteen two-family dwellings on the southeast corner of Avenue M and Remsen Avenue, Brooklyn.

The Prudence-Bonds Corporation has granted a $15,000 first mortgage loan on the building to be erected at 1,830 Myrtle Avenue, Ridgewood, Brooklyn.

Slawson & Hobbs, in conjunction with the Joseph D. Morris Company, have placed for the Woodside Investing Corporation, Sam A. Harris, Treasurer, a loan of $82,500 for the erection of a two-story business building on the northwest corner of Fifty-eighth Street and Roosevelt Avenue, Woodside.

The Title Guarantee and Trust Company loaned $138,000 on first mortgage to the Great Northern Apartment Corporation on the six-story apartment at 960 Prospect Avenue. The mortgage is at 5½ per cent. for five years.

NEW YORKER SELLS JERSEY SHORE HOME

A. W. Bastedo Acquires West End Residence of S. M. Sternbach —Other Transactions.

The large residence with four acres of land at the southeast corner of Norwood and Hollywood avenues, West End, N. J., owned by Sydney M. Sternbach of New York, has been purchased by A. W. Bastedo for occupancy. Besides the main dwelling, the property contains a garage, bathhouses and swimming-pool. The holding price was $60,000. David S. Meyer, Inc., was the broker.

The residence at Deal owned by L. Restrepo of California, fronting on Neptune Avenue, was also sold through the David S. Meyer firm to David A. Jagger. The plot is 180 by 150 feet.

The same brokers sold for Mrs. Catherine O'Day her home at 16 Spair Avenue, Allenhurst, to Chester S. Braun of Newark. The plot is 100 by 150 feet.

REAL ESTATE NOTES.

Goelet Gallitan Takes Apartment Floor on East 72d Street.

Goelet Gallitan has leased the entire eighth floor of the apartment house at 30 East Seventy-second Street. Douglas L. Elliman & Co. and Sharp & Nassoit were the brokers.

Douglas L. Elliman & Co. arranged the lease of a new location on East Fifty-seventh Street for Dean's, an old Fifth Avenue catering establishment. The new store, near Madison Avenue, was taken at a rental of $1,300 a front foot.

The Physical Culture Restaurant Company leased the building at 77-79 Bleecker Street through Gus Jaritsky.

Italo Palermo, President of the Bank of Sicily Trust Company, has rented through the Greenebero Corporation a garden apartment in the Towers at Jackson Heights.

Woman Buys in Connecticut.

Daisy W. Tankoos of Brooklyn has purchased through Percy D. Adams an acre of land with a fourteen-room dwelling and garage on the Greenwich Cove waterfront at Shoreland, Round Beach, Conn. The property is known as Long Vue.

INVESTOR ACQUIRES HOUSES AT JAMAICA

Manhattan Man Gets Two 24-Family Apartments on Hillside Avenue.

LITTLE NECK HOME IN DEAL

Builders Sell Astoria House—Lot Buying on South Shore of Long Island.

Two twenty-four-family apartment houses at 146-23 and 147-01 Hillside Avenue, facing Sutphin Boulevard, Jamaica, L. I., have been sold to a Manhattan investor by the Epstein Gold Company. Wagner & Kelly and Lobell & Co. arranged the deal.

The same brokers also sold the block front on the south side of Skillman Avenue, from Stone to Fitting Street, Woodside, for P. Mandell. The plot is 200 by 118 feet.

Market space in the new building under construction at the northwest corner of Nelson Avenue and Bliss Street, Long Island City, has been leased by the Rickman Holding Corporation to the Great Atlantic and Pacific Tea Company. The market comprises 5,000 square feet. Irving Berger was the broker.

A home in Flushing on the west side of 167th Street, 263 feet south of Station Road, has been sold to William J. Neilon by Daly's agency, which also sold the eight-room Dutch Colonial residence on the north side of Kensington Place, 163 feet east of Kenmore Street, Little Neck, to John Brown.

In the Astoria section of Long Island City the two-family house at 21-67 Barclay Street has been purchased by William Kelly from the Builders, the United Community Corporation. Frederick Loeb was the broker.

The four-family house at 2,385 Cornelia Street, Ridgewood, has been sold for J. Hagendorn to J. Aumuller through Stehle & Thomson Jr. as brokers.

Lots at Biltmore Shores on the south shore of Massapequa have been purchased by Anna Zorilla, John Zuleeg, William Romaine, Almz C. Bodine and Isabella Goldman.

Plots at Amityville, L. I., have been sold by the Amity Harbor Corporation to Wira E. Rogers, Hyman Sack, Frederick Wilgert, Isidor Sameroff, Anna J. Freeman and Isidor Wunsch.

The E. A. White organization sold plots at Lord Estates, Cedarhurst, to Joe Smith, Louis Berman, Isadore Johnson, Aaron Dusenberg, Charles and David Garrison and Isaac Klein.

The Civic Realty Associates (Rosenzweig Brothers) have sold lots in their Belleclaire Gardens Development, Long Island, to Fred W. Kellog, Constantine Lubow, Herman J. Calvers and Arthur W. Robinson.

RAILROAD BUYS PARCELS.

Morris & Essex Co. Gets Houses and Lots in Jersey City.

The Morris & Essex Railroad Company has taken title to four parcels of land in the old Horshoe section of Jersey City. Of the sellers, the estate of Henry L. Knapp received $14,035 for a vacant lot 25 by 50 feet on the east side of Jersey Avenue, near Seventeenth Street, and one 25 by 100 feet on the north side of Sixteenth Street near Jersey Avenue. Patrick Hogan was paid $14,000 for the one-story frame house at 236 Sixteenth Street, on a lot 25 by 100 feet, and Mrs. Mary E. Hagan $15,512 for a two-story frame dwelling on a lot 25 by 100 feet at 183 Eighteenth Street, near Grove Street.

The Oraton Investment Company transferred to the Christian Feigenspan Company of Newark a one-story brick artificial ice plant covering a plot 100 by 200 feet at 77 to 83 Bishop Street, near Cornelison Avenue.

The three-story brick flat at 146 Seaview Avenue, near the old Bergen Road, was sold by Vito Ruggerio to Joseph Prudewicz.

Miss Ida Checkman of Newark sold the two three-story frame store buildings at 212 and 214 Newark Avenue to Hirsch Schpoent.

The Hilton Building and Loan Association purchased from the Boulevard Development Company two three-story frame flats with stores at the southeast corner of the Boulevard and South Street.

The Berkolin Realty Company sold to the Zenith Realty and Investment Company of Newark the frame residence 62 by 140 feet at 51 Glenwood Avenue, near the Boulevard.

Auction Results.

By JOSEPH P. DAY.

Manhattan Avenue, 448, southeast corner of 119th Street, 34.3x95; five-story apartment house; James H. Crulkshank against William Thompson; due, $5,139.04; subject to three prior mortgages aggregating $52,500; to Fred Howard Gifford for $56,250.

Grace Avenue, 2,478, east side, 115 feet south of Nereid Avenue, 20 by 97.8; vacant; Lawyers' Mortgage Company against 22 Building Corporation and others; due, $4,666.58; taxes, &c., $108; to Moses Stern for $7,700.

By I. LINCOLN SEIDE.

West Twenty-fourth Street, 37-39, north side, 225 feet east of Sixth Avenue, 41.8 by 98.9; two five-story loft and store buildings; Metropolitan Savings Bank against Wood Holding Company and others; due, $16,146.25; taxes, &c., $3,468.56; to the plaintiff for $75,000.

$500,000

We have an out of town client who is interested in buying an office building or other high class business property in the midtown section. Will invest up to half a million dollars.

PRINCIPALS ONLY

SUBMIT FULL DETAILS TO

LEONARD S. GANS CO., Inc.
285 Madison Ave. Lexington 1474

REAL ESTATE AT AUCTION.

Auction

of choice Pelham Bay Park section and other selected Bronx residential and business lots and houses.

Saturday, Aug. 27

Colonial Ave. & Pelham Parkway S

Under Tent Rain or Shine

Three Parcels

HOUSES

1. ONE FAMILY HOUSE, No. 2025 Hobart Avenue.
2. TWO FAMILY BRICK, No. 1980 East 197th Street.
3. ONE FAMILY STUCCO, No. 1503 Crosby Avenue.
4. ONE FAMILY STUCCO, No. 1536 Dwight Place.
5. FIVE ONE FAMILY frame and stucco houses, Nos. 1324, 58, 60, 62 Hollywood Avenue.
6. THREE FAMILY, STORE, two story frame house, N. E. cor. Havemeyer & Powell Avenues.

Pelham Bay Park Lots

7. SIX LOTS, Hart and Westchester Avenues.
8. FIFTEEN BUSINESS LOTS, Burr, Hilder and Pelham Parkway N.
9. ONE LOT, East 177th Street, near Mayflower Avenue.
10. TWO LOTS, Mayflower Avenue and Pelham Parkway S.
11. TWO LOTS, Bowne Avenue, near Eastern Boulevard.
12. TWO LOTS, Radio Drive, near Lucerne Street.
13. EIGHT LOTS, Lucerne Street and Spencer Drive.
14. FOUR LOTS, Mohart Avenue, near Bolton Avenue.
15. ONE LOT, N. E. cor. Morris Park and Stafford Avenue.
16. FOUR LOTS, N. W. cor. Gillespie and Zulette Avenues.
17. ONE PLOT, Westchester, Mayflower, Roberts & Mulford Aves.
18. ONE PLOT, Castleton Avenue and East 177th Street.
19. TWO LOTS, Pelham Parkway S., near Elberon Avenue.
20. TWO LOTS, Williamsbridge Road, near Rockett Avenue.

Other Bronx Sections—Throgg's Neck, Castle Hill Rd.

21. THREE LOTS, Kearney Avenue, near Baisley.
22. TWO PLOTS, Eastern Boulevard, near Seabury Avenue.
23. THREE LOTS, Cathcart Avenue near Eastern Boulevard.
24. TWO LOTS, Silver Beach Pl. near East Tremont Avenue.
25. TWO LOTS, Milton Place, near Hollywood Avenue.
26. TWO LOTS, Davis Avenue, near Miles.
27. ONE STORY TAXPAYER, Nos. 3670, 74, 78 Eastern Boulevard.
28. THREE LOTS, Glennon Avenue, near Seaview.
29. ONE PLOT, Bush & Grand Circle and Virginia Avenue.
30. FOUR LOTS, Sand Street, near St. Raymond Avenue.
31. TWO LOTS, Dalton Place, near Castle Hill Avenue.
32. ONE PLOT, Turnbull Avenue, near Morningside.
33. TWO LOTS, Stonewood and Burke Avenues.
34. TWO LOTS, Yates and Burke Avenues.
35. PLOT, N. E. cor. Boston Post Road and Loring Avenue.
36. FOUR LOTS, Ely and Arnow
37. SEVEN LOTS, Magenta and Cedars Avenues.
38. ONE LOT, S. W. cor Hammersley and Tiemann Avenues.
39. SIX LOTS, De Lavalle Street, near Givan Avenue.
40. ONE PLOT, Eastchester Road and East Tremont Avenue.
41. TWO LOTS, Gardens Street and Prospect Avenue.
42. SIX LOTS, S. E. cor Concord Avenue and East 147th Street.

Please or Call for Book Map

Mowatt & Dorman, Inc.
Real Estate Auctioneers
55 W. 42nd St. - CHICKERING 2303

Local Agent
HARRY A. COKELEY
3765 Westchester Avenue

Auction Perfect Home Condition

8 large, airy rooms; 2-car garage, on plot of 2 acres profusely planted and landscaped. A hill-top home with

40 MILE VIEW

of Hudson Valley, Ramapo and Catskill Mountains; also 4 adjoining plots of 1 to 2 acres each, to be sold separately or together. Located in high-class residential section.

Mt. Airy Road

Croton-on-Hudson

Sale 3 P. M. on Premises.

Next Sat., Aug. 13th

EASY TERMS Write for Booklet

Donald S. Anderson
Auctioneer
512 Fifth Ave. Longacre 8322

MORTGAGE LOANS

FIRST AND SECOND

Mortgage Money

BUILDING LOANS

A. L. LIBMAN

MADISON AVE. at 70th ST.

REAL ESTATE AT AUCTION

MANHATTAN

230,000 Sq. Ft.

Fireproof Loft Building

FOR SALE or LEASE

All or Part

Possession Now May

15-Foot Ceiling Height

45-Foot Beam Spans

Located

Upper 40's, Near 1st Ave.

Quick

25,000 Sq. Ft. Plot

Street to Street

FOR SALE or LEASE

Located

Lower 50's, Near 1st Ave.

Particulars

EDW. M. SIMMONDS

119 WEST 24TH ST., N. Y.

Tel. Chel. 1124

STORE FOR RENT

Greenwich & Fulton Sts.

Excellent for various lines of business. Also Second Floor Showroom.

Agent on Premises

or apply

R. GLASER & CO., 124 W. 42d St.

REAL ESTATE AT AUCTION. REAL ESTATE AT AUCTION.

James R. Murphy AUCTION

BUY LOTS

—on and adjoining NASSAU BOULEVARD, destined to be one of New York City's main motor highways. 160 feet wide. Now being graded through BEVERLY HILLS.

—in a CLASS LOCATION, between Douglaston and Little Neck, adjoining Brownvale—scene of high-type home-building activity, and opposite Deepdale Golf Club.

—in a section where the FLUSHING SUBWAY extension already is creating higher VALUES.

Make Money from the Growth of New York!

Buy at Your Own Price

201 BEVERLY HILLS Business and Residence LOTS

on and adjoining Nassau Blvd., Little Neck Parkway and other streets and avenues of LITTLE NECK, Boro of Queens, N. Y. C.

PUBLIC AUCTION

on the premises, rain or shine, At 2 P. M.

Next Saturday, Aug. 13

Street Grading Is to City Levels

80% may remain on bond and mortgage at 6% for 5 years; 20% installment contract, payable 2% a month. To Beverly Property: MOTOR—Northern Blvd. to Little Neck Parkway, right to property. Train—L. I. R. R. to Little Neck, right on Little Neck Parkway.

FREE TITLE POLICIES

SAMUEL KAHAN, Atty., 358 Fifth Ave., New York City
I. G. WOLF, Agent, Great Neck, L. I.

Send for Booklet 217 Broadway James R. Murphy INCORPORATED Phone for Booklet Whitehall 3333

REAL ESTATE AUCTION SPECIALISTS

MANHATTAN. MANHATTAN.

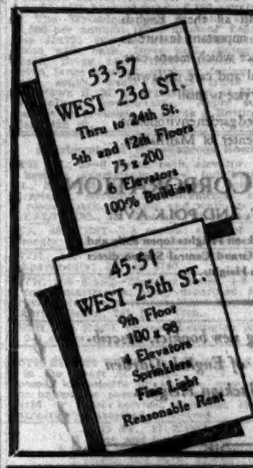

For Rent!

Lofts for Manufacturing Purposes
Reasonable Rentals

UNITS OF 10,000 — 13,000
20,000 — 35,000 Square Feet

Immediate Possession

ADAMS & CO. Inc. AGENTS

1107 Broadway Chelsea 2000

Full commission to brokers.

FOR RENT

LOFT

75x100

SOUTHEAST CORNER

54th St. & 2d Ave.

Extremely Light 100% Sprinkled

Apply

304 EAST 54TH ST.

Phone Plaza 5700 Or Your Own Broker

CORNER STORE

Mezzanine, Basement & First Floor

Suitable for Dolls—Toys, Novelties

Connecting stairway & elevator

906 Broadway

N. E. Corner 20th St.

Modern 20 story Fireproof sprinklered building

BING & BING, Inc.
119 West 40th Street

SPLENDID LIGHT
Moderate Rent

Office and Showroom Space

Will lease 1700 square feet with avenue frontage. Sixth floor, National Broadcasting Building, at 711 5th Avenue, corner 55th Street.

Telephone "B.A.W." Circle 8343
Brokers Protected

121-123 E. 24th St.

Modern 12-story Building

STORE, 50 x 100

LIGHT LOFTS

NEW

12-Story Building
Three Elevators
100% Sprinklered

115-117 West 45th

Between Broadway and Sixth Ave.
Building 45x100

STORES
FLOORS
OFFICES
SHOW ROOMS

Large and Small Units

UNUSUALLY GOOD LIGHT

Renting Agent on Premises, or

B. B. DAVIS

3 East 44th. Vand. 0011-2

BANKING SPACE

355 E. 149 nr. 3rd Av.

PROPRIETOR. PRINCIPALS ONLY.

WARREN & BREAM, 50 Park Row

A-B GAS RANGES

ENAMELED THROUGHOUT

Their aristocratic lines, fine construction, fireproof ovens, appeal to all tenants. They make it easier to rent apartments. 50 attractive models to choose from, $15 to $400. Terms arranged with landlords, builders and apartment house managers.

The Gold Star of Approval, awarded by the testing laboratories of the American Gas Association, appears on all A-B Gas Ranges.

J. ROSE & CO. 114 W. 39 St. N.Y.

SERVING OWNERS AND BUILDERS FOR 43 YEARS

QUEENS. QUEENS.

ECONOMIES *in* Construction *and* Planning

...enable The Queensboro Corporation to offer the public a superior 7-room house, designed by a leading architect, at a price which allows for an early enhancement in value.

No one thinks of their home as a speculation, but everyone likes to feel that their home is a sound investment

The above 7-room house is one of four types now available for immediate occupancy at Jackson Heights. These houses range from the 7-room house to a large 10-room house on an extra plot. The prices vary from $22,500 to $36,000, with an initial payment of $3,500 to $7,500 and the easiest possible terms.

Service: In connection with all these English Garden Homes an important feature is available. Apartment house service which means care of furnace, snow and ash removal and care of lawns. The charge for this apartment service is small.

These houses are located in a restricted garden environment within a few minutes from the center of Manhattan.

THE QUEENSBORO CORPORATION

Jackson Heights Office: 25th ST. AND POLK AVE.

Take Fifth Ave. Bus No. 15, direct to Jackson Heights (open daily and Sunday, until 9 P. M.) or subway from Grand Central Station direct to 25th Street, Jackson Heights.

We have prepared an interesting new booklet, describing in full the different types of English Garden Homes now available at Jackson Heights.

APARTMENTS FOR SALE OR TO LET. APARTMENTS FOR SALE OR TO LET.

Established 1889

SLAWSON & HOBBS

103 West 72nd STREET, New York
ENDICOTT 7240

High Class Apartments

ONE TO TEN ROOMS

List on Request

To Real Estate Owners:—We respectfully solicit the management of your property

SLAWSON & HOBBS

The Ardea

31-33 WEST 12TH

The charming old Knickerbocker section in the district bordering on Washington Square offers no more delightful living accommodations than are afforded in the "Ardea."

Perfect taste is in evidence throuout the entire appointments.

7 ROOMS and 2 BATHS

Apply Resident Sup't. or

HUBERTH & HUBERTH
2 Columbus Circle Circle 7820

168 West 86th St.

A modern 14-story building, a choice residential section, convenient to all transportation, and exceptionally planned suites of

7-6 ROOMS, 3 Baths

Living room 16x23. High ceilings. Numerous closets. Spacious foyers.

Representative on premises or phone PLAza 6712
Owners Ellinda Corporation, 10 East 52nd Street
Brokers fully protected

MANHATTAN.

Store For Rent
59 East 59th Street

Adjoining the new 21-story Cromwell Arms Hotel. Exceptional opportunity for Ladies' Wear, Jewelry, Confectionery, Leather Goods Area, 1200 square feet. Possession.

Fred'k T. Barry Co.,
602 Madison Avenue. 7250 Regent
Brokers Protected

QUEENS.

Fred'k C. RANDALL QUEENS BORO CO. REAL ESTATE

370 Hunters Ave. (Grand Plaza, L. I. City
Tel. Stillwell 8530)

APARTMENTS FOR SALE OR TO LET.

2 & 3 Rooms
Apartments

36 West 59th St.
Central Park South
Modern Elevator Building; 24-hour service; rentals including maid service $3,000-$5,600.

24 East 67th St.
Corner Madison Ave.
Spacious rooms, natural fireplaces, unusually large closet space; private atmosphere; elevator. Rentals $2,400-$3,000.

19 East 57th St.
Near Madison Ave.
Modern elevator building. Rentals $1,800-$2,200.

52 West 57th St.
East of 6th Ave.
Rentals $2,000.

43 East 57th St.
Near Park Ave.
Modern elevator building. Rentals $1,600.

471 Park Avenue
Corner 58th St.
Modern elevator building. 24 hour service. Rentals $2,300.

Apply on premises or
HUBERTH & HUBERTH
2 Columbus Circle
Circle 7820

Unfurnished—East Side.

1016 Fifth Avenue

OVERLOOKING the Park at 83rd Street. Simplex and Duplex Apartments of 7, 9, 12 and 16 rooms. Wood-burning fireplaces, herringbone quartered oak floors, kitchens and bathrooms tiled to the ceiling, glass enclosed showers. Rentals from $5500. Agents on premises. Rhinelander 10415, September occupancy.

Douglas L. Elliman & Co.
Agent
13 EAST 49th STREET

Terraced Gardens

EVERY detail and comfort in the art of living has been embodied in the ALRAE. Individual terraces for some apartments is but one of many advantages. Suites are of 1, 2, 3, 4 or more rooms, furnished or unfurnished. Private foyers, serving pantries, central refrigeration and a bath for each chamber. Restaurant with excellent cuisine, under owner management. Rentals from $1,400. Ready Aug. 15th.

Representatives always on premises
Telephone Rhinelander 9724

The
ALRAE
"A New Residential Hotel"
37 East 64TH Street

5-I-5 PARK AVE.

Corner 60th Street

A DISTINCTIVE location in New York's smartest neighborhood. 24 hour service. A few apartments available.

7, 8 & 9 Rooms
3 Baths
2-3 Master Bedrooms

Apply Resident Sup't. or
HUBERTH & HUBERTH
2 Columbus Circle
Circle 7820

1109 Madison Ave.

N. E. Corner 83rd Street
7 ROOMS, 2 BATHS
Attractive Rentals.
Premises or
JOHN A. SCHOEN 415 Fifth Ave. Tel. Bry. 7000

Unfurnished—West Side.

THE ROGER MORRIS
Elevator Apartments
3-4-5-6 and 7 ROOMS
IMMEDIATE POSSESSION
EVERY MODERN IMPROVEMENT
400 WEST 160TH ST.
OVERLOOKING POLO GROUNDS
Near L and Broadway Subway Station
PHONE WASHINGTON HEIGHTS 2200.

The Lansdown

352-4-6 W. 46 Street
4-5-7 Rooms & Bath
Splendid outdoor section.
JOHN A. SCHOEN 415 Fifth Ave. Tel. Bry. 7000

JUST OPENED
A New Residential Hotel
The Surrey
20 EAST 76TH STREET
Ownership Management
Physicians' Suite (private entrance) available
Chas. D. Miller, Gen. Manager — Telephone Rhinelander 1690

THE VOGUE FOR MAPS. If you want to buy a map look over the advertisements in the Book Exchange of The New York Times Book Review next Sunday, under the sub-classification "Maps and Prints."—Advt.

APARTMENTS FOR SALE OR TO LET. APARTMENTS FOR SALE OR TO LET.

We all want the most for our money. Your rental dollar will buy more at Park Lane than elsewhere. Rents are reasonable. 2 to 6 rooms from $2940.

Unfurnished or Furnished

Park Lane
AMERICA'S FINEST
HOTEL APARTMENTS
299 PARK AVENUE
Charles Wilson, *Managing Director*

173-175 Riverside Drive

EIGHTY-NINTH TO NINETIETH STREET

New Building

Distinctive in plan and design

7, 8, 9, 10, 11 Rooms

CORNER SUITES AND DUPLEXES

Ready for Immediate or October Occupancy

Rentals that invite comparison

Representative on Premises Daily and Sundays

Telephone { *Schuyler 4548* / *Vanderbilt 2027*

ELESEL HOLDING COMPANY, Inc., OWNERS

470 PARK AVE.

COR. 60th STREET
A distinguished address

LOCATED in a section where beautiful homes are the rule rather than the exception, this apartment building is notable for the supreme luxury of its appointments.

9 Rooms—3 Baths
13 Rooms—4 Baths

24 Hour Service

Apply Resident Sup't. or
HUBERTH & HUBERTH
2 Columbus Circle Circle 7820

Unfurnished—West Side.

110 West 55th St.

Ideal layout and location

3 and 4 ROOMS
(4-room apartment has extra lavatory)

Live in this neighborhood of leading hotels and enjoy the comforts of this modern apartment building with its completely equipped kitchens.

3 Room Bungalow Roof Apartments

6 Room Doctor's Suite with private street entrance. Well adapted for division

Representative on premises or phone Plaza 6712. Owner: Dryden Realty Co., 16 East 52nd Street.
Brokers Protected

545 WEST END AVE.

N. W. Corner 86th St.
4-5-6-7 Rooms
1-2-3 Baths
Apply on premises.
Schuyler 2703.

Unfurnished—West Side.

242 W. 76th St.

Bet. Broadway and West End Ave.

THE MILBURN
1 and 2 ROOMS
With Serving Pantries
Immediate Possession
MODERATE RENTALS
Ownership Management

1 West 70th St.

11 Rooms
3 Baths
All Outside Rooms
Facing Central Park
Rentals Agents on Premises
TECKA REALTY CO.
TRAFALGAR 4800

Unfurnished—Queens.

4 ROOMS, $60-$65

Steam heat, hot water, parquet floors, tiled kitchen, bath, &c.; fully decorated; alongside Grand Av. subway station, Astoria, 15 minutes to New York; 5c fare.

MATHEWS CO., 45th Ave. ASTORIA

Unfurnished—Long Island.

DON'T RENT NOW!

The apartment you have been looking for will be ready for your inspection Aug. 15th.

SCANLAN GARDENS
CEDARHURST, L. I.
Corner Central and Cedarhurst Aves.
APTS. OF 2 TO 5 ROOMS
1 Acre of Playground for the Children
Every Conceivable Improvement.

Real Estate Management.

MANAGEMENT Manhattan and Bronx properties; personal supervision. George J. Gould, 1,781 Lexington Av. Telephone University 6970.

Real Estate at Auction.

ABSOLUTE LIQUIDATION SALES MANHATTAN AND BRONX PROPERTIES. RAUSCHKOLB, 46 WEST 46TH ST.

Mortgage Loans.

ATTORNEY will make liberal first mortgages up to $10,000 on income property within 1c zone and near-by Westchester. Mail full particulars. V 452 Times.

WE are in the market for second mortgages up to $25,000 in Manhattan, Kings and Queens. Butts & Molloy, Inc., 1 East 42d St. Murray Hill 1936.

BUILDING, permanent loans, any amount; maturing mortgages refinanced; all boroughs and Westchester. Davies, 531 5th Av. Vanderbilt 1418.

MONEY loaned on second mortgages and other good collateral. Hexagon Realty Corporation, Hotel Normandie, Broadway and 38th St.

BOND ISSUES.
THE SALVIT CO.
17 East 42nd. Vanderbilt 10179.

BUILDING LOANS—Temporary and permanent; to corporations or homes. R. H. Arnold Co., 20 Broadway. Rector 2100.

SPECIAL second mortgage funds, $400,000; will divide. J. K. Alliger & Co., Room 1,509, 160 Broadway. Cortlandt 4142.

Mortgages For Sale.

MORTGAGES.
BUILDING LOANS.
PHOENIX FACTORS, 393 7TH AV.

$12,500 second mortgage; 3 years; good amortization; for sale at a discount. Nestor & Netter, 115 West 42d.

Mortgage Loans Wanted.

SECOND mortgage loans, $85,000; centrally located apartment; Brooklyn. W. F. Kelly, 393 7th Av. Longacre 2358.

Houses—Manhattan-Bronx.

61ST, 24 EAST (between 5th and Madison)—Unusual dwelling for rent; elec. elevator, &c.; 5 story; 22x100. Phone Wisconsin 0215.

70TH, 321 WEST—4-story building, 11 rooms, excellent condition; rent very reasonable; 3-year lease. Call Trafalgar 6004 or Susquehanna 7407.

70th, WEST—Beautiful 4-story private house; 15 fine rooms; only $6,000 cash down. Stoeber, 1,050 Broadway (51st).

82D, WEST—Beautiful house, 12 rooms, 2 baths; October possession; $8,000 cash required. E. A. Cook, 150 West 72d.

105TH, 122-124 EAST (Lexington)—For sale or lease, 2 houses, 30 rooms; rent $175 each. Cnledonia 1947.

GREENWICH VILLAGE—50-foot plot; two 4-stories; $41,000 down; income $4,800; sell separate; excellent terms. Watkins 2235.

GREENWICH VILLAGE.
18-footer, 4-story and cellar, $10,500; $5,500 cash; possession Oct. 1. Longacre 8141.

WEST BRONX SACIFICE—Large detached house on two lots; improvements, garage space; easily converted two-family; cash $6,000. R 127 Times.

PRIVATE HOUSE TO LET.
105th St., 243 West, between Broadway and West End Av., 12 rooms, 2 baths, steam heat, electricity; Oct. 1; $3,000. Rence, 250 West 69th.

LEAVING TOWN, sacrifice 2-family brick, 12 large rooms; all improvements; 2 garages. Owner, 2,233 Ellis Av., Bronx.

14-ROOM HOUSE for rent. Inquire 14 Charlton St. Walker 2902.

Houses—Brooklyn.

PRESIDENT ST., near Albany Av.—Private house; price $18,000; 9 rooms, 2 dressing rooms, 2 bathrooms; hot water heat; brass plumbing; parquet floors. Phone John 2100 for particulars.

Houses—Queens—Long Island.

FLORAL PARK—Pretty six-room house, sun parlor, fireplace, tiled kitchen, bath, garage; large plot; bargain $10,750; easy terms. Wetzel, 1,402 Broadway. Wisconsin 8282.

FLUSHING—$500 cash will secure pretty Dutch Colonial six-room house, close to transportation, in completely built-up section; hardwood floors, large enclosed porch, well-equipped kitchen, large floored attic; priced very low to responsible buyer; carrying charges about $75 a month, including interest, taxes, water, cost, &c.; act at once. Kratz, 163-164 Northern Boulevard, opposite railroad station, Broadway-Flushing, L. I.

FLUSHING HOMES—Brick, 6 rooms, 7 rooms, 2 baths; $1,000 cash, balance small payments, $11,500 upward. Photos, particulars upon request. BERGAL REALTY CORPORATION, Post Office Plaza, Broadway, Flushing, Independence 4270.

FOREST HILLS—Duplex apartment; whole house, grounds; immediate rental; reasonable. Trafalgar 5472.

FOREST HILLS—New six-room, beautiful grounds; sale, lease, reasonable. Trafalgar 3472.

GREAT NECK DOUGLASTON BAYSIDE
Our listings of better-class homes are very complete; advise your requirements.
KNIGHT & KNIGHT, 1,270 BROADWAY.
GREAT NECK 27 LONGACRE 7332

GREAT NECK—Overlooking water; splendid house, grounds; 6 bedrooms; $32,000; wonderful proposition. Goddard, 7 Station Plaza. Tel. 616.

JACKSON HEIGHTS.
Two-family brick, 12 rooms, 2 baths, 2-car garage; convenient to transportation. Owner, 32-46 80th St., Jackson Heights. Phone Newtown 0092.

JAMAICA—For sale, furnished house on 162d St., between Sheldon and Hillside Aves., 24x125; two-story frame, 7 rooms, bath and enclosed porch; also porch on second floor; price $5,000, mortgage $15,000; 2-car garage; tax exempt; new roof, awnings, steam heat, electric light, parquet floors. Phone Owner, 1826 Jamaica.

KEW GARDENS—Homes, $135-$500 monthly; rent, sell, lease, $6,500-20,000. Mrs. Ernest Martin, 116 Newbold Place, Kew Gardens.

LITTLE NECK, L. I.—For sale, rent with option to buy without any down payment. New English Colonial stucco houses. Phone Butler, Riverside 2020, after 6 P. M.

LYNBROOK—Beautiful Southern California bungalow, 4 rooms, 2 bedrooms, bath; water, gas, electricity, steam; shades, range, sun parlor, garage, laundry, screens, newly decorated; sidewalks; fine location; plot 40x155; roadside; all large, sunny rooms; price $6,900, with only $1,000 cash; see to appreciate. Schratwieser, 70 Atlantic Av., Lynbrook, L. I. Open daily and Sundays.

MORTGAGES offers new home at Belmore, which was built for owner's occupancy, at a price far below its actual cost of $9,700. There are 3 large bedrooms, ample closets, tiled bath with shower, hardwood floors, tiled fireplace, stone base and big open porch; the location is in best section, within 15 minutes' easy walk of station; 2 bus lines; satisfactory purchaser can have possession with $2250. R. H. Lamb, Sunrise Bldg., Freeport, L. I. Phone 4792.

BEAUTIFUL residence on the Great South Bay, 125-foot front, 400 feet deep; 7 bedrooms, 2 baths, servant's porch, large kitchen, large pantry, dining room, mahogany living room, large enclosed sun porch and open sun porch; 2-car garage. Bayville has two golf courses, country club and yacht club. A positive bargain, sold with and any appraisal. DE PAYE & GLENN, Bayville, L. I.

TO SETTLE ESTATE—Sacrifice beautiful Dutch Colonial, sturdily built; large grounds; excellently located; private restdence park; centre hall entrance, open fireplace; rear, detail; only $9,500; $2500 contract. $500 down, $25 monthly principal, McNeece, Corn Exchange Bank Bldg., Astoria Blvd., opp. 94th St., Jackson Heights. Tel. Jamaica 3010 daily, evenings, Sundays.

FOR RENT, on North Shore, completely furnished seven-room home with two baths. Five minutes from the station and twenty-two minutes to Pennsylvania Station. Reasonable for Winter or longer. Mrs. West, Suite 1202, 370 Madison Av.

FOR RENT, Malverne, Long Island, six-room house, tiled bath, all improvements; garage; newly decorated; near station; $60 per month. Phone Cortlandt 5526.

DESPERATE—Sacrifice $5,000 off price for immediate action; waterfront cottage, 25 miles out. V 457 Times Downtown.

Houses—Westchester County.

CREST WOOD AND VICINITY.
5-room house, $9,000.
6, 7 room homes, $9,500-$25,000.
5, 6 room brick, $19,000-$21,000.
House to lease, $300-$350 monthly.
HENRY C. MERRITT,
85 Carpenter Av., Crestwood. Tuckahoe 2000.

CREST WOOD—$12,500, attractive six-room stucco; oak floors, tiled bath, brass plumbing, hot-water heat, open porch, garage.

Attractive four-room apartments, taxes paid, $60 up; concessions; unfurnished rooms. Zangerle's Office, Crestwood, Harlem R. R.

LARCHMONT WOODS—A cozy, eye-pleasing home in a beautiful setting for less than $20,000! Built of stone and stucco on large wooded plot; six rooms, including large artistic studio living room with stone fireplace, paneled walls and beamed ceiling; 2-car garage. Whoever's first will enjoy heat; brass plumbing, built-in garage; oak floors; a gem for a young couple! Call Mr. Jones, Larchmont 866.

CHAUNCEY B. GRIFFEN,
122 Fifth Av. Tel. Vanderbilt 2264.

LARCHMONT—$15,500 buys beautiful new stone and stucco house, six rooms, tile bath; open porch; garage; restricted neighborhood; eight minutes' walk to station; $1,500 cash, balance like rent. Address Owner, P. O. Box 211, Larchmont, N. Y.

LARCHMONT MANOR for rent, furnished; 8 rooms, 3 baths; garage; every winter convenience; heating after Sept. 15; large shady corner, overlooking park; hot water heat; improved; decorated. Tel. Larchmont 127.

MOUNT VERNON, PELHAM VICINITY—Homes. Write for "select List." EFROS REALTY CO., 32 Roosevelt Av., Mt. Vernon.

Houses—Westchester County.

NEW ROCHELLE, N. Y.—New 8-room house, stucco, terra cotta brick; 7 minutes' walk to New Haven Railroad station; steam heat; 1-car garage; 2 baths; large plot; price and terms reasonable. Pelham Road Corporation, 10 East 43d St., New York City. Tel. Murray Hill 6410.

CEMMING-ON-HUDSON—Elegant stone residence, 9 rooms, bath; 2 acres; Hudson view; $33,000. Priddle, 12 Croton Av.

PELHAM MANOR—Schools open shortly; it is time to rent or buy your house; tell us your wants; we will find the house; you can go time; complete listings.
ALEXANDER WERNER,
"HOMES IN WESTCHESTER."
4,402 Post Road, Pelham. Phone 0416.
12 East 41st St., N. Y. C. Lexington 9707.

PELHAM—$24,000; a rare bargain; best high location; English home, distinctive type, beautiful grounds; 7 rooms, 3 baths, porch and garage; a bargain for immediate sale. Ramsdell, Pelham 1410.

PELHAM—For rent, desirable 8-room home, 2 baths, $200; also 7 rooms and 2 baths, $175. Pelham 1410.

SCARSDALE.
YOUNG COUPLE'S OPPORTUNITY.
Owner, going to Europe, sacrifices new, completely equipped home of 6 rooms, bath, garage, hot water heat, screens, weather-stripped, cretonne shades, fireplace set; washing machine, clothes dryer; Pullaire; rustic garden furniture and tools; very near Scarsdale station; absolute bargain at only $16,500; must be sold this week.
JOHNSON & EGGERT
Corner Station Bridge. Tel. 1170.

SCARSDALE.
FOR RENT.
Beautiful English brick house. Steel casements, large living room, with fireplace; tiled kitchen, 4 bedrooms, 3 baths, with showers; decorated and panelled walls; hot water heat; garage; 85th Av. bus. Marie D. Kling, 1 Chase Road, Scarsdale 1000.

SCARSDALE—Beautiful brick home, 8 rooms, 2 baths; large plot; high elevation; magnificent view; $17,500; new. LAWRENCE & BRUCE, Station Drive, Scarsdale. Tel. 300.

WHITE PLAINS
is the Ideal
place to live.
38 minutes, first stop, to Grand Central; a small city of beautiful homes; if your lease expires this Fall, look ahead now; prices always lowest in Summer.
Watch Our Ads—Changed Every Day. Come Out Now.
Special Offering: Beautiful home, choice location near station, extra big rooms, plot 75x100, high elevation, trees, 2-car garage; $18,000.
LAWRENCE & BRUCE,
At Station, White Plains. Tel. 3631.

WESTCHESTER COUNTY.
For rent beautiful new 6-room house, oil burner, incinerator, electric refrigerator, gas ranges, built-in garage; restricted neighborhood; 45 minutes out; $125 per month. Z 2297 Times Annex.

YONKERS—12 rooms, frame, steam, 50x100; bargain; $15,000. M 333 Times.

ARCHITECT'S new model English stone and stucco home; inspection invited; 7 rooms, 2 tiled baths; tiled kitchen; breakfast alcove, living room 16x24; garage; large plot; 3 minutes Crestwood station; duplicate Scarsdale; construction cost $13,800. OWNER, Grand Central Terminal, Room 5722. Murray Hill 6100.

OWNER leaving town in 5 days must dispose of his 4-year-old 7 rooms, 2 baths, home; large plot; 6 minutes' walk station, 20 minutes Grand Central; rent $130; sale, $15,000. LAIRD, Room 5722, Grand Central Terminal. Tel. Murray Hill 7327.

CORNER, 3 houses, 7 and 10 rooms, together or separately; 45-foot greenhouse, electric pump; one all improvements, near station. Apply owner, George Elfein, Yorktown Heights, N. Y.

UNUSUAL opportunity, house 3 years old, 6 rooms, sun porch, fireplace, tiled bath, oak floors; garage; well shrubbed plot; few minutes Crestwood station; $12,800. V 686 Times Downtown.

I HAVE a woodland bungalow and two bungalow sites for sale on a lake in Westchester with boating, bathing and fishing. Miss Sullivan, R 151 Times.

Houses—New Jersey.

ATLANTIC CITY—Beautiful corner home of 10 rooms, 2 tile baths, store and brick garage, lot 37½x80; store occupied by American Store, 5-year lease for $1,500 a year; privilege of 5 more years for $3,100; mtg. $16,000 R. L., first and $7,500 second for 1 year; will sell for $35,000 or trade for New York or Brooklyn apartment house. W. Steiner, 200 So. Vermont Av.

BERGEN COUNTY—Free booklet of beautiful homes, Phelps Manor, West Englewood. Hallberg & Everett, Bogota, N. J.

HACKENSACK.
Two artistic Spanish type homes; 6 rooms, tile baths, steam, garaged; every latest detail; desirable neighborhood; $18,500 and $17,000; terms. Shaffer, 725 Main St.

PHELPS MANOR—Beautiful homes $10,000 to $25,000 illustrated in free booklet. John J. O'Connell Co., West Englewood.

RED BANK, N. J.—An ideal commuting home, 6 rooms, bath; all improvements; garage; fruit, flowers, shrubbery; $9,500; terms. 17 Elm Place.

RIDGEFIELD—For sale or rent, 6-room, 2-story house, also 5-room bungalow; all improvements; each on plot 50x100; near Bergen Boulevard. Wetherbee, 849 Albemarle Av. Telephone Monsemere 2412.

RUTHERFORD, Bergen County, N. J.—Free picture list, houses for sale and rent. Write Van Winkle Co., Rutherford, N. J.

WEST END—Owner, going out of business to live abroad, has commissioned me to dispose of his country home, a beautiful three-story house, on plot 100x300, located centre of park; all modern improvements; 7 master bedrooms, 3 baths; garage and stable. Scenery, flower and vegetable garden; one wonderful location, exclusive Kenilworth Park, Great Neck, Long Island; desire even trade beautiful home equal value, vicinity Scarsdale or Rye. Hayes, Circle 6900.

COMMUTERS' OPPORTUNITY—Near Erie and West Shore stations, in live suburban community; 30 minutes from New York; 6-room house, 2½ stories, 2 years old; plot 43x120; improved street; owner; all improvements; garage; must sell at once. Martin, 3 large bedrooms, large attic; modern bath room; concrete cellar; laundry; enclosed porch; copper screens and storm sash throughout; near school, churches, stores, theatre; price, $7,950; cash, $1,500. John A. Baldwin, realtor, 19 Mt. Vernon St., Ridgefield Park, N. J. Hackensack 622, evenings 03647. Open all day Saturday, Sunday.

BUILDER'S SACRIFICE.
BEAUTIFUL WEST ENGLEWOOD.
Your opportunity to buy an up to the minute home in a highly restricted section; 6 rooms, open hearth fireplace, latest built-in features, large closets, sun parlor; plot 50x100; price $8,700; small cash required; we finance rest. Write for picture. Home Realty, 19 West 34th St., N. Y. C.

WRITE FOR FREE BOOKLET.
Over 2,500 Bergen County homes on our list from $5,000 to $40,000. Home Realty, 19 West 34th St., N. Y. C.

AT MOUNTAIN STATION, South Orange—5-room dwelling, 2 baths, all improvements; price $25,000; easy terms, or rent at $150 per month. Address O. S. Thompson, 40 East 34th St., New York. Phone Caledonia 2622.

Houses—Connecticut.

NEAR STAMFORD—Six-room house for sale; sacrifice; woods; stream. Ashland 8110.

LIME ROCK (Lakeville Road)—160 acres; attractive New England farmhouse, barns; brook; wonderful location, views; $10,000. Alfred E. Stone, 41 East 42d. Vanderbilt 8918.

ARTISTIC COLONY—Lime Rock; elevation. Alfred E. Stone, 41 East 42d St.

Houses—Miscellaneous.

FLORIDA APARTMENTS AND RESIDENCES; we offer attractive rates on completely furnished homes, apartments or individual hotel rooms for the coming Winter season; if interested, write fully as to accommodations desired; number of rooms, rate would like to pay, length of time wanted, &c., and we will advise what can be supplied. Lloyd-Skinner Realty Co., 304 Water St., Tampa, Fla.

Houses Wanted.

7-8 ROOM HOUSE with improvements, new, or one in good condition; large plot, garage; give particulars; Westchester County; hour from Grand Central, 343 Lee Av., Rockville Centre, N. Y.

LEASE, option purchase, 6-room house, plot around commuting distance, Westchester, Long Island. B 653 Times.

Summer Homes and Camps.

New York State.

COPAKE LAKE, N. Y.—Four and five room furnished bungalows; rental $25-$28 weekly; also rooms with board, $15-$20 weekly; excellent fishing, bathing, electricity. G. Stilwell, Hillsdale, N. Y.

FAIRY LAKE CAMP, Fort Henry, N. Y.—boating, fishing, dancing; reserve, 26 Park Row.

HUNTERS' CABIN SITE.
$100 cash, balance to suit, large waterfront plot on island in Hudson River; reserve colony; boating, bathing, golf club privileges; free ferry service; modern improvements. 870 Atlantic Av., Brooklyn. Triangle 2987.

CAMP SITES.
$200, $25 cash, $5 monthly; restricted island in Hudson River; boating, bathing, fishing; yacht club facilities; immediate possession; water, electricity. 225 6d N. Y. Times Brooklyn Branch.

MUST SELL.
$100 cash, balance $10 monthly, two large waterfront plots, Hudson River; boating, bathing, fishing. 225 6d N. Y. Times, Brooklyn Branch.

New Jersey.

BELMAR—Stucco and hollow tile with 2-car garage; 12 rooms, 3 kitchens and sun parlors; steam heat, all other improvements; price $25,000; easy terms. Wells Rossetti, 52 Varick St.

NINE-FAMILY, new, 2-3's, 4-4's, West Brighton, near Jersey subway, elevated; splendid investment; easy terms. Cantalupo Co., 208 East Fordham Road, Bayonne 2100.

LEASING opportunity to lease upper part seven-story, suitable for furnished rooms, to 70s; quick action necessary. 1,000 Sq. Ft. 121 West 45th St.

Lots—Manhattan-Bronx.

109TH ST., EAST—50-foot plot; sell, lease. Lewis, 156 East 110th.

LOT for sale, 25x100; also 3-story frame building; all for $12,000, $5,000 cash; rest on 1st mortgage. Boesendorfer, 671 West 130th St.

Lots—Queens-Long Island.

AMERICAN VENICE development, waterfront, 2 lots, most desirable section; little cash needed; unusual proposition. Caledonia 2080.

JUNCTION AV.—39 lots, 80% subordination, principals, 1,260 2d Av., Cigar store.

LYNBROOK SECTION—Need money; will sell 2 lots, $330 each; only $90 cash; 3 blocks to station, schools, churches, chain store; 4cnt no brokers. A. C., 304 Times. (42d St.).

MONTAUK HEIGHTS, EASTHAMPTON.
ABSOLUTE SALE.
NO REASONABLE OFFER REFUSED.
MAKE YOUR OWN PRICE AND TERMS.
722 LOTS MUST BE SOLD.
Owners need cash and are sacrificing property in vicinity of Montauk, where tremendous activities will soon be in full swing; property fronts on two highways, one paved; 15 minutes from station, business section, beaches, schools, &c. Lots sold yesterday at low as $90. Make offer. Call or write Jacdorf, Room 406, 1,451 Broadway.

MUST SELL.
Plot 40x200; full price only $300; on South Shore Long Island near new 160 feet wide boulevard; direct to New York; easy commuting; 33 minutes by electric train; high and dry; no brokers. K. F., 102 Times.

NEED MONEY—Will sell cheap for quick sale; 3 business lots in Lynbrook section, right at Meherrin Station; suitable for stores immediately; will accept small cash down; no brokers. Scharegge, 411 West End Av., New York City.

MUST sell right away 5 lots in Malverne, L. I., 1 finest residential section; $395 each to quick buyer; terms to suit; chain store, station only three blocks from property. F. F. 173 Times.

FARMS, lots, acreage, estates and houses from Bay Shore to Freeport; reasonably priced; now the time to buy before electrification of railroad begins. De Paye & Glenn, Bayville, L. I. Tel. Bayville 490-491.

Lots—Westchester County.

ANAWALK BUNGALOW plot, 20,000 square feet; equivalent to 10 lots; price $500; only $125 cash; overlooking beautiful lake, near New York Central Railroad station; no brokers. R. L., 160 Times (42d St.).

APARTMENT SITES NEAR BRONXVILLE; $1.25 Per Square Foot.
HENRY C. MERRITT,
85 Carpenter Av., Crestwood. Tuckahoe 2000.

Lots Wanted.

ALL property owners of lots located in Harkness Estate who desire to sell call at this office immediately. Phone 928, 55 West 42d St. See Mr. Schwartz.

LOT OWNERS, ATTENTION!!
TURN YOUR VACANT PROPERTY INTO INCOME. STEEL GARAGES, STORES, WAREHOUSES RENT FAST. WE FINANCE YOU. ANCHOR BUILDINGS, 145 WEST 41ST (AT BROADWAY). WISCONSIN 7633.

Farms and Acreage—New Jersey.

TWO 96-acre tracts, an ideal camp site and development proposition; price and terms right. Radel, 845 Broad St., Newark, N. J.

Farms and Acreage—Miscellaneous.

FOR SALE—Interesting, historical property on the bank of the Thames, England; about five acres of Runnymede, opposite Magna Charta Island. Apply A. S. Eve, 400 Mountain Av., Westmount, Montreal, Canada.

SEA ISLAND on Georgia Coast can be purchased for private estates or exclusive club; near Ocean Island Club now owned by Astors, Rockefellers, Goulds and others. Address particulars, Butts & Molloy, Inc., 1 East 42d St. Murray Hill 1936.

Farms and Acreage Wanted.

WANTED—Small farm in good condition, with good buildings, situated not more than 65 miles from New York City; must be in some lake district; farm must be partly on water if possible. W 932 Times Downtown.

Real Estate for Exchange.

BEAUTIFUL ENGLISH STUCCO HOME.
Year old; value $38,000; artistic interior, 8 rooms, 3 baths; double fireplace; garage; wonderful location, exclusive Kenilworth Park, Great Neck, Long Island; desire even trade beautiful home equal value, vicinity Scarsdale or Rye. Hayes, Circle 6900.

CLEVELAND (OHIO) REAL ESTATE.
Fine residential property; best location in Cleveland; will exchange for New York City property; will consider cooperative apartment, residence or country estate. W 681 Times Downtown.

MASSAPEQUA HEIGHTS, Long Island—Eight hundred lots, splendidly located, improved development, for sale; will consider exchange for sound New York City income property. Theodore Arnold, Attorney, 225 West 34th St.

BROKER specializing in realty exchanges has definite propositions ready for immediate action; prefer property ready for improvement in exchange for income property. Room 606, 1440 Broadway, Longacre 8545.

I OWN 15-story apartment; below 80th St.; subject one mortgage; want some east end country estate or stock farm; value $100,000 or more, for my own occupancy. Will give real bargain. L. C., 111 Times.

BUILDER will exchange magnificent new corner apartment house, fully rented, equity $30,000, for lots in Bronx, Brooklyn or Queens; principals only. Z 2034 Times Annex.

ATLANTIC CITY, N. J.—Ocean view house, clear, $60,000 equity, for apartment house. Advise full details. Abraham Littman, Pennsylvania Av. and Boardwalk.

ABSOLUTE EXCHANGES MADE
CITY AND COUNTRY PROPERTIES.
RAUSCHKOLB, 46 WEST 46TH STREET.

IF UNRESTRICTED lots in Elmhurst, 100 feet from Queens Boulevard, Jacob Hewitt, 2,804 Grand Av., L. I. City.

TWO-STORY taxpayer; corner; 2 stores; equity $22,500; for smaller equities and cash. Grauts, 213 East 17th.

EXCHANGE free, clear, improved lots for second mortgages; commuting distance. Schuyler 4782.

Apartment Houses.

Manhattan-Bronx.

187TH, WEST—Sacrifice $6,000; cash $7,000; $42,000; 15-family. H 558 Times.

92d, EAST—25x101, four-story, 2-5 each floor; 2 stores; rents $3,000; price $18,000. E 329 Times.

YORKVILLE—Carl Schurz Park district, East 86th St., between Avenue A and 1st Av., plot 50x100.5½; present rent roll $6,500; price $110,000, $22 per square foot; cost $150,000 from site of Astor Apartments; 2d commission to broker. Fred'k Sandheim, owner, 630 Lexington Av. Phone Lexington 1788.

YORKVILLE BUYERS—We specialize in Yorkville properties; have excellent proposition requiring from $25,000 to $100,000 cash; investigate at once. Stevenberg, 1,381 2d Av.

WASHINGTON HEIGHTS corner business property, $30,000 cash down; clears exceptionally large profits; principals. 1,360 2d Av., cigar store.

WONDERFUL Harlem corner (5th Av. near 119th St.), 50x70, 7 stores, apartments; fully rented; excellent condition; good returns; annual rental $12,000; cash required, $37,000. Inquire M. D. Greenwald, 177 East 87th St. Lenox 2005.

SUBWAY station property; must sell because of disagreement; bargain; small cash; improvements; present rental, $7,400; let 25x100; make offer. Phone Wisconsin 1927.

Bronx.

IN YORKVILLE.
5-story corner with stores now up to Av. A block front; first rental $21,000 yearly; asking price $40,000. Robert Lavery, 132 West 43d.

BARGAIN—East 90th St., between 1st and 2d Aves.; 5-story cold water; 2 stores; easy terms; 10-year second mortgage. Adolph Weiss, owner, 348 Madison Av. Murray Hill 6096.

WONDERFUL investment, shows 30 per cent. net; must turn apartment houses in vicinity; good terms. Weiss Rossetti, 52 Varick St.

NINE-FAMILY, new, 2-3's, 4-4's, West Brighton, near Jersey subway, elevated; splendid investment; easy terms. Cantalupo Co., 208 East Fordham Road, Bayonne 2100.

LEASING opportunity to lease upper part seven-story, suitable for furnished rooms, to 70s; quick action necessary. 1,000 Sq. Ft. 121 West 45th St.

Summer Homes and Camps.

New Jersey.

BOUND BROOK, N. J.—For rent, bungalow on mountain top, in woods; beautiful view; completely furnished, 5 large rooms, very large porches; radio, piano; looks; fishing; swimming holes; screened porches; large barn; 3 weeks, $75. Curtis, care Haelig, 855 Thompson Av., Amityhouse 8300, Apt. 48.

LOG CABIN, in woods, like a lodge, overlooks lake; exclusive membership; sell, rental basis. FRANK PAY, Butler, N. J., or phone Chickering 1301. R. S. REIDY.

Connecticut.

FOR RENT at fraction of usual figure, Aug. 15 to Oct. 1, $150, picturesque small house in acre secluded grounds; five minutes' run from station; living room with huge fireplace; screened dining porch; five bedrooms; three baths; garage. Phone New Canaan 856.

Lots—Manhattan-Bronx.

109TH ST., EAST—50-foot plot; sell, lease. Lewis, 156 East 110th.

LOT for sale, 25x100; also 3-story frame

Apartment Houses.

$25,000 PROFIT YEARLY BY LEASING NEW APARTMENT HOUSE. Contains 45 suites of 1, 2 & 3 room apartments completely furnished; electric refrigeration; rental $65,000 a year; rates of $500 for 1 room, $1,100 for 2 rooms, $1,400 for 3 rooms; 1927 remodeling period; located in Forest City within a few blocks of the Hudson Tubes to New York; distinct in the fact that this is the only apartment hotel in this city; not a net lease, so appreciate this opportunity by acting quickly. V-630 Times Downtown.

$30,000 DOWN buys 50-family Fordham section; rent $47,600; price $290,000. A. P. Sweet, 522 East 149th St. Phone Mott Haven 9026.

$15,000 DOWN buys 20-family new-law apartment; 2x100; average 9 per room; rent $10,200; price $80,000. A. P. Sweet, 522 East 149th St. Phone Mott Haven 9026.

ON AV. A IN 70S.
8-story corner, 4 families on floor, 2 stores; rent $6,400; price $58,000. Robert Lesser, 158 West 42d.

BARGAIN (near Irving Place)—Two 5-story walk-ups, 30x100; sell separately. Grante, 215 E. 15th.

Apartment Houses Wanted.

WANTED—4, 6 and 10 family apartment houses, West Bronx; also 1, 2 and 4 family houses; principals only; quick action. Grootmans, 2,250 Concourse.

DESIRE to purchase with reasonable cash apartment house on Washington Heights or West Bronx, T. Y., 131 Times.

PRINCIPAL wants real bargain, new, 100x100, 5½, elevator; West Bronx, Dyckman Heights, $25,000 cash. R 109 Times.

WE are in the market for apartment houses; one mortgage preferred. Walter & Sommer, 1,440 Broadway. Pennsylvania 7945.

CASH $1,000 TO $3,000,000.
MANHATTAN AND BRONX PROPERTIES.
E. RUSCHKOLOB, 46 WEST 46TH STREET.

Buildings and Factories.

Manhattan-Bronx.

123D, 308 WEST—New fireproof building, 15,000 square feet; suitable warehouse or manufacturing; elevator, steam heat, driveway. Owner.

DEY ST., 77—Four-story building; elevator; $540 monthly; suitable wholesale or light manufacturing. Stanley, Walker 1442.

RENT monthly, lease or sell vacant 4-story, Yorkville, 10,000 feet, runway, elevator, garages; exceptionally reasonable; brokers protected. Furst, 167 East 90th. Lenox 1182.

FACTORIES, ANY SIZE, ANYWHERE
GAILLARD REALTY CO.,
FACTORY BROKERS.
200 EAST 42D ST. ASHLAND 8714

TO LEASE—Small brick building; 4,000 square feet; 19th and Marginal St. Estate of John J. Brookman, 165 Broadway. Cortlandt 1081.

4,700 SQUARE feet at 63 cents sq. ft; 4-story building; plot 52x100; office and driveway; 17-story extension. Albert Peirce Co., 31 Nassau St.

TO LEASE, 2-story brick, 40x82, 626-28 East 132d St. Estate of John C. Brookman, 165 Broadway, Cortlandt 1081.

WAREHOUSE (406-10 10th Av.)—6-story building with elevator. John P. Peel Co., 303 West 23d St.

TO LEASE—2-story building, 21x22, 332 West 76th St. Donald S. Walker, 165 Broadway. Cortlandt 1081.

BUILDINGS 100x200 and 100x100 to lease or sell; will divide. 714 E. 134th.

Brooklyn-Long Island.

BROOKLYN WAREHOUSE OR FACTORY—Four-story and basement, 25x100, with adjoining lot; steam heat, elevator, sprinklers; near Long Island Depot. James E. Fisher Co., 100 Montague St. Triangle 2200.

LONG ISLAND CITY.
5,000 TO 100,000 SQ. FT. SPACE.
IMMEDIATE OCCUPANCY, OR WILL BUILD TO SUIT.
ROMAN-CALLIMAN COMPANY,
BRIDGE PLAZA. STILLWELL 7600.

LONG ISLAND CITY—Fireproof 1-story, 50x100; 1 mile to Queensboro Bridge; unrestricted; formerly garage; $250 monthly; option to buy. 110 Pearsall St. Call Ashland 2146.

WOODWORKING PLANT for rent, fully equipped with all modern motor driven machinery, connected to dust collecting system on ground floor of 10,000 square feet; in sprinklered equipped modern brick building; heat furnished in season; yard space available. 2 2487 Times Annex.

GARAGE or factory, brick, 40x100; plot 40x100; steam heat; cement floor; 2 trolley lines, 30 boats; cash or mortgage; $7,500; easy terms. Henry L. Nielsen, 52 Court St. Triangle 8283.

New Jersey.

LARGE industrial sites to be cut into plots, 50x200, each with Pennsylvania Railroad sidings; on paved streets with all improvements; within a few minutes of Broad and Market Streets; low priced; well financed. Now is the time to buy a real location for your new factory in the heavy zone. Improve this opportunity by letting us show you this proposition.
LOUIS SCHLESINGER, INC.,
31 Clinton St., Newark, N. J.
Tel. Market 6500.

IDEAL factory buildings rent; railroad siding. Bell Terminal, Garwood, N. J.

Miscellaneous.

NORTH BERGEN, N. J.—Factory for sale or lease, Bonanno Bros., Union 1612.

Lofts—Manhattan-Bronx.

24TH ST., 138 WEST, 25x116.
BLEECKER ST., 136, 65x100.
Fine lofts, electric elevators, steam heat.
OWNER, WISCONSIN 0215.

6TH AV., 1,000 WEST—100% service; daylight loft; $1,700-$2,800. Agent, 5th floor.

BROADWAY, 220—Extremely light corner offices and showrooms; reasonable. Ernest Trebelhorn, premises.

WARREN ST., NEAR BROADWAY.
Three floors, 25x100 each; elevator, steam heat; can be arranged at a moderate rental; you can use 3 floors, this is your opportunity. For further particulars apply to Bollmann, Voaster & Co., Inc., 401 Broadway. Telephone Canal 1902.

WASHINGTON PLACE, 31—Corner loft, 25x100; elevators; fireproof, sprinkler. Cortlandt 1611.

FIVE LOFTS—41,250 SQ. FT. GROSS AREA.
549-555 WEST 30TH ST.
Elevator, heat, watchman, sprinklered, automatic fire alarm, good light.
JNO. WILLIAMS, 556 WEST 27TH ST.

TO LEASE—Small loft, 48x52, third floor, 346 Av. A. Apply Estate of John J. Brookman, 165 Broadway. Cortlandt 1081.

TO LEASE, 4th floor loft, 82x184, elevator; 534 East 20th St. Estate of John U. Brookman, 165 Broadway. Cortlandt 1081.

LOFTS, light, modern, clean; 24-hour service; low rents, $40-$130. Taylor Estate, 20 West 20th St. Emery 8300.

FART LOFT TO SUBLET. JERRY DRESS CO., 309 7TH AV.

Lofts—Brooklyn-Long Island.

$6,000 SQUARE FEET, concrete building, 169 Washington Av., Brooklyn. Sprinklers, elevator, heat furnished; low rental. James E. Fisher Co., 100 Montague St. Triangle 2200.

LOFTS to let, 5,000 square feet and $1,600 square feet. Inquire L. Hirsch, 47 Thames St., Brooklyn. Pulaski 0600.

Stores—Manhattan-Bronx.

3D AV., 6,875—Large double store in modern block, near Claremont Parkway; good for any business. Inquire Greenberg, 1,801 3d Av. Phone Bingham 0260.

7TH AV. (corner 130th)—Desirable store, 11 feet 7 inches by 75 feet 6 inches with basement. For particulars telephone Plaza 0447.

8TH, 98 WEST (near 6th Av.)—Store with basement; good location, any business. Vaughn, 5 Christopher. Spring 1978.

9TH, 121 EAST—Light, desirable store, 1,500 square feet; newly decorated. Sugz.

50TH, 58 WEST—Parlor floor; especially desirable for exclusive retail business or beauty parlor; attractive.

51ST, 64 WEST—Store, very attractive, suitable high-class business; reasonable.

52D, 17 WEST—Ground floor, parlor floor, entire house. Jackson. Bryant 7716.

61ST, 143 EAST—Corner building store, 20x75. Superintendent, premises.

72D ST. (vicinity Columbus Av.)—16 or 20 feet store, suitable for any business; drug, delicatessen, bootblack, restaurant, florist; reasonable rent. B. A., 72 Times.

AMSTERDAM AV., 981, 953, at 108th St.—Single and double corner stores. Gilbert Ridler, 60 Reade St. Bowling Green 9350.

BROADWAY, 3,800 (143d)—Store, large window; 100% location; $300; or will lease. Caledonia 1047.

LEXINGTON AV., 1,304 (62d)—Excellent location; any line; only $60. Furniture for 20-story building. Fryckell & Mayer.

MADISON AV., 610-612—Store, 25 feet. Corner 60th St.; suitable bank, druggist, florist, druggist, jeweler, perfumer, furrier; classy tenant. Apartment 16A9 Ansonia; entire space required.

VYSE AV. AND JENNINGS ST.—New store, $30 per month; populated neighborhood; suitable any business. Intervale 9469.

Stores—Manhattan-Bronx.

8TH AV., 6,875—Large double store in modern block, near Claremont Parkway; good for any business. Inquire Greenberg, 1,801 3d Av. Phone Bingham 0260.

7TH AV. (corner 130th)—Desirable store, 11 feet 7 inches by 75 feet 6 inches with basement. For particulars telephone Plaza 0447.

8TH, 98 WEST (near 6th Av.)—Store with basement; good location, any business. Vaughn, 5 Christopher. Spring 1978.

9TH, 121 EAST—Light, desirable store, 1,500 square feet; newly decorated. Sugz.

50TH, 58 WEST—Parlor floor; especially desirable for exclusive retail business or beauty parlor; attractive.

51ST, 64 WEST—Store, very attractive, suitable high-class business; reasonable.

52D, 17 WEST—Ground floor, parlor floor, entire house. Jackson. Bryant 7716.

61ST, 143 EAST—Corner building store, 20x75. Superintendent, premises.

72D ST. (vicinity Columbus Av.)—16 or 20 feet store, suitable any business; drug, delicatessen, bootblack, restaurant, florist; reasonable rent. B. A., 72 Times.

AMSTERDAM AV., 981, 953, at 108th St.—Single and double corner stores. Gilbert Ridler, 60 Reade St. Bowling Green 9350.

BROADWAY, 3,800 (143d)—Store, large window; 100% location; $300; or will lease. Caledonia 1047.

LEXINGTON AV., 1,304 (62d)—Excellent location; any line; only $60. Furniture for 20-story building. Fryckell & Mayer.

MADISON AV., 610-612—Store, 25 feet. Corner 60th St.; suitable bank, druggist, florist, druggist, jeweler, perfumer, furrier; classy tenant. Apartment 16A9 Ansonia; entire space required.

VYSE AV. AND JENNINGS ST.—New store, $30 per month; populated neighborhood; suitable any business. Intervale 9469.

Stores—Manhattan-Bronx.

YORKVILLE'S BEST LOCATION
Third Av., near 86th; suitable cafeteria, drygoods, department; size about 25x80.
ANDERSEN & BREMER,
Yorkville Bank Building
3d Av., corner 83d. Lenox 3261.

8 WEST 49TH ST.
Just Off Fifth Avenue.
Street Store and Basement, 22x93.
Also Store above, 22x93.
Suitable for Any Business.
Agent on Premises.
B. B. DAVIES, 2 EAST 44TH ST.

STORES for rent, high-class hotel, 58th St., just off 5th Av.; also 25x90; moderate rents. Apply premises, 42 West 58th St. Hotel Wyndham.

CHOICEST 100% LOCATION.
Store, 51 Park Row, opposite Woolworth Building. Tyrell, 1 Park Row.

Stores—Brooklyn-Long Island.

CORONA, L. I.—Store for rent in good location; suitable for drug store or ice cream parlor; will give 2 months' concession. Apply Posner, 111 46th St.

Stores—Miscellaneous.

PROMINENT CORNER STORE.
50-foot show window.
Large suburban city—100% location.
Suitable high-class retail lines.
GEORGE SPICER.
95 Prospect Av., Mt. Vernon. Oakwood 2800

Offices—Manhattan-Bronx.

5TH AV., 331 (French Building)—53d floor; beautiful private office, approximately 200 square feet; rent reasonable; for information phone Vanderbilt 2027.

5TH AV., CORNER 40TH.
Sublease facing avenue; very light, 870 feet, desirable building; immediate possession. Bannister-Bannister, 17 East 45th St. Murray Hill 3816.

5TH AV., 527 (Harriman Building)—Beautiful, light, front office, furnished or unfurnished; extremely private; reasonable rent. Room 907.

5TH AV., 230, or 1,150 BROADWAY—For rent, desirable offices, 1,052 square feet; subdivided; reasonable. R 197 Times.

5TH AV., 546 (28th)—Private office, furnished; telephone, stenographer; $25 monthly. Bruck.

28TH ST., 37 AND 39 EAST (near Madison Av.)—Textile district; offices, $35 per month up, including light and service. Superintendent on premises, or Adams & Co., 1,107 Broadway, Chelsea 2000.

29TH ST., 110 EAST (Arcade)—Attractive light offices; stock privileges; first-class service.

34TH, 10 WEST—$15 month will share furnished office, stenographer, phone. Levin.

37TH, 240 WEST (opp. Penn Station)—Private offices, sclerooms; $25 up. Supt.

37TH ST., 15 WEST (adjoining 5th Av.)—High-class offices and show rooms, $1,800 to $3,000 per year. Superintendent on premises or Adams & Co., 1,107 Broadway, Chelsea 2000.

38TH ST., 9 EAST—Sacrifice private office in lawyers' suite; beautifully furnished; service; $45. Room 901. Ashland 8870.

42D, 152 WEST—Desirable mahogany furnished offices, immediate possession. Apply Room 1016.

42D ST., 324 WEST—Fine light offices in new Times Square elevator building; low rents. Wisconsin 7297.

42D ST., 120 WEST—Private office in lawyer's suite; rent $75 per month; immediate possession. Room 1705.

43D, 276 WEST—Mahogany furnished private office with service; reasonable. Wisconsin 7297.

45TH, 45 WEST—Offices, showrooms, furnished and unfurnished, including telephone, stenographic and other service. Modern Service Co.

46TH, 6 EAST—Offices, furnished; telephone, stenographic and other service; mailing privilege; $5 monthly. Modern Service Co.

BROADWAY, 1,074—A good light office in fireproof, two-elevator building; $45 per month. Mr. Chesar, Room 716.

BROADWAY, 1,133—Exceptionally furnished suite; separate entrance; service optional; $70. Room 1011.

BROADWAY, 1,658 (51st)—Private mahogany furnished office, $25; telephone service Room 408.

BROADWAY, 2,061 (71st)—Attractive large, small offices, new office building; reasonable rent; subway at door. Apply Room 305.

BROADWAY, 1,440—One or two rooms attorney's office, accountant preferred. Room 1500.

BROADWAY, 1,650 (51st)—Beautifully furnished, mahogany; reasonable rental. Suite 707. Circle 3200.

BROADWAY, 1,440—Office space or suite offices; furnished; new building. Suite 1403.

FULTON, 51 (Room 50)—Desk room, mail and telephone service; $240. Beekman 8040.

GRAND CENTRAL TERMINAL, 8620—Partitioned private offices to responsible party. Phone Murray Hill 0784.

GRAND CENTRAL SECTION (Graybar Building)—3661 feet; furnished, unfurnished. Call Room 2148.

GRAND CENTRAL SECTION—Light, airy, mahogany furnished, private office. Ashland 1783.

KNICKERBOCKER BUILDING (42d, Broadway, Suite 1502)—Very attractive two-room suite, $360; also small offices, service. Miss Heery.

LEXINGTON AV., 415—Half of office of about 750 sq. ft., containing private office and large outside space; cool, excellent light. Ideal space for manufacturer's showroom. Inquire Room 911-913-915.

MADISON AV., CORNER 40TH.
Sublease in bank building, facing street; very low rental; subdivided into offices, workroom and storeroom with soundproof walls. Bannister-Bannister, 17 East 45th St. Murray Hill 3816.

MADISON AV., 45 (28th St.)—Nice, light office to sublet; about 900 sq. ft. Address S. W., 100 Times.

MADISON AV., 281 (40th)—Sublease desirable office; $15 feets; unfurnished or furnished; telephone; low rent. Room 1010.

MADISON AV., 235 (40th St.)—Sublet office, 1,000 square feet, furnished or unfurnished; reasonable. Phone Murray Hill 8810.

MADISON AV.—3 rooms, handsomely furnished; permanent or temporarily; bargain. Vanderbilt 8 9-11.

MADISON AV., 250 (40th)—Subleases desirable office; $15 feet, furnished or unfurnished; low rent. Blume, Room 1010.

PARK AV., 101 (ROOM 813)—LIGHT, PRIVATE OFFICE.

$10 FINE $75.
Modern office building in heart of financial district; rental $30 and up; free electric service. For further information call Pennsylvania 8181.

UNUSUAL opportunity to secure attractive offices in the Tribune Building, facing City Hall Park; 1 room, $60; 2 rooms, one newly decorated office at $33 per month, including light; others in proportion. Apply on premises to Herbert Mosman, Room 1704, 154 Nassau, Beekman 3700, Tel. Beekman 3700.

COMPLETE, with telephone service, attractive offices, splendidly furnished, $45 month; private desk, with service, light, $15; mail and telephone privileges, $5 month; stenographic service optional. BANNING SERVICE, 36 West 44th. Tel. Pennsylvania 1538.

OFFICES
$25 month and up.
Also a few completely furnished
326 West 52d St.
at Broadway.

HEART OF FINANCIAL SECTION
80 Pine Street; modern office building; rentals as low as $25, including electricity. Call Pennsylvania 8181.

DESIRABLE light office, modern building; immediate possession; reasonable. Griffiths, 30 West 34th.

MAIL, telephone calls received, forwarded daily; $5; desk space, $15; quick, efficient service (1125) 152 West 42d.

FURNISHED office in new, high-class building on 5th Av.; references necessary. Phone Vanderbilt 9000.

Offices—Brooklyn-Long Island.

COURT SQUARE BUILDING (2 Lafayette St.)—Private offices, 250-10, $375 monthly. Phone Worth 9027. Suite 1507.

Desk Room—Manhattan-Bronx.

52D AV., 511 (Selby Bldg.)—Mail address, telephone messages carefully taken; use of desk; $5 monthly. Lexington 9068.

9TH AV., 246 (28th)—Furnished private office, telephone, stenographer, listings, $15 monthly.

5TH AV., 500 (42d)—Superior mail, telephone service; $2.50 complete. Clark.

5TH AV., 152 (103d)—Desk space, mail, phone service; $5. Room 312.

42D, 230 West—Desk room; front office; telephone, stenographer; exceptional; $25. Room 602.

45TH, 43 WEST.
Building stenographic, all other services; mailing privileges; $5 monthly. Modern Service Co.

BROADWAY, 3,061 (71st)—Light, airy desk room, facing Broadway, including service; reasonable; mail privileges. Apply Room 305.

BROADWAY, 1,440—Mail, telephone services, $2. Desk $10. Office $35. Room 500.

CHURCH ST., 52—Desk room; front desk room, executive office. Tel. Cortlandt 0820.

CHURCH ST., 125—Mail, telephone privilege $3; desk $10; office $20. Nelson.

KNICKERBOCKER BUILDING (42d, Broadway, Suite 1902)—Desk room, best building; best service; also mail service; bargain. Miss Hogan.

PARK AV., 101—Architect's building, part office or desk room. Room 816.

MAIL, telephone, privilege, confidential, reliable service, $5 monthly. 366 5th Av. Bruck.

DESK, telephone, stenographer, mailing service; $5 monthly. Davis, 1331½ East 59th (Lexington).

DESK ROOM, telephone, stenographer; $5 month. Lexington 9068.

Business Places (Miscellaneous).

9TH AV., 300—Light, airy, partitioned desk spaces; office service; Room 1403.

52D, 33 WEST—To let for professional parlor floor, nicely decorated, unfurnished.

LOFT to let; about 4,000 sq. ft.; clear space; corner building; suitable for dance hall, Chinese restaurant or cafe)—excellent location; close to subway and other transit lines. Inquire John Farina, 834 80th St., Brooklyn, N. Y. Telephone Atlantic 9784.

GARAGE, Tudor City section, 342 East 41st; 50 Cars; 3c combined with other business; 1,666 sq. ft., with yard 210 sq. ft.; also thirty top loft, excellent light, suitable studio, steam heat, electricity; lease. Inquire Oberle, 338 East 42d St. Phone Murray Hill 0300.

TO LET 24 floor corner; suitable for doctor or dentist; very busy corner; 197 Myrtle Av., Brooklyn. Owner, 193 Myrtle Av.

Business Places Wanted.

LONG ISLAND CITY—To buy or lease modern business building containing from 50,000 to 80,000 square feet, near Queens Plaza subway station; principals only. R-163 Times.

ACCOUNTANT wishes desk space with phone service; state price. E 561 Times.

Apartments Furnished—Manhattan.

Apartments of One, Two Rooms.

10TH ST., 111 EAST (St. Marks Garden Apartments)—Two attractively furnished rooms, semi-private bath, kitchenette; suitable for 2 women. Binks, Lexington 9460.

11TH, 29 EAST—Large living room, bath, kitchenette; charming; desirable. Stuyvesant 6524.

30TH, 125 EAST—Large room, kitchenette, adjoining bath, $65; also garden apartment.

52D, 11 EAST (HOTEL STRATFORD, 2 DOORS EAST OF 5TH AV.)—NEWLY DECORATED, FURNISHED, OUTSIDE ROOMS AND SUITES; EXCEPTIONAL HOME SERVICE AND RESTAURANT; WEEKLY RATES; SINGLE ROOM WITH USE OF BATH FOR WOMEN ONLY, $9 UP; SINGLE ROOM, $12 UP; DOUBLE ROOM, $17 UP; 2-ROOM SUITES, $30 TO $40; ALL WITH PRIVATE BATHS. CALEDONIA 4700.

52D, 7 EAST (Carol Lodge Hotel)—Two rooms and bath; reasonable rates.

46TH, 71 WEST—Exceptionally charming two rooms; owner abroad. Jackson. Bryant 7716.

50TH ST., 24 EAST—NEW ADDITION JUST OPEN; REMARKABLY LOW RATES FOR THE SUMMER; EXCEPTIONALLY COOL AND BEAUTIFULLY FURNISHED. PLAZA 6300.

54TH, 73 WEST—Large, attractive room, bath, kitchenette; $20 weekly. Circle 3900.

55TH, 10 WEST—Immaculate double room, private bath, kitchenette; service; American home.

104TH ST., 304 WEST.
Two rooms, bath; kitchenette, all improvements; $90 monthly, including service. Apply on premises or phone Academy 1647.

106TH, 318 WEST—Beautiful one-room apartment; also single rooms; reference.

109TH, 109 WEST—Business girl would like to share her apartment with refined young lady; reasonable. Phone

115TH (near Broadway)—1-2 rooms, bath; newly renovated; maid service. E. A. McIntee Co., 546 West 113th.

125TH, 487 WEST (NEAR CONVENT AV.)—Overlooking park; also large, front room; kitchen and bath; light housekeeping; $30. Janitor, Mrs. Furst, on premises.

GREENWICH VILLAGE (317 Waverly Place)—2 rooms, kitchenette, bath; all improvements; quiet; possession Oct. 1. Apply premises or Jesse Oppenheim, Monument 3870.

LEXINGTON AV., 316 (42d, opposite Grand Central Station)—1 and 2 rooms, $20 and $25 monthly; all improvements; maid service included. Waldorf 9878.

MADISON AV., 426—To sublet 2d big executive to Oct. 1, attractively furnished apartment; 2 rooms and bath; immediate possession. Phone 1257.

WASHINGTON SQUARE, 54—1, 2 rooms; fireproof; all latest improvements.

NOW LEASING—Hotel Majestic, 72d St. and Central Park West; 4 rooms, 2 baths; furnished or unfurnished; complete hotel service; rental $2,000 up. Apply Superintendent, 72d St. and Central Park West, or Ruben & Co., renting agents, 200 Madison Av., corner 41st St. Tel. 1450 Vanderbilt.

10TH ST., 111 EAST (St. Marks Garden Apartments)—Two attractively furnished rooms, semi-private bath, kitchenette; suitable for 2 women. Binks, Lexington 9460.

11TH, 29 EAST—Large living room, bath, kitchenette; charming; desirable. Stuyvesant 6524.

30TH, 125 EAST—Large room, kitchenette, adjoining bath, $65; also garden apartment.

52D, 11 EAST (HOTEL STRATFORD, 2 DOORS EAST OF 5TH AV.)—NEWLY DECORATED, FURNISHED, OUTSIDE ROOMS AND SUITES; EXCEPTIONAL HOME SERVICE AND RESTAURANT; WEEKLY RATES; SINGLE ROOM WITH USE OF BATH FOR WOMEN ONLY, $9 UP; SINGLE ROOM, $12 UP; DOUBLE ROOM, $17 UP; 2-ROOM SUITES, $30 TO $40; ALL WITH PRIVATE BATHS. CALEDONIA 4700.

52D, 7 EAST (Carol Lodge Hotel)—Two rooms and bath; reasonable rates.

46TH, 71 WEST—Exceptionally charming two rooms; owner abroad. Jackson. Bryant 7716.

50TH ST., 24 EAST—NEW ADDITION JUST OPEN; REMARKABLY LOW RATES FOR THE SUMMER; EXCEPTIONALLY COOL AND BEAUTIFULLY FURNISHED. PLAZA 6300.

54TH, 73 WEST—Large, attractive room, bath, kitchenette; $20 weekly. Circle 3900.

55TH, 10 WEST—Immaculate double room, private bath, kitchenette; service; American home.

104TH ST., 304 WEST.
Two rooms, bath; kitchenette, all improvements; $90 monthly, including service. Apply on premises or phone Academy 1647.

106TH, 318 WEST—Beautiful one-room apartment; also single rooms; reference.

109TH, 109 WEST—Business girl would like to share her apartment with refined young lady; reasonable. Phone

115TH (near Broadway)—1-2 rooms, bath; newly renovated; maid service. E. A. McIntee Co., 546 West 113th.

125TH, 487 WEST (NEAR CONVENT AV.)—Overlooking park; also large, front room; kitchen and bath; light housekeeping; $30. Janitor, Mrs. Furst, on premises.

GREENWICH VILLAGE (317 Waverly Place)—2 rooms, kitchenette, bath; all improvements; quiet; possession Oct. 1. Apply premises or Jesse Oppenheim, Monument 3870.

LEXINGTON AV., 316 (42d, opposite Grand Central Station)—1 and 2 rooms, $20 and $25 monthly; all improvements; maid service included. Waldorf 9878.

MADISON AV., 426—To sublet 2d big executive to Oct. 1, attractively furnished apartment; 2 rooms and bath; immediate possession. Phone 1257.

WASHINGTON SQUARE, 54—1, 2 rooms; fireproof; all latest improvements.

Apartments Furnished—Manhattan.

Apartments of One, Two Rooms.

27TH, EAST—Newly decorated, spotlessly clean, attractive 2 rooms, bath; real kitchen; suitable two; $95. Madison Square 9808.

27TH, 124 EAST (park)—4 rooms, large, fully-equipped kitchen; long or short lease; $200. Caledonia 1947.

58TH ST., 120 WEST—Newly furnished apartments, 2 and 4 large rooms, real kitchen, superior service. See Supt.

61ST, 10 WEST (Hotel Touraine, cor. Broadway)—Beautifully furnished, high-class suite and 4 room kitchenette apartments over looking Central Park; $25-$35 weekly, $4-$5 daily; continuous elevator, restaurant, maid; beauty parlor service. Columbus 7127.

70TH (Broadway)—Top floor; reconstructed residence; 5 modern rooms; $140. Kellogg 9099.

70S, WEST—Three-room, kitchen apartment; elevator; long lease; $140. Endicott 1277.

72D-RIVERSIDE—5 rooms, 2 baths, 10th floor; sacrifice $200. Trafalgar 5174.

73D, 213 WEST—3 rooms, kitchen, newly decorated; suitable for family. Apply Supt.

76TH, 146 WEST—New apartments; 3 rooms, bath, shower, kitchen; $85; gentlemen.

79TH, 304 WEST—Beautiful 3 rooms, kitchenette, bath; linen; service; $125-$145.

83RD, 317 WEST—Clean, cool, four room apartment; real kitchen; elevator; reasonable. Riverside 8483. Dalton.

85TH, 210 WEST—Attractive leaving city will rent reasonable. Riverside 8524.

87TH, 305 WEST (Hotel West End)—Four rooms, kitchen; newly furnished, hotel service; $150 monthly; special weekly rates.

108TH, 225 WEST—4, 5 rooms, nicely furnished, light, elevator; very reasonable.

110TH, 338 WEST—Three rooms, beautifully furnished; real kitchen; radio; Oriental rugs; silver; long lease. Apt. 12A.

112TH, 526 WEST (Apt. 23)—Five rooms, piano, 2d floor; reduced; $110.

134TH, 518 WEST (Broadway)—Three, four, five room apartments, newly decorated, beautifully furnished, immediate; $15-$25. Apt. A.

178TH, 612 WEST (42)—Beautifully furnished three-room apartment; front; new house.

178TH, 612 WEST—Modern 2-room apartment, kitchen, shower, radio; reference. Kellog 8140.

RIVERSIDE DRIVE, 222 (84th)—Light, clean, sitting and bedroom, kitchen, bath; gas, electricity, free; two persons; $17.50. Penfield.

RIVERSIDE DRIVE, 417—Three, outside; river view; non-housekeeping; $170 monthly. Princeton.

RIVERSIDE, 564 (126th), Apt. 53—Bedroom, parlor, kitchen, shower; $10. Morningside 6316.

SYLVAN PLACE, 5—Three-room apartment, bath. Cooke, after 7:30, evenings.

WELL-FURNISHED two rooms, bath, kitchen; restaurant. Wilson, 66 Park Av. Caledonia 9696.

Apartments of Six Rooms and Over.

218T, 329 WEST (Chelsea)—Six rooms until Nov. 1; rent $70. Reynolds.

70S, WEST—Six rooms, three baths; new building; magnificently furnished. Trafalgar 6149.

111TH, 545 WEST—To rent, apartment, 7 rooms, 2 baths, furnished; 1 year, $3,500. Apt. 4C.

113TH, 517 WEST (front)—Six-room apartment, extremely well furnished year's lease.

APARTMENTS OF SIX ROOMS AND OVER. Riverside Drive, 417—Three, six beautifully furnished outside rooms, three master bedrooms, maid's room; will sublet six months or year. Inquire Superintendent, Apartment 5A.

Apartments of Miscellaneous Rooms.

18T, Furnished-Unfurnished. 209TH. APARTMENT RENTING CO., INC., 176 West 72d. Endicott 1278.

11TH, EAST—1, 2 and 3 room suites.

Baths, large, airy, beautifully furnished. Unusually low rates.

HOTEL VAN RENSSELAER, near 5th Av.

45TH, 341 WEST (HILDONA COURT).
Elevated apartments, 2 rooms, bath, showers, kitchen, kitchenette; all newly furnished; $75-$125 monthly up. Longacre 2360.

53TH, 328 WEST—1-2-3 room suites; furnished. Apply Supt.

56TH, 22 WEST—Entire second floor, 22x70; furnished, unfurnished; $2,500.

72D, 176 WEST. TRAFALGAR 1203.
Renting specialists; inspected list; east-west.

80TH, 240 WEST—1-2-3-5 room apartments; corner Broadway.

107TH, 311 WEST—Beautifully furnished, small apartments, suitable two or three; laundry, electricity, maid service; reasonable rates; investigate.

110TH ST. AND COLUMBUS AV.—High-class elevator apartment, 1, 2 and 3 rooms; $50 monthly and up. Also parlor floor; reference essential. Apply 410 Cathedral Parkway. Academy 0613. Open evenings and Sundays.

RIVERSIDE DRIVE 720—155th & 157th Sts. 3 ROOMS—from $1,200.
6 and 7 ROOMS, 3 BATHS—from $1,800.
7 and 8 ROOMS—from $2,100.
2 Baths and Extra Washroom.
9 and 10 ROOMS, 4 BATHS—from $2,600.
The Riverside Drive Residence Most Exclusively Managed.
APARTMENTS OF UNUSUAL CLEANLINESS AT VERY REASONABLE RENTALS.
Two rooms, bath and kitchenette, $70 up; 3 rooms, bath and kitchenette, $90 up; completely furnished; telephone and elevator service; maid service if desired; no objectionable or questionable tenants; references essential.
THE WILSONIA,
225 WEST 69TH.

Apartments Unfurnished—Manhattan

Apartments of One, Two Rooms.

4TH, 140 WEST (Greenwich Village)—Completely remodeled one room above, bath, kitchenette with range and refrigerator, open fireplace, garden; rent $70-$80; on lease. Vaughn, 5 Christopher Street. Spring 1978.

9TH, 85 WEST—Completely remodeled, 1-3 rooms, baths, kitchenettes, fireplaces; $70-$90. Vaughn, 5 Christopher. Spring 7478.

19TH ST., 120 EAST (near Gramercy Park)—2 rooms and bath; rent $1,200 year. Apply BOHNENKAMP & SCHNEIDER, 342 5th Av. Tel. Vanderbilt 2820.

23D, 345 WEST—2 rooms, private bath; with, without service; attractive; reasonable.

27TH, 20 WEST—Exceptionally large suite; bath, steam, electricity, hot water; $75.

36TH ST., 31 EAST—1 and 2 rooms with bath. Madison Square 3192.

36TH ST., 124 EAST—Beautiful one-room apartments)—Modern, 2-story and basement; the latest type; complete one room home, with legal kitchenette, passed by city departments; $100. Walter Fox, Agent, or Supt. on premises.

40TH ST., 140 EAST.
"THE GILFORD."
1 and 2 room apartments with bath and kitchenette in modern 12-story building; immediate or Oct. 1 possession. Apply premises.

42D ST., 224 EAST—2 rooms and kitchenette; attractive new building; elevator. Apply premises or phone Bowling Green 0091.

47TH, 37 WEST—TWO-ROOM STUDIO APARTMENT; KITCHENETTE, BATH, FIREPLACE; $85-$100; LARGE STUDIO ROOM, NORTH LIGHT; $90-$95.

47TH ST., 37 EAST—Attractive non-housekeeping apartments of 2 rooms and bath; living rooms unusually large; elevator; also studios. Plaza 6200.

47TH ST., 54 WEST—Attractive 1-2 rooms, kitchenette, bath, fireplace; $90 upward.

48TH ST., 135 EAST.
"THE RANDOLPH."
1 and 2 room apartments with bath and attractive kitchen; rentals $1,200 to $1,800; modern building; immediate or Oct. 1 possession. Apply premises.

51ST, 34 WEST—Very attractive 2-room apartments, bath, $1050monthly; $75 upward.

52D, 44 WEST—Completely remodeled two rooms, kitchenette, bath apartment; sunny; rent $1,100; references required. Ashland 0129.

53D ST., 17 WEST—See Miscellaneous Classification.

54TH, 241 WEST (near Broadway)—Two rooms, kitchenette, bath; $70. Columbus 9000.

54TH ST., 13 WEST (at 5th Av.)—One-room and bath apartment; rentals $1200-$1800. Apply Resident Superintendent or HUBERTH & HUBERTH, 2 Columbus Circle. Circle 7820.

54TH ST., 43 WEST (east of 6th Av.)—Two rooms and bath apartment; new building; rentals $1,200. Apply Superintendent, 37 West 57th St., or HUBERTH & HUBERTH, 2 Columbus Circle. Circle 7820.

55TH ST., 206 WEST.
Two rooms, bath; kitchenette (Murray Hill Apartments).
To sublet at $1200 per month.
Two rooms, bath; kitchen.
To sublet at $1100 per month.
Possession now or from Oct. 1.
See Manager on premises. Tel. Circle 5120.

57TH, 130 WEST—Artist's studio; elevator; bath, switchboard; $60. Hayes, Circle 4900.

58TH ST., 35 WEST (OPP. 6TH AV.).
MODERN RESIDENCE BUILDING
2 ROOMS, BATH—KITCHENETTE
$70 TO $80.
TEL. 7760 PLAZA.

67TH, 236 EAST—2 beautiful rooms, bath; $50-$55. Murray Hill 8080.

61ST, 34 EAST (Park-Madison Avs.)—Desirable 2-room apartment. Inquire Supt.

64TH, 50 EAST—60th-st. studio, one-two rooms; garden. Night Club.

66TH ST., 140 EAST.
"THE GILFORD."
1 and 2 room apartments with bath and kitchenette in modern 12-story building; immediate or Oct. 1 possession. Apply premises.

68TH ST., 224 EAST—2 rooms and kitchenette; attractive new building; elevator. Apply premises or phone Bowling Green 0091.

67TH, 37 WEST—TWO-ROOM STUDIO APARTMENT; KITCHENETTE, BATH, FIREPLACE; $85-$100; LARGE STUDIO ROOM, NORTH LIGHT; $90-$95.

67TH ST., 37 EAST—Attractive non-housekeeping apartments of 2 rooms and bath; living rooms unusually large; elevator; also studios. Plaza 6200.

67TH ST., 54 WEST—Attractive 1-2 rooms, kitchenette, bath, fireplace; $90 upward.

68TH ST., 135 EAST.
"THE RANDOLPH."
1 and 2 room apartments with bath and attractive kitchen; rentals $1,200 to $1,800; modern building; immediate or Oct. 1 possession. Apply premises.

81ST, 34 WEST—Very attractive 2-room apartments, bath, $1050monthly; $75 upward.

82D, 44 WEST—Completely remodeled two rooms, kitchenette, bath apartment; sunny; rent $1,100; references required. Ashland 0129.

83D ST., 17 WEST—See Miscellaneous Classification.

84TH, 241 WEST (near Broadway)—Two rooms, kitchenette, bath; $70. Columbus 9000.

84TH ST., 13 WEST (at 5th Av.)—One-room and bath apartment; rentals $1200-$1800. Apply Resident Superintendent or HUBERTH & HUBERTH, 2 Columbus Circle. Circle 7820.

84TH ST., 43 WEST (east of 6th Av.)—Two rooms and bath apartment; new building;

Apartments Wanted.

Furnished.

RESPONSIBLE FAMILY (3) about four months positively modern furnished apartment, two bedrooms, kitchen, &c; West 72d to 116th; references exchanged. M 333 Times.

EDITORIAL MAN, 28, would share apartment of young bachelor with responsible position, furnishing room if necessary. E 378 Times.

APARTMENT (three-four rooms) wanted, year's lease, around $175. Agent. Trafalgar 8120.

Unfurnished.

NEAR COLUMBIA UNIVERSITY, 2 rooms and bath, clean and modern; preferably apartment house; $70 or less. H 154 Times.

3 OR 7 rooms, front, light and airy, upper west side; modern; state real and location. Oct. 1. S 534 Times.

SEVEN rooms, modern, radius 75th to 116th Sts., West; state rental. Box 154 Ilfeld Ad., 45 West 34th.

FOUR-FIVE rooms, modern; about $90. Particulars, write Box 806, 3,509 Broadway.

Moving, Trucking, Storage.

LOCAL and long-distance moving; all loads insured; dustproof, padded van; special return load rates to Albany, Boston, Buffalo, Rochester, Binghamton, Detroit, Baltimore, Washington, Pittsburgh, Cincinnati, Chicago, all points made to seaside resorts. Lorraine 0185.

LOADS and part loads to and from Baltimore, Washington, Philadelphia, Albany, Buffalo, Boston, all points; return load rates; dust proof, padded vans. Watkins 8788.

NATIONAL STORAGE, 146 West 90th St.—Storage, van load; $6 per month; local and long-distance moving; return loads, packing, shipping; moderate. Schuyler 2393.

Furnished Rooms—East Side.

26TH, EAST (cor. 4th Av., Hotel Elton)—Comfortable, cool rooms, all modern improvements; $8 weekly, $1.50 daily.

27TH St. (Madison Av., Hotel Madison)—All outside rooms; double room, bath, $15 weekly; rooms, running water, use bath, $9-$12; restaurant to subway; daily, $1.50 to $3. Madison Square 1794.

29TH, 29 EAST (MARTHA WASHINGTON)—500 ROOMS; FIREPROOF; A WOMAN'S HOTEL; ROOMS WITH RUNNING WATER $12 WEEKLY FOR ONE; LARGE OUTSIDE DOUBLE ROOM WITH RUNNING WATER FOR ONE, $18; $21 FOR TWO; WITH BATH, $21 FOR ONE, $24.50 FOR TWO.

30TH, 29 EAST (HOTEL LEXINGTON)—EXCLUSIVELY FOR WOMEN; RUNNING WATER, $10 UP; PRIVATE BATH, $14 UP WEEKLY; ALSO ROOM, RUNNING WATER AND USE OF VERY CONVENIENT BATH, $11 UP WEEKLY; ROOM WITH BOARD (3 MEALS), $20 UP WEEKLY. ASHLAND 8084.

30TH, 25 EAST—Cool residential studios; single, double; privacy. Kelcher, Lexington 5622.

30TH (146 Lexington)—Single rooms, refined business people; running water; $8; references.

34TH, 156 EAST—Immaculate, cool, charmingly furnished room, elevator. Caledonia 8190, Poole.

34TH, 136 EAST—Attractive, single, running water; also single front, 2d floor.

35TH, 111 EAST—Attractive, large furnished room, private bath; also single.

37TH (302 Lexington)—Double, single, all conveniences; immaculately clean; $6-$12.

38TH, 29 EAST.

Attractive room; owner's residence; elevator; references.

38TH, 240 EAST—Attractive double and single rooms, newly decorated, newly furnished; overlooking Turtle Bay Garden; private entrance.

39TH OR 90S, EAST—Splendid opportunity for desirable person seeking what is seldom offered; Detached large room, artistically furnished, adjacent bath, in new house of correct address; $20 weekly; consider two; conveniences. Anderson, Circle 8420.

43D, 61 EAST—Large room, private bath, desirable; permanent; also single.

47TH, 53 EAST—Beautifully furnished large room, all conveniences; suitable two; reasonable.

50TH, 72 EAST—Room; roof garden; kitchen privileges; piano; $11. Plaza 0139.

50TH, 56 EAST—$12 weekly, rooms with private bath; telephone in every room; full hotel service; 2 blocks from subway. Hotel Nassau. Regent 8500.

60TH, 18 EAST—Room, bath, $16 weekly; $65 monthly; adjoining bath, $40.

64TH, 110 EAST—Unexcelled neighborhood and personal address; light, airy, attractive rooms.

66TH ST., 56 EAST—Attractive rooms, single or en suite.

68TH (671 Madison Av.)—Elegantly furnished large, single room; conveniences; $9 weekly.

71ST, 43 EAST—Large, front room, kitchenette, newly furnished. Rhinelander 2593.

76TH, EAST—Newly decorated, tastefully furnished room, $12.50; small, $6.50. Butterfield 3633.

80TH, 141 EAST (CORNER LEXINGTON)—DESIRABLE, SINGLE, DOUBLE; $7-$20 WEEKLY.

80TH, 48 EAST (block from park)—Attractive room, running water; $8. Hotchkiss.

IRVING PLACE, 55—Desirable single rooms with every convenience; $7.

LEXINGTON AV., 967 (between 70th-71st St.)—Beautiful first floor front parlor with dressing room, suitable 2 or 3 people; second floor front room, suitable 1 or 2; reasonable.

LEXINGTON AV., 240 (35th St.)—Attractive double and single rooms, newly renovated and newly furnished; piano; running water.

MADISON AV., 33-37 (AT 26TH).

THE MADISON SQUARE HOTEL.

Single room with running water and use of bath, $12.50 and up; single room with private bath, $18 weekly and up; double rooms with private bath, $20 weekly and up.

TELEPHONE MADISON SQUARE 3600.

MADISON AV., 395,
HOTEL BERKSHIRE.
1, 2 AND 3 ROOMS WITH BATH.
EXCEPTIONALLY LOW SUMMER RATE.
EXCELLENT CUISINE. LENOX 8900.

MADISON AV., 76 (29th)—Newly; altered rooms; housekeeping; running water; $7-$10.

ALLERTON HOUSE.

Club residence for men, conveniently located; offering comfort, refinement, surroundings and services of the select club; lounge, library, squash courts and handball courts; rates $9 to $20 a week; transient $2.50 daily; for approved ladies only 45 East 55th St. 143 East 39th St. 22 East 38th St. 302 West 22d St. New York. Chicago. Cleveland.

Furnished Rooms—West Side.

11TH, 35 WEST—Two connecting rooms; also single room; select house; telephone.

12TH ST., 39 WEST—Large, small, front cozy rooms, baths, running water; gentlemen.

15TH, 327 WEST—Newly decorated rooms, $8-$12; single, double. Watkins 6095.

24TH, 428 WEST—Quiet English basement, two rooms, modernized; garden for quiet dog; running water, fireplace, phone; cooking; $65; nice neighbors; owner decorator.

25TH, 20 WEST—Select large rooms, private baths; electricity; telephone; $14-$15.

47TH ST., 106 WEST (RALEIGH HALL).
A RESIDENCE FOR MEN.

Attractively furnished rooms with, without private bath and shower; club advantages and accommodations with hotel services. $2-$3 DAILY; $10-$18 WEEKLY.

48TH ST., 317 WEST.
NEW HOTEL BELVEDERE.

Just completed; large rooms with bathtub, shower; $4 per day; for two, $6; complete hotel service.

48TH ST., 130 WEST—NEW EIGHTEEN-STORY HOTEL CHESTERFIELD; SINGLE ROOMS, RUNNING WATER AND ADJACENT TO BATH; $14 WEEKLY.

48TH, 57-63 WEST—Cool, large rooms; three gentlemen; $18-$20 weekly; single, near 6th, clean, $6-$7.

50TH-7TH AV. (HOTEL MANGER)—JUST COMPLETED; 1,000 ROOMS WITH HOT AND COLD RUNNING WATER; SERVIDORS; CIRCULATING ICE WATER. BATH ADJACENT; COMPLETE HOTEL SERVICE; $1.50 PER WEEK.

52D ST., 63 WEST—Newly decorated single rooms; 1st floor; $7-$8; telephone.

54TH ST., 53 WEST.

Attractive, comfortable rooms, next bath; running water; references.

55TH, 23 WEST—Light, airy room, attractively furnished; Summer rates; exclusive neighborhood.

57TH, 12-16 WEST—Clean, cool rooms, private lavatory; $7-$8-$10.

57TH, 36 WEST—Overlooking park; 2 rooms, bath; week, month, year.

57TH, 44 WEST (St. Paul Hotel, Columbus Circle)—Special Summer rates; very attractive, newly renovated rooms, private bath; per day up; rooms, running water, $1.50 per day up.

57TH ST., 10 WEST (Hotel Pasadena, near Broadway; near subways)—Newly decorated rooms, $10, $15 weekly; $2 up daily; all night elevator, phone, maid service. Columbus 7127.

58TH, 34 WEST—Beautifully furnished, two large rooms, kitchenette service; attractive home; also double room, $14.

59TH, 24 WEST—Beautifully furnished 3 rooms, kitchenette; ground floor, private entrance.

59TH, BROADWAY—Attractive large single room, homelike; elevator apartment; reasonable. Endicott 8334.

59TH ST., 130 WEST—Newly decorated rooms, running water; adjoining bath; $6, $10.

Furnished Rooms—West Side.

70TH (Broadway)—Independent 2 rooms, kitchenette, $18; single, $8; women. Kellogg 8596.

70TH, 29 WEST—Well furnished, large, bath, twin beds; single, near; bath.

71ST (Broadway)—Beautifully furnished, light, airy single, double; twin beds; running water, shower; unusual home; reasonable. Endicott 4022.

71ST, 340 WEST (overlooking Hudson)—Cool, comfortable studio rooms; artistically furnished; piano; shower; elevator; $8-$15 weekly. Leonard.

71ST, 257 WEST—Large, cool, airy, single and double, reception rooms, piano, kitchen privileges; $7.50 upward. Susquehanna 2618.

71ST ST., 71 WEST.

1-2 airy, exquisitely furnished; transients accommodated; special weekly rates; $10 up.

71ST, 31 WEST (apartment hotel)—Newly decorated one-two rooms, bath, $12.50 up; full hotel service. Susquehanna 9780.

71ST, 2 WEST—Newly decorated residence, near park; large rooms, twin beds; also single; $7, $10, $12, $15.

71ST, 346 WEST (Riverside)—Large studio; piano; also room; laundry. Van Allen.

71ST (Central Park West)—Beautiful room for two, private bath. Endicott 3864.

71ST, 48 WEST—Second-story front room, $10; one small, $6; refined.

73D, 168 WEST—Large, airy room, suitable for two; smaller room.

74TH (2,131 Broadway)—Sacrifice cool, immaculate, shower; single, en suite; twin beds, $4.

74TH, 25 WEST—Elegantly furnished single and double rooms, private baths; suites.

74TH, 101 WEST—1 or 2, in private apartment; home privileges. Mafer.

74TH, 41 WEST—Splendidly furnished, double room; twin beds; kitchenette.

75TH, 288 WEST—Gentlemen; attractively furnished front, twin beds, bath. Susquehanna 2008.

75TH, 25 WEST—Artistic, south front room, for refined business lady; references.

75TH, 112 WEST—Rooms, bath, toilet, $12, $14; single, $6-$7; housekeeping.

75TH, 140 WEST—Single, double rooms; quiet, clean house; $6-$14. Endicott 6094.

76TH, 319 WEST—Elegantly furnished, large, airy rooms, water, private bath; reasonable.

76TH, 144 WEST—Single, front, $7; two flights; medium, running water, $6.

77TH (355 West End)—Beautiful artistic rear parlor, running water, single room.

77TH, 262 WEST—Beautiful, medium-sized rooms for 1 or 2; reasonable.

78TH, 226 WEST (3W)—One medium, one small, cheerful; day beds, running water; desirable elevator apartment; one or two.

78TH, 136 WEST — Just opened, newly decorated; running water, twin beds, adjoining baths, $5, $8, $10, $12, $14.

78TH, 201 WEST (6 South)—Double, single; also two-room suite, kitchenette.

79TH ST., WEST—Large and small room; every convenience; half block subway; private house; Summer rates. Trafalgar 5380.

79TH ST., WEST—Splendidly furnished small and large rooms, private house, half block subway; reasonable. Trafalgar 5380.

79TH ST., 201 WEST (Hotel Lucerne)—Summer rates; rooms with private bath, $2.50-$3 day; two rooms and bath, $4-$5.

79TH, 172 WEST—Exceptional, attractive, newly furnished rooms; unusual apartment; references. Bliss.

79TH, 200 WEST—Beautiful front studio; piano; also suite, kitchenette; single. Dodge.

79TH, 400 AMSTERDAM AV.—One or two; kitchen privileges; $9, $10. Straus.

80TH, 125 WEST—Highest grade house; combination living room, bedroom, private bath; most desirable for 2 gentlemen, couple.

80TH, 225 WEST (Broadway)—Large front room, overlooking Hudson; attractively furnished; immaculate. Bliss.

80TH, 128 WEST—Large, beautiful room, twin beds, bath, kitchenette; also single.

81ST, 51 WEST (Hotel Colonial)—Opposite park; large airy rooms at special summer rates; two rooms, bath, $21 weekly; room, bath, $16; running water, $12; bachelor room, running water, $7.

81ST, 162 WEST—Newly furnished, beautiful, large rooms, cheerful; front, basement; references.

81ST, 114 WEST—Just opened; new rooms, baths; front parlor, bedroom; refinement.

82D, 250 WEST—For gentleman desiring home, have single room with private bath or large double room. Gaffey.

82D, 31 WEST—Wonderful large room; piano; private bath, kitchenette; immaculate; homelike. Hickey.

82D, 250 WEST—Attractive single room; moderate rent; comfort assured; owner's residence.

82D, 270 WEST (Apt. 52)—Beautifully furnished large front room, wash room.

83D, 64 WEST—Elegant, light parlor, bath, kitchenette; handsomely decorated; Summer rates.

83D, 28 WEST—Attractive double rooms, twin beds, adjoining bath, $10, $12.

84TH, 328 WEST—Single, double rooms, shower, kitchenette; immaculate; $6-$15.

84TH, 827 WEST—Large room, bath; private house; refined surroundings.

85TH ST., 342 WEST (Clarke Studio)—Professional people, business girls; kitchen privileges; references.

85TH, 50 WEST—Attractive double rooms; bath, kitchenette; also medium, singles; reasonable.

85TH, 30 WEST—Attractive, large, clean, front room, kitchen privilege, phone; $12.50.

85TH, 62 WEST—Attractive, cool rooms, adjoining bath; quiet, private; $8.

85TH, 345 WEST (4W)—Front suite; 2, 3 gentlemen; others; running water.

86TH ST. (2,345 Broadway)—Highest type; very low rental; room, water (suite, private bath); housekeeping; $10 upward; investigate. Adler.

86TH (2,345 Broadway)—Exclusive apartment, exceptionally attractive room, lavatory. Jackson, Endicott 3460.

87TH, 8 WEST—Large and small rooms, newly renovated; very reasonable.

87TH, 23 WEST—Nicely furnished front bedroom, twin beds; also single; private bath, $12; others, $7, $8, $14; quiet, clean.

87TH, 54 WEST—Outside small room, convenient; young man; $6; refined. Nixon.

87TH, 327 WEST—Beautiful, double, kitchenette, $15; another large, twinbeds, $11.

87TH, 340 WEST (Broadway)—Medium room, adjoining bathrooms, shower; refined home; gentlemen. Schuyler 0087.

87TH, 136 WEST—Beautiful double room, running water, elevator; breakfast optional.

87TH, 260 WEST—For gentleman desiring home, have single room with private bath or large double room. Gaffey.

87TH, 316 WEST (Apt. 2D)—Nice, neat, single room; all conveniences.

88TH, 316 WEST—Attractive double rooms, water, kitchenette; also single, $4-$15.

89TH, 220 WEST, 6E—Large adjacent rooms, adjoining bath; artistically furnished, private home; 1-2 gentlemen. References exchanged.

89TH, 304 WEST—Large, cool, front room, top floor, shower, elevator. Hill.

100TH (2,647 Broadway)—Comfortable, quiet; reasonable; kitchen privileges; elevator, telephone. Mitchell 9100.

100TH, 216 WEST—Large front room, three windows, piano, housekeeping. Edmonds (8D).

101ST, (840 West End)—Newly decorated front room, suitable two; new bed; kitchen privileges; references exchanged; $14 each.

102D, 240 WEST—Attractively furnished single and double, with or without running water; business woman's home. Apt. 41.

104TH, 750 WEST—Attractive, sunny room, overlooking garden; tile bath, shower; desirable environment; references. Academy 0230. Apt. 2S.

104TH, 315 WEST—Double and single rooms, newly furnished. Apt. 25, Clarkson 3995.

105TH, 248 WEST—Attractive front suite, piano, kitchen privileges; also single. Mollering.

105TH, 306 WEST (Apt. 2)—Attractive front room with small family; homelike.

107TH, 230 WEST (Apt. 6)—Beautiful double room; light, cool; running water.

108TH, 801 WEST (Broadway)—Attractive large room; new twin beds; quiet; best transportation; references exchanged; reasonable. Apt. 6C.

110TH, 501 WEST (Apt. 8)—Double, $10; single, $8; adjoining bath; transportation.

110TH, 515 WEST (Apt. 8B)—Light room, running water; $9; business woman.

111TH, 116 WEST—Large room with private bath; next subway; moderate.

111TH, 545 WEST (1F)—3 large rooms; shower baths between; twin beds.

112TH, 611 WEST—Attractive medium, next bath; single, double; reasonable. Apt. 3E.

Furnished Rooms—West Side.

112TH, 521 WEST—Medium, airy, near bath; subway, Broadway cars. Apt. 23.

112TH, 542 WEST—Exceptional suite or single, private bath; optional. Apt. 9A.

113TH, 503 WEST—Beautiful single, double front room, four windows; conveniences. Grosjean.

122D ST., 302 WEST (Apt. 2)—Front, clean, cozy; private entrance; gentleman; $8.

124TH, 515 WEST—Large room, suitable two students, couple; also small room. Apt. 10.

124TH, 64 WEST—Clean front rooms; private entrance; elevator. Waters.

130TH, 402 WEST—Large front room, subway, car; reasonable; references. Gross.

141ST ST., 601 WEST—Large, airy, outside room, nicely furnished, running water; $12. Apartment 32.

147TH, 602 WEST—Large front room, running water; with or without kitchenette.

148TH (3,605 Broadway; Apt. 2)—Large room, adjoining bath; refined home; references; $7.

153D (51 St. Nicholas Place)—Exceptionally large room; reasonable; private bath; kitchenette.

170TH (238 Fort Washington Av.)—Beautiful parlor, single, double; reasonable. Apt. 3.

BROADWAY AND 54TH ST. (HOTEL CUMBERLAND)—LARGE OUTSIDE DOUBLE ROOMS WITH RUNNING WATER, FOR TWO, $18 PER WEEK; WITH BATH, $25 A WEEK.

BROADWAY AND 67TH ST. (Hotel Dauphin)—Single rooms, with bath, $35 month; single rooms, running water, $60 month, including full hotel service.

BROADWAY (123 West 67th St.)—Attractively furnished one-room and bath suites, with in-a-door bed; facing Broadway; refined and quiet; $25-$26 weekly.

GREENWICH VILLAGE—One large, attractive room, all conveniences. Telephone between 10 and 5, Drydock 4631.

POST AV., 65 (Apt. 1R)—Nicely furnished room with private family; all conveniences. Lorraine 1778.

RIVERSIDE DRIVE, 524 (next International House, 124th)—Attractive rooms for business and professional women; kitchen privileges, $8 and up; lavatory, outside, $10.50. Miss Wilson.

RIVERSIDE DRIVE, 417—Outside, private bath, shower; private entrance; elevator; handsomely furnished; gentleman only; references; $75 monthly. Friedman.

RIVERSIDE DRIVE, 230 (Apt. 34)—Beautiful double room; adjoining bath; overlooking drive; no other roomers; $15 weekly.

RIVERSIDE DRIVE (112th)—Spacious, luxurious, exceptional couple only who care the best. Telephone Yellowstone 5973.

RIVERSIDE (110th)—Exclusive home surroundings; rooms attractively furnished; grand piano. Cathedral 6538.

RIVERSIDE (110th)—Exclusive home surroundings; rooms attractively furnished, grand piano. Cathedral 6536.

RIVERSIDE DRIVE, 125—Finely furnished large room, river view; another, suitable for two. Britton, Apt. 9N.

RIVERSIDE, 55—Gentleman of refinement, appreciating excellence; $8. Thompson. (Near 125th St. Subway.)

RIVERSIDE, 244 (97th)—Adjoining bath, shower; scrupulously clean; excellent transportation; $10. Hawke.

RIVERSIDE DRIVE—Beautiful rooms, furnished, beautiful river view; reasonable. Phone Schuyler 6458.

RIVERSIDE, 222—Exceptionally large, immaculate, private bath, twin beds; reasonable. Apt. 34.

RIVERSIDE DRIVE, 222—Attractively furnished suite, overlooking Hudson; also single. Apt. 5A.

RIVERSIDE DRIVE, 3 (72d)—Attractive single and double rooms; all conveniences; elevator.

RIVERSIDE DRIVE, 710—Exclusive, large front room, bath; no other roomers. Snyder.

RIVERSIDE DRIVE, 583 (135th)—Apt. 4A.—Attractive room, convenient subway, bus; $7.00.

RIVERSIDE DRIVE, 24—Rooms, twin beds, private baths; front, bath connections, $15.

RIVERSIDE DRIVE, 450 (Apt. 74)—Handsome large, light, bed-sitting room; $10.

WADSWORTH AV., 140 (190th)—Clean, outside room; adjoining bath; conveniences. Apt. 2.

WASHINGTON SQUARE, 53—Attractive rooms in the bachelor quarters of the Hotel Judson; $8 and up per week. Spring 5360.

WASHINGTON SQUARE—Sublet large hall room, facing Square, newly decorated, private; phone after 9:30 A. M. Spring 4711.

WEST END, 840 (Apt. 1A)—Single, double rooms; kitchen privileges. Riverside 2200.

BRIGHT ROOMS, water, conveniences, homelike; desirable apartment; reasonable. Ryan, 2,647 Broadway (90th St.).

YOUNG WOMAN furnishing artistic apartment offers unusual accommodation; business girls. Riverside 0933.

LARGE room, bath, independent; $35; responsible business man. Trafalgar 2950.

Furnished Rooms—Bronx

181ST, 65 WEST—Single, double rooms; improvements; private house; reasonable. Adirondack 10313.

HOUSEHOLD SITUATIONS WANTED

40 cents per agate line daily; 50 cents Sunday.

Advertisements may be placed at any branch offices of The Times or at any of the 400 classified advertising agencies located throughout the city.

Female.

COMPANION to lady or young girls; gentlewoman, educated, experienced; would manage home; small salary; references. K 61 Times.

GIRL wishes general housework; no cooking; light laundry. Phone University 5057.

GIRL, light colored; housework half or whole time; no cooking. Morningside 1731.

GIRL, houseworker, part time evenings; reliable. Lena Thomas. Edgecombe 7112.

GIRL, light colored; good cook; full or half time; reference. Bradhurst 8632.

GOVERNESS, Parisian lady, English, French, music; exclusive reference. E 554 Times.

HOUSEKEEPER, light colored, experienced cook, waitress; sews nicely; like position in Newark, N. J.; ready for work September. Please write, Theiwell, 1,463 6th Av.

HOUSEKEEPER—Young woman, refined, intelligent, excellent cook, wishes position; adults; not servant type. D 79 Times.

HOUSEKEEPER, refined Hebrew woman, 38, good cook; six days a week; sleep home. Phone Intervale 0639.

HOUSEWORK—Refined, well-educated young woman, employed during day will assist with housework and care children return for board and room. D 54 Times.

HOUSEWORKER, colored, sleep out; reference. Washington, 180 St. Nicholas Av. Apt. 22.

HOUSEWORKER, mother's helper, light colored girl. Monument 1496. Call all week.

HOUSEWORKER, part time or all day; light colored; references. Bradhurst 0690.

HOUSEWORK, plain cooking, small family, 457 West 234; basement.

KINDERGARTNER, French; outdoor games, mornings, afternoons or all day; beach parties 2 times week; bathing, swimming; open all Summer. 230 West 93d St. Schuyler 8458.

MOTHER'S HELPER, assist invalid lady; passage. Helper, 97 Grove St., Montclair, N. J.

NURSE, English graduate, capable and adaptable, giving up hospital work, desires resident position with American family; would take entire charge of motherless baby; long experience in care of infants; understands formulas; $25 weekly. Phone Whitehall 8700.

NURSE, competent; best city references; entire care infant, city only. Schuyler 0107.

NURSE, mental, nervous, chronic case; colonic irrigations. Mott Haven 1081. Hicky.

NURSERY GOVERNESS, native French, highest references. Write F. C., 134 West 103d, City.

STUDENT will cook, serve dinner for small family; remittance, dinner. D 87 Times.

WOMAN refined, wishes care children, whole, part time. Foster, 10 West 109d.

WOMAN, colored, desires part time morning work. Tel. Bradhurst 8620.

Employment Agencies.

BERTHA CARLSON'S Swedish Agencies—Excellent servants. 2,415 Broadway, corner 90th. Schuyler 1967. East side, 732 Lexington. (61st).

Female.

Employment Agencies.

HOUSEWORKERS—City, country, $18-$30 weekly; references. Agency, 180 W. 135th. Morningside 0014.

Male.

CHAUFFEUR and mechanic, 15 years' experience; best references; private or commercial. Jarvis Robinson, 1,144 Nostrand Av., Far Rockaway.

CHAUFFEURS—High-class private chauffeurs supplied free. Society of Professional Automobile Engineers, 153-159 West 54th. Trafalgar 6194.

CHAUFFEUR, single, expert mechanic; absolutely reliable man; private, city or country; best references. Zuttgeralt, 805 East 161st St.

CHAUFFEUR, 15 years' experience, high-grade cars, 7 years one position; careful operator, expert mechanic. Kelley, 1305.

CHAUFFEUR, 43, good mechanic, 21 years with last employer, excellent references, wishes steady position. Atlantic 0118.

CHAUFFEUR—English; 10 years' experience? good references. 707 East 21st St., Brooklyn, N. Y. Ingersoll 1667.

CHAUFFEUR, 31, commercial, private; very careful; speaking French, German. 1766 Times Subway Level Office.

CHAUFFEUR, private, 22, 6 feet; do repairing; experienced; references. 1756 Times Subway Level Office.

CHAUFFEUR, experienced, young man, slightly lame. Clarke, 107 East 103d. Atwater 0917.

CHAUFFEURS—Reliable, colored, supplied free of charge. 90th Street Garage, Clarkson 0648.

CHAUFFEUR, 24, cross country, city experience, willing worker; reference. J 593 Times.

COOK, Chinese, competent, will do house work; references. H 44 Times.

COUPLE, French; refined, speaking several languages; chauffeur, A1 mechanic; wife governess; situation refined American home. J 586 Times.

COUPLE, French, man chef, take charge small families. L. Lure, 313 West 29th St. Chickering 9632.

GARDENER SUPERINTENDENT, life experience in all branches of gardening, landscape and all estate work; 12 years in present position; Scotch, married, no family; highest testimonials. Y 2040 Times Annex.

GARDENER - SUPERINTENDENT, Scotch, married, age 40, reliable and experienced all branches; reference. P. O. Box 4541, Chestnut Hill, Pa.

GARDENER, Scotch, single, experienced grower, orchardist, florist. D 87 Times.

JAPANESE butler-cook; very competent; best of city references; three years last place. E 548 Times.

JAPANESE STUDENT—General housework in a small family. D 61 Times.

Employment Agencies.

JAPANESE HIGH-GRADE AGENCY. Cooks, butlers, coup'es, chauffeurs. 132 West 43d. Bryant 7181.

HOUSEHOLD HELP WANTED

40 cents an agate line; 60 cents Sunday. Telephone LAckawanna 1000.

Advertisements may be placed at the convenient Subway Level Office, Times Building.

Female.

COOK—Housewarker, white, middle aged; sleep in; $65 monthly. Call before noon, 221 West 74th. Apt. 2R.

GENERAL housekeeper wanted; country in Summer, city in Winter. W 950 Times Downtown.

GENTLEWOMAN to act as working housekeeper in small adult family; must be woman of refinement and over 30 years of age; give full particulars first letter, stating religion. R 148 Times.

GIRL, Southern, colored, young, general housework, equipped in serving, go to country for Summer; baby with invalid. Apply Apt. 1J, Garden Court Apartments, Ely Av. and Temple St. Astoria, L. I. subway to Grand Av. station.

HOUSEKEEPER for private estate; 12 years' experience required; must know home management thoroughly, also decorating and culinary end; give particulars. E 2089 Times Annex.

HOUSEKEEPER, working, competent, for couple with 2-year-old girl; small house, Forest Hills; $75; state age, experience, nationality, religion. R 186 Times.

Female.

NURSE, white, young lady, for child 2 years; living quarters, good home. Call before 1, 237 Riverside Drive, Apt. 4 south.

NURSERY-GOVERNESS; must speak good French; reference; boy 3, girl 5½. Call 10 to 12. Mayers, 170 West 75th.

NURSERY GOVERNESS, three children, 9 months, 3 and 5 years; good salary and good home. Larchmont 1760.

WOMAN, reliable, competent; references; care child, part time every other Sunday afternoon and evening. Kaufman, Apt. 10A, 135 West 79th. Trafalgar 8205.

WOMAN, refined, educated, not over 40, entire charge school girl 13; reference; state religion; duties confidential. F 717 Times Downtown.

WOMAN, light housework, family of two; good home, good pay. Blumenfeld, 3,676 Grand Concourse (near 194th St.).

WOMAN attendant for crippled lady; good lifter. Phone Leonia 668-W.

ENTERTAIN, care young children. L. Warner, Mountain Lakes, N. J.

Furnished Rooms—Bronx.

HOE AV., 945—Large room, washroom adjoining; kitchen optional; Simpson station. (2A).

Furnished Rooms—Brooklyn

MANHATTAN BEACH (171 Girard St.)—Suite or single; ocean view. Clarkson 0272.

Unfurnished Rooms.

158TH, 638 WEST—Large, unfurnished room, kitchenette; $35 monthly. Wadsworth 0667.

Rooms Wanted.

Furnished.

GENTLEMAN wishes moderate priced furnished room, small private family, neat, clean; below 96th St. essential. F 716 Times Downtown.

YOUNG engineer, Protestant, wants home family in vicinity of Mt. Vernon; garage; finest references. D 846 Times Downtown.

YOUNG LADY desires room with bath or running water, below 80th St.; give particulars. D 845 Times Downtown.

SINGLE gentleman, room and garage space, in private family; full details, price and size family. J 594 Times.

YOUNG business lady will stay evenings with child in exchange for board at reduced rate. E 538 Times.

JAPANESE gentleman wants room with private bath, west side; state details. D 844 Times Downtown.

YOUNG MAN, Jewish, room, telephone; neighborhood 155th-34th. A 1171 Times Harlem.

MEDIUM sized room, $8-$10; full particulars; business woman. E 540 Times.

Boarders Wanted—Manhattan.

57TH, 251 WEST—Large, small rooms, private baths; piano; French cooking; electricity.

60TH, 33 WEST.
THE FORBES.

Something different; rooms of character; excellent table; Summer rates.

70TH, 23 WEST, Elevator, doubles; private baths; singles; running water; southern cooking.

80TH, 21 EAST—Attractive single, double rooms; bath; excellent cuisine. Rhinelander 0063.

90TH, 24 WEST—Beautiful double rooms; modern conveniences; exceptional table; reasonable. Spier.

93D, 252 WEST—Room for business mother, board, care child (school age) during day; unusual advantages. Schuyler 6458.

97TH, 19 WEST—Large room, adjoining bath; homelike; best of food; reasonable.

105TH, 76 WEST—Good rooms, good table, good company; references; reasonable. Southerners.

114TH, 611 WEST—Single, double; real home; excellent table. Bermen, Cathedral 6725.

114TH, 628 WEST (Apt. 54)—Sunny, cheerful room, board; $16; business woman.

LARGE front room, board; no other rooms; upper west side; Japanese gentleman. W 1187 Times Harlem.

Board Wanted.

GENTLEMAN, Jewish, wishes room and board with private family; permanent; reasonable. S. F., Apt. 14, 515 West 111th.

BUSINESS MOTHER desires private home for 2 children, 11 and 13; between 80s and 90s. Y 2041 Times Annex.

LADY, Jewish, wants board nice family; Concourse section; particulars. D 1238 Times Bronx.

Country Board.

Connecticut.

HENDERSON LODGE.

Handy to beach and station; good food well served; airy, cool; conveniences. 37 Quintard Terrace, Stamford, Conn.

Long Island.

BRIERWOOD COTTAGE, Bayport, L. I.—Near beach, water sports; plenty shade; refined surrounding; rates $16 up. Box 164.

DOUGLASTON—Rooms and board, private family; beautifully located; near bathing beach and station; 22 minutes from New York. Phone Bayside 1539.

LONG BEACH—Ocean view rooms; excellent board. Kennedy, 250 East Front.

WEST END, 840 (Apt. 1A)—Single, double rooms; kitchen privileges. Riverside 2200.

YOUNG WOMAN furnishing artistic apartment offers unusual accommodation; business girls. Riverside 0933.

LARGE room, bath, independent; $35; responsible business man. Trafalgar 2950.

Situations Wanted—Female.

BOOKKEEPER, stenographer, office manager, capable; transferable executive available for progressive firm; long, thorough building construction; diversified experience. Box 2A, 945 East 181st St., Bronx.

BOOKKEEPER-TYPIST; nine years' experience, complete charge, double entry, control accounts, trial balance; competent. D 78 Times.

BOOKKEEPER-STENOGRAPHER; thoroughly experienced manufacturing line; best references. D 846 Times Downtown.

BOOKKEEPER, thoroughly experienced, knowledge stenography, trial balances, financial statements. E 550 Times.

BOOKKEEPER-STENOGRAPHER, excellent education; 9 years' experience; accurate; reliable. B 1235 Times Bronx.

BOOKKEEPER-OFFICE MANAGER, credit correspondent, collection; 9 years' manufacturing. 1220 Times.

BOOKKEEPER, thorough experience, full charge, own correspondence, responsible; $40. R 179 Times.

BOOKKEEPER, stenographer, experienced, trial balance, $20. Fisher, 836 Chester St., Brooklyn.

BOOKKEEPER-OFFICE MANAGER — Fourteen years' experience; credits; collections. J 593 Times.

BOOKKEEPER-TYPIST, thoroughly experienced, knowledge of office routine. Mott Haven 3354.

BOOKKEEPER-TYPIST, 4 years' experience; complete charge; $25. F 718 Times Downtown.

BOOKKEEPER—Expert; complete charge of office; best reference. D 55 Times.

DESIGNER, sketcher, assistant draper, desires connection high-class retail establishment. M. Higson, 101 Magnolia Av., Jersey City.

DIETITIAN, college trained, two years' hospital and cafeteria experience. B 537 Times.

OFFICE ASSISTANT, typist, filing; 1 year's experience; $15. F 722 Times Downtown.

SECRETARY-STENOGRAPHER, wide commercial, teaching experience; traveled extensively Europe, United States; knowledge French, Russian, German, Spanish; executive ability, seeks interesting connection. P. O. Box 80, St. John's Place Sta., Brooklyn.

SECRETARY - STENOGRAPHER, German and English, 3 years' experience, most reliable; best of references; can interview people; real assistant. E 556 Times.

SECRETARY, college graduate, age 24, 3 years' experience nationally known concern; knowledge of stenography. Telephone Bryant 7381. Miss Miller.

SECRETARIAL position wanted for Jewish girl, no work Saturday. Miners Business Academy, Bushwick 0217.

SECRETARY-STENOGRAPHER, quick, careful worker; absolutely dependable; initiative; $30. K 32 Times.

STENOGRAPHER-BOOKKEEPER, refined, well educated, initiative, dependable, moderate experience; $15. University 6950.

STENOGRAPHERS, competent beginners, permanent and temporary positions. Bush Secretarial School. Buckminster 8074.

STENOGRAPHER, typist knowledge bookkeeping; high school education; capable beginner. Phone Morningside 4232.

STENOGRAPHER, THOROUGHLY EXPERIENCED, DESIRES SUBSTITUTE POSITION. LEXINGTON 5861.

STENOGRAPHER-TYPIST; knowledge bookkeeping; alert, accurate, capable beginner; $14; references. Tremont 4884.

STENOGRAPHER, seven years' experience, understands bookkeeping; assume responsibilities; $25. E 575 Times.

STENOGRAPHER, energetic, intelligent and willing beginner. Miner's Academy. Tel. Bushwick 0217.

STENOGRAPHER-TYPIST, accurate, neat; beginner; $15. Phone Mary Drake Schools, Beekman 4840.

STENOGRAPHER, exceptionally bright beginner; high school; $12. F 719 Times Downtown.

STENOGRAPHER—available for a few minutes or hours each day. Cortlandt 6061.

YOUNG LADY, 27 years of age, will be located in New York City starting Sept. 1 and is anxious to secure general office work; a graduate of Arms Academy, attended Mackenzie (Gibbs) School and has worked two years with a newspaper. Y 2010 Times Annex.

YOUNG LADY, experienced teacher, English to foreigners; French class, private; also motivation; Russian, Spanish, German; experienced stenographer, secretary; executive ability. P. O. Box 80, St. Johns Place Station, Brooklyn.

YOUNG LADY desires position as typist and some stenography; capable operating plushboard. Beachview 2168. (Miss) Rose Goldman.

Employment Agencies.

OFFICE EMPLOYES "Of the Better Type," Elsie Diehl Agency, 225 Broadway. TELEPHONE WHITEHALL 3650.

FOR CAREFULLY SELECTED EMPLOYES 20 years retail experience; desires position; reference. Apt. 1B, 725 Southern Boulevard, Bronx.

STENOGRAPHER, thoroughly familiar office routine; sales executive ability; $30. D 30 Times.

SALESMAN, experienced inside, outside, salary, commission; reliable concerns only. D 71 Times.

YOUNG MAN, first-class lathe and combustion engine mechanic; experienced on Diesel motors, &c., truc

Help Wanted—Female.

Employment Agencies.

CONSOLIDATED EMPLOYMENT AGENCIES,
165 BROADWAY, 15TH FLOOR.
Or
41 EAST 42D ST., 15TH FLOOR.

Steno., good at figures $25
Steno.-Secty to Executive $35
Steno.-Inv. Securities, small office $30
Steno. (2); Ins. Mfg. and Brokerage $30
Steno., $30; Typist, $20; Mail Clerk $20
Steno., Doctor's office, exper. $18
Steno., Banks ..... $20-$25
Steno., Bldg. ..... $20-$25
Steno., Small office ..... $20-$25
Steno., Engineers ..... $15-$18
Bookkeeper, N. Y. C. Fur. Co. $30
Bookkeeper, N. C. Woolen Co. $30
Bookkeeper, Asst. Typist ..... $15-$18
Cashier, Restaurant $20
Inventory Clerk, Mfg. Co. $20
Cost Clerk, Print. Exp. $20
Typist, Bank $20
Typist, Ins. Co. $20
Typist, Elec. Co. $20
Typist, Pub. Co. $20
Typist, Ins. Co. $20
Typist, Silk Co. $20
Typists, several ..... $12-$15
Proofreader, Compositor $30
Proofreader, Typist, Bkkpr. ..... $25-$30
Clerk, Typist, Ins. ..... $17-$18
Clerk, Dress House $18
Order Clerk (Novelties) $20
Burroughs Bkkpr., many $25
Comptometer Oper., several ..... $18-$25
E.A.F. Bkpr. (2), good hours ..... $25-$30
Key Punch Operators (2) ..... $20-$25
Telephone Oper. Typist (2) ..... $22-$25

CONSOLIDATED AGENCIES,
165 Broadway, or 41 East 42d St.

"THE BEST AGENCY."

Midtown ..... City Hall
103 Park Ave. ..... 245 Broadway.

PLYMOUTH PLAN.
Newark Office, ... 60 Park Place.
Exp.—Construction exp. ..... $40-$60
Secy.—Private banking co. ..... $35-$40
Secy.—Editorial exp. $30
Steno.—Brokerage concern $30
Steno.—Asst. Bkpr.—Importer $30
Steno.—Advertising agency $30
Steno.—Real estate exp. $30
Steno.—Textile house $25
Steno.—Asstet editor—Publisher $25
Typist—Statistical clerk $25
Jr. Oper.—Wholesale house; Harlem $22
Steno.—Motor co. $22
Steno.—Asstet. Bkpr.—Jewel bldg. $22
Typist—Advertising co. $20
Typist-Bill Clerk—Publishing $20
Steno.—To work into exp. position $18
Jr. Steno.—$15-$18 to start ..... $15-$18
Tel. Oper.-Typist—Excellent position $18
Jr. Steno.-Bill Clerk—Good location $18
Proofreader—Intelligent typ $18
Clerk—Good at figures $18
Jr. Typist—Large credit co. $16
Many Others—Salaries ..... $12-$20

"THE BEST AGENCY."

PACE AGENCY FOR PLACEMENTS, INC.,
30 Church St., New York City.

SECYS.-STENOS., legal, trust, literary positions, some with knowledge Spanish; also other departments ..... $35-$40
BKKPRS., full charge and assistants, with and without stenography ..... $30-$35
STENOS., good and beginners ..... $18-$25
TYPISTS, many good positions ..... $20-$30
UNDERWOOD, Burroughs and Elliott-Fisher Bookkeepers, experienced ..... $20-$25
CLERKS, refined beginners ..... $15-$18
TEMPORARY STENOS., good exp. ..... $30-$35

UNIVERSAL PERSONNEL BUREAU,
1,476 BROADWAY (42D), ROOM 202.
147 WEST 42D ST.

Legal Steno., $28; typ., $20. Billing Op., $30; Steno., $25-$30. Steno., Bkpr., $25; Library Clerk, German & Spanish, $27; Dict. Ope., $25; Typists, $22; File Clerks, $19; Temp. Steno., $25.

MERCANTILE AGENCY, 200 BROADWAY.
Steno., various lines ..... $30-$35
STENOS., TEMP., $6 DAY.
Typists, copy, stencil, policy writer ..... $26-$30
TYPISTS, TEMP., $5 DAY.
Edisons, Und. Bkpr., E. Fisher ..... $30-$35
Clerks, perm.-temp. ..... $22-$17

STATISTICAL TABULATING SERVICE.
PERSONNEL AGENCY.
ROOM 1010, ... 1 PARK PL.
Wanted immediately, key punch, tabulating machine, comptometer, Elliott-Fisher, Burroughs bookkeeper operators, typists, stenographers, insurance bookkeeper.

PERSONNEL PLACEMENT, 12 EAST 41ST.
Steno.-Secrs. $25
Steno.-Secrs., small 42d St. off., $30. Medical photographer, 1-5 P. M., $24. Typist-figuring clk., $22. Switchboard-receptionist, $23. Asst. Bkpr., audits & records, $22.

TEMPORARY STENOS.

LOIS ANNE STORE, 55 BROADWAY.
Stenographers, brokerage, commercial, permanent, temporary $30
Stenographers, beginners, high school graduates $20
Typists, clerks, high school graduates $18

MERIT EMPLOYMENT BUREAU,
521 5th Av., Entrance 43d St.
Experienced typists, 5-day week ..... $20-$25
Bookkeepers, Secretaries, Stenographers
Bookkeeper-Stenographers, File Clerks; all lines ..... $16-$25

VOCATIONAL BUREAU, INC.,
110 West 40th. Interviews 6-8.
SECY.-STENO., Grand Central $35
SECY.-STENO.—Cathedral Parkway $30
TEL. OPR., $25; CLERK, know U.P.S. $27

REID-BROWN, 551 FIFTH AV.
SECRETARIES, 5th Av. $35
STENOS., lovely d'town offices $25
Other interesting stenographic, typing, clerical openings.

N. Y. PLACEMENT, 1,472 BROADWAY.
STENOS.—Dozens of openings, $25-$35; 45; exceptional position for beginning typists, $20-$25; typist-clerks, beginners, $15-$18.

J. FRANK CORNELIUS, 141 BROADWAY.
Dictaphone or Ediphone Supervisor $35
Stenographers-Secretaries ..... $25-$30
File Clerks $20

THE COLLEGIATE SERVICE, INC.,
Occupational Bureau for College Women.
11 East 44th St. Tel. Vand. 7016
Hrs. 9 A. M.-4 P. M.; Thurs. 9 A. M.-7 P. M.

Closing Hours for Advertisements

Daily Edition

Real Estate, Automobiles, Boats and Business page display advertisements must be received before 3 P. M. on the day preceding publication; all other advertisements before 4 P. M.

Lost and Found, Births, Marriages and Deaths accepted until midnight.

Sunday Edition

The same manner as to print notice will be received by telephone, Wisconsin 7000, as follows:
WEDNESDAY, 3 P. M.—Schools, Steamships, Hotels, Resorts, Amusements.
TODAY, THURSDAY, 5 P. M.—Display Apartments and Real Estate, with cuts, photographs, matrices or drawings.
TOMORROW, FRIDAY, 9 P. M.—Editorial Section.
TOMORROW, FRIDAY, 4 P. M.—Display classified, except Automobiles.
SATURDAY, 12 M.—Display and classified, subject to omission.
Rotogravure Picture Section, Book Review and Magazine Section, Financial Review Section, Automobile Section, 10 days preceding date of publication.

Classified Advertising Rates

Minimum space 6 lines. Agate line of 8 words.

	Daily.	Sunday.
Agents Wanted	80c	90c
Apartments to Let and Wanted; Furniture for Sale	60c	70c
Automobiles	80c	90c
Business Opportunities	60c	70c
Boarders	40c	50c
Board Wanted	30c	40c
Business Opportunities	$2.00	$2.00
Country Board	$1.00	$1.00
Employment Agencies	80c	$1.00
For Sale	70c	70c
Furnished Rooms	60c	60c
Help Wanted	60c	60c
Lost and Found	60c	70c
Mortgage Loans	70c	$1.00
Public Notice	$1.00	$1.00
Real Estate	$1.00	$1.00
Rooms Wanted	40c	40c
Situations Wanted	40c	40c
	Per Word.	
Buyers' Wants, Offerings to Buyers	15c	15c
Real Business (Storage)	10c	10c

Display classified & Drug advertisements in advance of closing times.

Telephone Lackawanna 1000

All salesmen advertisements basis of compensation, either salary or commission, and outside or service offered must be stated.

Household Help Wanted advertisements ordered Saturday, Sunday and Monday, special rate 50c a line each insertion.

Household Situations Wanted advertisements ordered Saturday, Sunday and Monday, special rate, 25c a line each insertion.

Reward of $100 offered by The New York Times for information leading to arrest and conviction of any one inserting a fraudulent advertisement in The Times.

BAG PAPER EDITION for payment purposes, sheets carlot: Daily 7½ cents; Sunday $1.35.

ADVERTISEMENTS by The New York Times accepted at office of The Times in The Baltimore Sun, or at the Washington Bureau of The Times, or at the branch offices of The Times listed below.

Offices of
The New York Times

Times Building	Harlem
Times Square	121 West 125th St.
Subway Level	Brooklyn
Times Annex	380 Washington St.
43d Street	Bronx
West of Broadway	2,929 Third Av. (149th St.)
Downtown	Portland
7 Beekman St.	188 N. Fredlich Rd.
Wall Street	Newark
165 Broadway	13-15 William St.

Especially Convenient for Women.

In the subway level office, Times Building, a trained woman expert in classified advertising gladly gives courteous, helpful assistance to women who wish to advertise in The New York Times for Household Help Wanted, Situations Wanted, Rooms or Apartments for Rent, &c.

Help Wanted—Female.

Employment Agencies.

NATIONAL EMPLOYMENT EXCHANGE

DOWNTOWN—Hudson Terminal Bldg., 30 Church St. (7th floor).
MIDTOWN (Opposite Grand Central), 52 Vanderbilt Av. (Corner 45th).

REGISTER TODAY
for the following positions:

DEPT. A (DOWNTOWN):
Bookkeeper, steno. $35
Steno., various $25
Office manager, bkpr., for Boston ..... $30-$40

DEPT. H (MIDTOWN):
Secretary, financial organization $35
Steno., N. Y. C. law experience $30
Steno., steady $30
Steno., file clerk, artistic $30
Steno., real estate, West 150th St. $30
Steno., Forest Hills, L. I. $30
Stenos., temporary (several) ..... $5-$6 day

DEPT. B (DOWNTOWN):
Typist, clerk ..... $20-$22
Typist, steno. ..... $25 and bonus
Typists (20), splendid opportunities ..... $18-$30

DEPT. T (MIDTOWN):
Comptometer Oprs. (several) ..... $22-$25
Elliott-Fisher Bkpr., temporary ..... $30-$35
Typists, super, congenial offices ..... $15-$20
Typist, rate policy writer $20
Typist, rate policy writer, experienced $25
Switchboard Oprs., receptionist $20
Switchboard Oprs., typists ..... $15-$22

DEVICE OPERATORS (DOWNTOWN):
Comptometer, little experience or beg.; 2-4 years high school $25
Remington bookkeeping ..... $22-$23
Comptometer, experienced, up to $30
Typists, billers, bookkeepers ..... $22-$25
Elliott-Fisher billers, bookkeepers ..... $25-$27
Burroughs bookkeepers, com'l and bank $25
Powers key punch ..... $22-$25
Adding machine operators ..... $20-$1,000

INSURANCE DEPT. (DOWNTOWN):
Stenographers—
Doctor's office, future $25
(6) Small off., some, secti., fut. ..... $22-$25
(15) Underwriting, claim, legal, 3-4 hrs. ..... $22-$25
Many, 1-2 years' experience ..... $18-$22
Typists (15), positions, some not requiring experience ..... $16-$25
Burroughs calculator operator, beginner $20
Switchboard typist, small board $18

DEPT. D (DOWNTOWN):
Clerks, some exp., filing, M. S. ..... $15-$16
Stenographers, some, exceptional, 1 yr. ..... $15-$16
Typists, 1 yr. exp., (1) stencil cutter, others ..... $15-$16

The "NATIONAL."
DOWNTOWN, 30 Church St. MIDTOWN, 52 Vanderbilt Av.

AMERICAN VOCATIONAL EXCHANGE,
11 JOHN ST., 4TH FLOOR, ROOM 409, BROADWAY.
There are unlimited opportunities for both College and High School graduates, American ancestry, 18-30 years.

DOWNTOWN BRANCH:
2 SECRETARIAL STENOGRAPHERS for prominent Brokerage and Law firms, $25-$28; 18 Dept. Stenographers, $22-$25-$30.
TYPISTS-CLERKS, Many calls ..... $20-$25
AT OUR UPTOWN OFFICE:
LEGAL SECY.-STENO., Railroad $35
BKPR., knowledge Steno., Constn. ..... $35-$40
10 STENOGRAPHERS for the finest type offices; dictation from one and two; executives, manufacturers, Advertising, Films, Finance, Motors, Publishing, $30-$28-$25; beginners, $20.
Other calls for Clerks, Typists, Operators.

STENOGRAPHERS—STENOGRAPHERS.
Real estate, legal exp.; Brooklyn $40
Legal Steno., experienced; downtown $30
Auto sales room; attractive; Brooklyn $25
Brokerage exp. essential; downtown ..... $25-$40
H. S. grad., American; mfg.; downtown $20
Numerous others $15, $18, $20, $22, $25
ELSIE DIEHL AGENCY, 225 BROADWAY.

PLACEMENT MANAGER.

For commercial employment agency division of an industrial service organization; young lady of general business experience, good phone personality and ability to work hard; remuneration commensurate. Mr. Nostling, Plymouth Plan, Room 103, 165 Park Av. (41st).

FIFTH AV. EMPLOYMENT BUREAU,
500 FIFTH AV.
Sec'y-Stenos., adv., chemical, sales, motors, electric, oil, real estate, financial, $30-$35; stenos., many desirable openings, all lines, $25-$30; small offices, $25-$30; typists, $22-$25; comptom. operators, $25; Ellis billers, $22.

FIRST OCCUPATIONAL EXCHANGE,
74 BROADWAY.
Steno.-Secys., adv., perm., $25-$30-$35; Steno.-Reg. steno., $130; typists, $20-$25-$22; Underwood Bkpr., $35; comptometer opr., $27; subj. file clerk, $25; file clerk, $ rules; switchboard, $25; clerks, $25-$18-$15.

ABBYE AGENCY, 113 WEST 42D.
Shopper—Wholesale cloak exp. ..... $50-$100
Shoppers, (2)—Wholesale dresses ..... $35-$70
Bookkeeper—Full charge, dress exp. $40
Bookkeeper—Full charge, dress exp. $35
Bookkeeper—Dress exp.; size 16 ..... $25
Stenographers—Dress exp.; size 16 ..... $25
Stenographers—Garment exp.; size 16 ..... $25
Typists, size 16 ..... $20
A. D. COLYER EMPLOYMENT AGENCY,
8 East 41st St.
Dictaphone Operator $30
Stenographer $32.50
File Clerk $20
File Clerk, knowledge of mo. $75

GENERAL EMP. EXCH., 77 Cortlandt St.
STENOS., many temp., perm. ..... Start $30
STENOS., many temp., perm. ..... $30-$32
TYPISTS, many temp., perm. ..... $20-$30
CLKS., Cashr., Switchbd., Dict., Comput., oth.

BUSINESS EMPLOYMENT SERVICE,
11 John St., ... 4th floor.
Steno.—High School ..... $18-$30
Burroughs Bkpr. $25

WRIGHT PERSONNEL SERVICE, 30 Vesey.
Cashier, $1,200; Spanish-English correspondent, $1,800; secretaries ..... stenographers, $1,500-$1,800; switchboards, clerks, typists.

PETITE AGENCY.
500 5TH AV., ROOM 906.
STENOS. (2), TEMP. $25
STENOS. (6) PERM. ..... $20-$30

ALMA MATHESIUS, Personnel Adviser,
507 5th Av. Vanderbilt 0480.
Steno., $25; switchboard-typists, $20; bookkeeper, $22; clerk-typist, $21.

A. R. OSTRANDER, 505 5TH AV.
Secretary-Corresp., educational work $35
Ledger Clerk, $23; File Clerk $20
Clerks, high school grads., beginners ..... $17-$20

TERMINAL OFFICE SERVICE,
30 Church St. (Cortlandt Terminal).
Typist, $25 week; Stenographer, $25; many other vacancies.

ALICE BROADWAY, 51 EAST 42D.
Stenographers, many, $16-$30, permanent positions. Dictaphone, $25; beginner typists, $15; clerks.

GALDWELL & PEYTON, 35 EAST 40TH ST.
STENOS., $18-$30; Typist, beginner $15
Permanent positions; all types office help.

ITALIAN-ENGLISH
Stenographer, manager; $35; Bacon Process Laboratories Bureau; 88 Wall St.

DAVID AGENCY (110 West 40th)—Hostess, age 30-38, experienced; $25, meals.

Help Wanted—Female.

Employment Agencies.

NATIONAL EMPLOYMENT EXCHANGE

DOWNTOWN—Hudson Terminal Bldg., 30 Church St. (7th floor).
MIDTOWN (Opposite Grand Central), 52 Vanderbilt Av. (Corner 45th).

REGISTER TODAY
for the following positions:

DEPT. A (DOWNTOWN):
Bookkeeper, steno. $35
Steno., various $25
Office manager, bkpr., for Boston ..... $30-$40

DEPT. H (MIDTOWN):
Secretary, financial organization $35
Steno., N. Y. C. law experience $30
Steno., steady $30
Steno., file clerk, artistic $30
Steno., real estate, West 150th St. $30
Steno., Forest Hills, L. I. $30
Stenos., temporary (several) ..... $5-$6 day

DEPT. B (DOWNTOWN):
Typist, clerk ..... $20-$22
Typist, steno. ..... $25 and bonus
Typists (20), splendid opportunities ..... $18-$30

DEPT. T (MIDTOWN):
Comptometer Oprs. (several) ..... $22-$25
Elliott-Fisher Bkpr., temporary ..... $30-$35
Typists, super, congenial offices ..... $15-$20
Typist, rate policy writer $20
Typist, rate policy writer, experienced $25
Switchboard Oprs., receptionist $20
Switchboard Oprs., typists ..... $15-$22

DEVICE OPERATORS (DOWNTOWN):
Comptometer, little experience or beg.; 2-4 years high school $25
Remington bookkeeping ..... $22-$23
Comptometer, experienced, up to $30
Typists, billers, bookkeepers ..... $22-$25
Elliott-Fisher billers, bookkeepers ..... $25-$27
Burroughs bookkeepers, com'l and bank $25
Powers key punch ..... $22-$25
Adding machine operators ..... $20-$1,000

INSURANCE DEPT. (DOWNTOWN):
Stenographers—
Doctor's office, future $25
(6) Small off., some, secti., fut. ..... $22-$25
(15) Underwriting, claim, legal, 3-4 hrs. ..... $22-$25
Many, 1-2 years' experience ..... $18-$22
Typists (15), positions, some not requiring experience ..... $16-$25
Burroughs calculator operator, beginner $20
Switchboard typist, small board $18

DEPT. D (DOWNTOWN):
Clerks, some exp., filing, M. S. ..... $15-$16
Stenographers, some, exceptional, 1 yr. ..... $15-$16
Typists, 1 yr. exp., (1) stencil cutter, others ..... $15-$16

The "NATIONAL."
DOWNTOWN, 30 Church St. MIDTOWN, 52 Vanderbilt Av.

STENOGRAPHERS—STENOGRAPHERS.
Real estate, legal exp.; Brooklyn $40
Legal Steno., experienced; downtown $30
Auto sales room; attractive; Brooklyn $25
Brokerage exp. essential; downtown..$25-$40
H. S. grad., American; mfg.; downtown $20
Numerous others $15, $18, $20, $22, $25
ELSIE DIEHL AGENCY, 225 BROADWAY.

PLACEMENT MANAGER.

For commercial employment agency division of an industrial service organization; young lady of general business experience, good phone personality and ability to work hard; remuneration commensurate. Mr. Nostling, Plymouth Plan, Room 103, 165 Park Av. (41st).

FIFTH AV. EMPLOYMENT BUREAU,
500 FIFTH AV.
Sec'y-Stenos., adv., chemical, sales, motors, electric, oil, real estate, financial, $30-$35; stenos., many desirable openings, all lines, $25-$30; small offices, $25-$30; typists, $22-$25; comptom. operators, $25; Ellis billers, $22.

HIRST OCCUPATIONAL EXCHANGE,
74 BROADWAY.
Steno.-Secys., adv., perm., $25-$30-$35; Steno.-Reg. steno., $130; typists, $20-$25-$22; Underwood Bkpr., $35; comptometer opr., $27; subj. file clerk, $25; file clerk, $ rules; switchboard, $25; clerks, $25-$18-$15.

ABBYE AGENCY, 113 WEST 42D.
Shopper—Wholesale cloak exp. ..... $50-$100
Shoppers, (2)—Wholesale dresses ..... $35-$70
Bookkeeper—Full charge, dress exp. $40
Bookkeeper—Full charge, dress exp. $35
Bookkeeper—Dress exp.; size 16 ..... $25
Stenographers—Dress exp.; size 16 ..... $25
Stenographers—Garment exp.; size 16 ..... $25
Typists, size 16 ..... $20

A. D. COLYER EMPLOYMENT AGENCY,
8 East 41st St.
Dictaphone Operator $30
Stenographer $32.50
File Clerk $20
File Clerk, knowledge of mo. $75

GENERAL EMP. EXCH., 77 Cortlandt St.
STENOS., many temp., perm. ..... Start $30
STENOS., many temp., perm. ..... $30-$32
TYPISTS, many temp., perm. ..... $20-$30
CLKS., Cashr., Switchbd., Dict., Comput., oth.

BUSINESS EMPLOYMENT SERVICE,
11 John St., ... 4th floor.
Steno.—High School ..... $18-$30
Burroughs Bkpr. $25

WRIGHT PERSONNEL SERVICE, 30 Vesey.
Cashier, $1,200; Spanish-English correspondent, $1,800; secretaries ..... stenographers, $1,500-$1,800; switchboards, clerks, typists.

PETITE AGENCY.
500 5TH AV., ROOM 906.
STENOS. (2), TEMP. $25
STENOS. (6) PERM. ..... $20-$30

ALMA MATHESIUS, Personnel Adviser,
507 5th Av. Vanderbilt 0480.
Steno., $25; switchboard-typists, $20; bookkeeper, $22; clerk-typist, $21.

A. R. OSTRANDER, 505 5TH AV.
Secretary-Corresp., educational work $35
Ledger Clerk, $23; File Clerk $20
Clerks, high school grads., beginners ..... $17-$20

TERMINAL OFFICE SERVICE,
30 Church St. (Cortlandt Terminal).
Typist, $25 week; Stenographer, $25; many other vacancies.

ALICE BROADWAY, 51 EAST 42D.
Stenographers, many, $16-$30, permanent positions. Dictaphone, $25; beginner typists, $15; clerks.

GALDWELL & PEYTON, 35 EAST 40TH ST.
STENOS., $18-$30; Typist, beginner $15
Permanent positions; all types office help.

ITALIAN-ENGLISH
Stenographer, manager; $35; Bacon Process Laboratories Bureau; 88 Wall St.

DAVID AGENCY (110 West 40th)—Hostess, age 30-38, experienced; $25, meals.

Help Wanted—Male.

BLUE PRINT OPERATOR thoroughly experienced commercial on Foster machines; state age, salary, experience and reference. E 111 Times.

BOOKKEEPER, general, for hotel; experienced; write stating experience, reference and salary expected; must be sober. W 162 Times Downtown.

BOOKKEEPER, commercial; chain store; permanent; through last connection. Y 5063 Times Annex.

BOOKKEEPER, with experience construction. Apply 208 Berry Place, Rockaway Beach.

BOYS, neat and intelligent, to work in shipping department of book concern; $16 per week. Cokesbury Press, 150 Fifth Av. and Governor Place, Long Island City.

BOY to make himself generally useful in silk house; good opportunity; must have good references. Reg 1220, 225 West 42d St.

BOY WANTED.
Errand boy; reference required. Woodside Products, Inc., 21 William St.

BRICKLAYER FOREMAN, experienced, for big operations, 40 miles from New York City; reply, stating qualifications. R 158 Times.

BUILDING MANAGER, at least 3 years' experience, preference to applicants who have graduated; must cooperate well, handle men and great amount of detail; give detailed experience, salary. E 855 Times.

BUYER
HOUSEFURNISHINGS, CHINA AND TOYS.

Medium size store a few hours from New York; applications confidential. Call or write
Mr. Chas. Weill,
Weill & Hartmann,
138 West 34th St.,
New York City.

CARPENTER foreman, thoroughly familiar with city school work, available at once; state salary and references. B 170 Times.

CASHIER,
AGE 18-25,
RETAIL STORE EXPERIENCE.
HOURS, 12 NOON-9 P. M.
$20 START AND TWO MEALS.
SCHRAFFT'S, 56 WEST 52D.

COLLECTION MANAGER, experienced, educational mail order; state qualifications and salary expected. B 115 Times.

COLLECTOR—Man who thoroughly understands collection of instalment accounts; must have car and know Brooklyn and Long Island thoroughly. Mr. Levine, 202 Livingston St., Brooklyn. Room 201, 4:30 P. M.

COLLECTOR, familiar with Long Island. 163-18 Jamaica Av., Jamaica. Room 509.

CORRESPONDENT, with export and domestic experience; thorough knowledge of Spanish essential; write immediately, stating experience and salary. International, 621 West 43d St.

COST ACCOUNTANT—Young man wanted; one thoroughly familiar with theatre manufacturing. Apply by mail only. F. H. H., 114 West 44th.

CUSTOM CUTTER.

Must be a practical tailor and have been with one or more of the leading 5th Av. clothing houses as head cutter.

Duties—Styling young men's high-grade clothing for one of the leading manufacturing plants in Toronto; excellent opportunity to become a designer; apply, stating experience, age and salary expected; all applications treated confidentially.

Box 122, 104 East 14th St.,
New York City.

DRAFTSMAN, thoroughly familiar with detail work for kitchen steel doors, exterior trim; good opportunity for right man. Telephone or apply, United Pressed Steel Products Corporation, 347 Madison Av., Murray Hill 1464.

DRAFTSMAN,
TRACER.
Designing and checking small interchangeable parts. Eisemann, 82 53d, 6th floor, Queens.

DRAFTSMAN, detailing and designing miscellaneous iron and structural steel. Kovats, 1,381 Lafayette Av., Bronx. Intervale 8702.

DRAFTSMAN, structural; knowledge of structural and sash essential; permanent. Chusid Company, 412 East 138th, Harlem 2220.

DRAFTSMEN, experienced on ornamental ironwork; state qualifications and salary expected. Write Box 152, 3,013 3d Av.

DRAFTSMAN, thoroughly experienced on interior design and layout work. R 172 Times.

INVESTMENT SUPERVISOR as assistant in firm of investment counselors; working knowledge of stocks and bonds essential; university training and bank or investment house experience desirable; thoroughness requisite; only high-grade men will be considered; in reply please state age, education, experience, religious preference and salary desired. Box Y 2018 Times Annex.

MALE teacher of accountancy and finance subjects for college within 100 miles of New York; must be college graduate with teaching experience; give references, age, experience and salary desired. Box Y 2018 Times Annex.

MECHANIC, experienced soda-fountain carbonator erector. Apply 316 West 23d St.

MILLINERY ORGANIZATION
REQUIRES ASSISTANT.

This position is open to a capable young man with retail or wholesale millinery experience; excellent salary and opportunity for development.

APPLY MR. A. A. ALLEN,
EMPORIUM WORLD MILLINERY CO.,
30 WEST 37TH ST.

PACKERS, EXPERIENCED
ON FINE DRESSES.
ARTHUR COHEN, 225 7TH AV.

PACKER and shipper, experienced on dresses. B 162 Times.

PLACEMENT MAN.

Retired banking and brokerage man who is interested in personnel work to run desk in commercial employment agency division of large industrial service organization. Mr. Nostling, Room 104, Plymouth Plan, 165 Park Av. (41st).

RENTING AGENTS, VERY HIGH GRADE; GOOD SALARY PLUS COMMISSION; RENTING IN APARTMENT HOTELS; MUST HAVE NEAT APPEARANCE AND GOOD WARDROBE; SALARY AND COMMISSION BASIS; EXCELLENT OPPORTUNITY TO RIGHT PARTY; STATE REFERENCES IN FIRST LETTER. B 161 TIMES.

RENTING MEN, leading midtown district; full cooperation and active leads; liberal commissions. Morton & Co., 589 5th Av.

RETAIL MEAT BUSINESS EXECUTIVE competent to organize meat purchasing as well as retailing in chain store system. Write Y 2016 Times Annex; giving qualifications in full.

SECRETARY, competent stenographer, to executive executive; excellent opportunity for right applicant; state qualifications and salary desired. B 1099 Times Annex.

SHIPPING CLERK assistant; young man, industrious and willing; experience not necessary. Call 464 Liberty Av., Brooklyn, between 10 A. M. and 12 noon.

SHOES—Boxmaker turn lasting and trued last department in high grade factor shoe factory. C. S., 214 N. Y. Times Brooklyn Branch.

SPANISH-ENGLISH STENOGRAPHER; able to take, write shorthand in Spanish and English; short-cut system; Remington typewriter; permanent; education, full experience necessary. W 263 Times Downtown.

STENOGRAPHER,
for large South Brooklyn factory, in inspection department; must be experienced and familiar with commercial factory routine; hours, 8:30 A. M. to 5 P. M., Saturday, 1 P. M.; state age, previous experience and salary. VG 230 Times.

STENOGRAPHER
for large South Brooklyn factory, in executive office; must be experienced and familiar with commercial factory routine; hours, 8:30 A. M. to 5 P. M., Saturday, 1 P. M.; state age, previous experience and salary. VG 230 Times.

STENOGRAPHER, must be neat, careful worker; answer in own handwriting. B 1324 Times Annex.

SUPERINTENDENT, elevator building, experience and capacity of duties. Position must have good character of service. Apply by letter only, stating number of families, experience and salary expected. Box 265, West 72d, Endicott 2110.

WATCHMAN, single, not over 45 years old, for night work; must be willing to work; required; salary $30 per week; write, giving age and experience. R 128 Times.

YOUNG MAN, light porter work and stock clerk; salary $20. Call 9:30 to 12:30, 1238 St. James Building.

Help Wanted—Male.

YOUNG MEN to work with casualty insurance organization in connection with our sales promotion department; must be willing to work in any State; no experience necessary; we will train you; state if you have previous work; state salary. F 128 Times.

YOUNG MEN wanted for Secretary's department, G. B. S. Box Co., corner 41st and Walnut Av. Rte. Bus. Tunnel or 61st-Lexington.

YOUNG MAN, experienced; getting ship news; permanent; to work in shipping department of book concern; $16 per week. Cokesbury Press, 150 Fifth Av. and Governor Place, Long Island City.

YOU to make himself generally useful in silk house; good opportunity; must have good references. Reg 1220, 225 West 42d St.

BOY WANTED.
Errand boy; reference required. Woodside Products, Inc., 21 William St.

BRICKLAYER FOREMAN, experienced, for big operations, 40 miles from New York City; reply, stating qualifications. R 158 Times.

BUILDING MANAGER, at least 3 years' experience, preference to applicants who have graduated; must cooperate well, handle men and great amount of detail; give detailed experience, salary. E 855 Times.

BUYER
HOUSEFURNISHINGS, CHINA AND TOYS.

Medium size store a few hours from New York; applications confidential. Call or write
Mr. Chas. Weill,
Weill & Hartmann,
138 West 34th St.,
New York City.

CARPENTER foreman, thoroughly familiar with city school work, available at once; state salary and references. B 170 Times.

CASHIER,
AGE 18-25,
RETAIL STORE EXPERIENCE.
HOURS, 12 NOON-9 P. M.
$20 START AND TWO MEALS.
SCHRAFFT'S, 56 WEST 52D.

COLLECTION MANAGER, experienced, educational mail order; state qualifications and salary expected. B 115 Times.

COLLECTOR—Man who thoroughly understands collection of instalment accounts; must have car and know Brooklyn and Long Island thoroughly. Mr. Levine, 202 Livingston St., Brooklyn. Room 201, 4:30 P. M.

COLLECTOR, familiar with Long Island. 163-18 Jamaica Av., Jamaica. Room 509.

CORRESPONDENT, with export and domestic experience; thorough knowledge of Spanish essential; write immediately, stating experience and salary. International, 621 West 43d St.

COST ACCOUNTANT—Young man wanted; one thoroughly familiar with theatre manufacturing. Apply by mail only. F. H. H., 114 West 44th.

CUSTOM CUTTER.

Must be a practical tailor and have been with one or more of the leading 5th Av. clothing houses as head cutter.

Duties—Styling young men's high-grade clothing for one of the leading manufacturing plants in Toronto; excellent opportunity to become a designer; apply, stating experience, age and salary expected; all applications treated confidentially.

Box 122, 104 East 14th St.,
New York City.

DRAFTSMAN, thoroughly familiar with detail work for kitchen steel doors, exterior trim; good opportunity for right man. Telephone or apply, United Pressed Steel Products Corporation, 347 Madison Av., Murray Hill 1464.

DRAFTSMAN,
TRACER.
Designing and checking small interchangeable parts. Eisemann, 82 53d, 6th floor, Queens.

DRAFTSMAN, detailing and designing miscellaneous iron and structural steel. Kovats, 1,381 Lafayette Av., Bronx. Intervale 8702.

DRAFTSMAN, structural; knowledge of structural and sash essential; permanent. Chusid Company, 412 East 138th, Harlem 2220.

DRAFTSMEN, experienced on ornamental ironwork; state qualifications and salary expected. Write Box 152, 3,013 3d Av.

DRAFTSMAN, thoroughly experienced on interior design and layout work. R 172 Times.

INVESTMENT SUPERVISOR as assistant in firm of investment counselors; working knowledge of stocks and bonds essential; university training and bank or investment house experience desirable; thoroughness requisite; only high-grade men will be considered; in reply please state age, education, experience, religious preference and salary desired. Box Y 2018 Times Annex.

MALE teacher of accountancy and finance subjects for college within 100 miles of New York; must be college graduate with teaching experience; give references, age, experience and salary desired. Box Y 2018 Times Annex.

MECHANIC, experienced soda-fountain carbonator erector. Apply 316 West 23d St.

MILLINERY ORGANIZATION
REQUIRES ASSISTANT.

This position is open to a capable young man with retail or wholesale millinery experience; excellent salary and opportunity for development.

APPLY MR. A. A. ALLEN,
EMPORIUM WORLD MILLINERY CO.,
30 WEST 37TH ST.

PACKERS, EXPERIENCED
ON FINE DRESSES.
ARTHUR COHEN, 225 7TH AV.

PACKER and shipper, experienced on dresses. B 162 Times.

PLACEMENT MAN.

Retired banking and brokerage man who is interested in personnel work to run desk in commercial employment agency division of large industrial service organization. Mr. Nostling, Room 104, Plymouth Plan, 165 Park Av. (41st).

RENTING AGENTS, VERY HIGH GRADE; GOOD SALARY PLUS COMMISSION; RENTING IN APARTMENT HOTELS; MUST HAVE NEAT APPEARANCE AND GOOD WARDROBE; SALARY AND COMMISSION BASIS; EXCELLENT OPPORTUNITY TO RIGHT PARTY; STATE REFERENCES IN FIRST LETTER. B 161 TIMES.

RENTING MEN, leading midtown district; full cooperation and active leads; liberal commissions. Morton & Co., 589 5th Av.

RETAIL MEAT BUSINESS EXECUTIVE competent to organize meat purchasing as well as retailing in chain store system. Write Y 2016 Times Annex; giving qualifications in full.

SECRETARY, competent stenographer, to executive executive; excellent opportunity for right applicant; state qualifications and salary desired. B 1099 Times Annex.

SHIPPING CLERK assistant; young man, industrious and willing; experience not necessary. Call 464 Liberty Av., Brooklyn, between 10 A. M. and 12 noon.

SHOES—Boxmaker turn lasting and trued last department in high grade factor shoe factory. C. S., 214 N. Y. Times Brooklyn Branch.

SPANISH-ENGLISH STENOGRAPHER; able to take, write shorthand in Spanish and English; short-cut system; Remington typewriter; permanent; education, full experience necessary. W 263 Times Downtown.

STENOGRAPHER,
for large South Brooklyn factory, in inspection department; must be experienced and familiar with commercial factory routine; hours, 8:30 A. M. to 5 P. M., Saturday, 1 P. M.; state age, previous experience and salary. VG 230 Times.

STENOGRAPHER
for large South Brooklyn factory, in executive office; must be experienced and familiar with commercial factory routine; hours, 8:30 A. M. to 5 P. M., Saturday, 1 P. M.; state age, previous experience and salary. VG 230 Times.

STENOGRAPHER, must be neat, careful worker; answer in own handwriting. B 1324 Times Annex.

SUPERINTENDENT, elevator building, experience and capacity of duties. Position must have good character of service. Apply by letter only, stating number of families, experience and salary expected. Box 265, West 72d, End

AUTOMOBILE EXCHANGE

70 cents an agate line daily; 80 cents Sunday.
Telephone LACkawanna 1000.

AMILCAR 1926 grand sport, 500 miles, fully equipped. F. & D. Auto Repair, 108 West End Ave. Endicott 4181.

AUBURN 6-66 1927 5-passenger sedans; have been used as demonstrators and are like new; bargain prices.
AUBURN 5-77 1927 5-passenger sedan.
AUBURN 6-66 1926 five-passenger sedan.
AUBURN MOTOR SALES CO.,
1,949 Broadway (61st St.)
Phone Endicott 9236.

BABY RENAULT, 6 horsepower, touring 1926, perfect mechanical condition and paint. Phone Butterfield 9845 for demonstration.

BUICK SEDAN $345
OVERLAND COACH, like new 295
DODGE ROADSTER, refinished 120
STUDEBAKER big 6 sedan, 7 pass. 395
OAKLAND COACH, very good 345
DANIELS 8F. TOUR., very cheap $245

WARREN-NASH IS THE SAFE
PLACE TO BUY YOUR CAR.

DODGE Coupe; bargain $295
NASH '27 Adv. 6 sedan, 4 door $1,295
CADILLAC TOWN CAR, unusual buy $795
DODGE SEDAN, very good buy $295

WARREN-NASH MOTOR CORPORATION,
Broadway at 58th St. Circle 8445.
Broadway at 125th St. Morningside 7600.
Open Evenings.

BUICKS AND OTHERS.

BUICK 1926 5-passenger 6-cylinder sedan, beautifully finished in two shades of maroon Duco, entirely reconditioned with new tires; sold with new-car guarantee for 3 months; special at $895 cash or liberal time payments.

50 Other Values Like This One.
Our Reputation Is Your Guarantee.
Call Jerome 7740 for Particulars.

BRONX BUICK CO., INC.,
Only Authorized Buick Dealer in Bronx Co.,
251 East 161st St.
Open Evenings, Sunday. Jerome 7740.
Four Blocks East of Yankee Stadium.

BUICK ..... 1927 sedan, 7-pass.
BUICK ..... 1927 coach and roadster,
CADILLAC ..... 1926 custom sedan.
CADILLAC ..... 1925 Imperial sedan.
CHEVROLET ..... 1926 50 and 70 roadsters.
LINCOLN ..... 1925 judkins sedan.
LINCOLN ..... 1925 phaeton and roadster.
LOCOMOBILE ..... Series 7 sport roadster.
NASH ..... 1926 sport roadster.
PIERCE-ARROW ..... 1926 sedan and roadster.
PACKARD ..... 1926 sedans and phaetons.
WILLS ..... 1926 Cabriolet roadster.
KNICKERBOCKER.
AUTOMOBILE WAREHOUSE, INC.,
1,694 B'way (53d St.), also 143 W. 51st St.
Open evenings and Sunday. Circle 9780-8802.

BUICK, 1927 7 pass. sedan (like new).
CADILLAC 1927 Special Fleetwood coupe.
CADILLAC 1926 Custom imperial and sedan.
CADILLAC 1926 Coupe and sedan.
LINCOLN 1926 Le Baron sport sedan.
LINCOLN 1925 Town car.
PACKARD 1927 Imperial limousine.
PACKARD 1926 "626" sport roadster coupe.
MARMON 1926 Custom built 7-pass. sedan.
MARMON 1927 Little 8 sedan.
KAPLAN AUTO EXCHANGE,
(note our new address)
206 West 50th St. (near Broadway).
Circle 7063-2201.

BUICK ..... 1926 sport roadster.
CADILLAC ..... 1927 5-pass. sedan.
CADILLAC ..... 1926 sport coupe.
CADILLAC ..... 1925 5 and 7 pass. sedans.
CADILLAC ..... 1926 sport brougham.
CHRYSLER ..... 1927 "70" royal coupe.
CHRYSLER ..... 1927 "80" sport roadster.
MARMON ..... 1927 straight 8 sedan.
PACKARD ..... 1926 str. 8 sport phaeton.
NASH ..... 1927 Adv. 7-pass sedan.
PIERCE-ARROW ..... 1926 "33" sport roadster.
INTERNATIONAL AUTO EXCHANGE,
1,890 Broadway (62d and 63d). Colum. 2337.

BUICK 27-54 convertible coupe; 27-40 two-door sedan.
BUICK 24-48 coupe.
HUDSON suburban, 7-passenger.
HUDSON brougham, 5-passenger.
FLINT sedan, 5-passenger.
NASH brougham, 5-passenger.
DIANA sedan, Straight 8.
UPPERCU (CADILLAC CORP.,
740 Atlantic Av., Brooklyn. Nevins 3240.

BUICK 1927 master 6 coupe; like new.
CADILLAC 1925 sport roadster.
CHANDLER 1927 sport roadster, 4 pass.
CLEVELAND 1926 sedan, 5 pass.
WILLS STE. CLAIRE 1927 brougham sedan.
New Amsterdam, 1,902 Broadway. Col. 2748.

BUICK 1927 Master 5 pass. Sedan, $1,175.
Perfect in every detail.
BARON'S, 241 West 54th.

BUICK 1927 "86." seven-passenger sedan; chance new car buyer; $1,685. King & White, 823 Atlantic Av., Brooklyn.

BUICK 1926 7-passenger sedan, in good condition; price $650. Phone Cedarhurst 2295.

BUICK 1927 SEDAN—$1350.
Balance easy; guaranteed. 8 West 61st.

BUICK 1927 roadster, Master De Luxe; like new; sacrifice. 153 West 55th.

BUICK, '25-51, Brougham sedan. Velos. Nevins 0700.

CADILLAC 1927 SPORT SEDAN.
CADILLAC 1926 SPORT SEDAN.
CADILLAC 1926 7-PASS. SEDAN.
CADILLAC 1926 SPORT PHAETON.
CADILLAC 1926 7-PASS. TOURING.
CADILLAC 1925 5-PASS SEDAN.
LINCOLN 1926 JUDKIN COUPE.
LINCOLN 1926 SPORT TOURING.
LINCOLN 1926 ROADSTER.
CHRYSLER 1926 SPT. 7 PASS.
CHRYSLER 1927 BROUG., mileage und. 100.
PIERCE 1926 COACH.
MARMON 1925 IMPERIAL SEDAN.
All Cars Sold With Three Months' Guarantee. Time Payments Arranged.
MARCUS & RAFTER,
240 WEST 50TH ST. CIRCLE 9821.

CADILLAC 1927 SPORT PHAETON.
CADILLAC 1927 CUSTOM IMP.
CADILLAC 1927 SUBURBAN.
PACKARD 1927 SPORT 4.
PACKARD 1926 SPORT 4.
LA SALLE 1927 ALL MODELS.
NASH 1926 SEDAN.
CHRYSLER 1927 ALL MODELS.
ROLLS 1926 SPORT.
LINCOLN 1926 SPORT 4.
LINCOLN 1926 IMPERIAL.
LINCOLN 1927 BRUNABOUT.
PIERCE 1927 CLUB.
PIERCE 1927 SEDAN.
PIERCE 1927 36 SEDAN.
SCHOONMAKER & GLASS,
1,737 B'WAY (57TH). COLUMBUS 2940.
OPEN EVENINGS AND SUNDAYS.

CADILLAC ..... 1923 COUPE
CHANDLER ..... 1927 ROYAL 8 SEDAN
HUPMOBILE ..... 1925 8 SEDAN
LINCOLN ..... 1923 RUNABOUT
PACKARD, 1924 ENCLOSED DRIVE LIMO.
PIERCE-ARROW ..... MODEL 80 COACH
PIERCE-ARROW ..... ALL MODELS
TIME PAYMENTS IF DESIRED.
Pierce-Arrow Sales Corp., Used Car Dept.,
233 WEST 54TH ST.
PHONE COLUMBUS 8500.

CADILLAC—ALL MODELS.
OTHER MAKES, TOO.
UPPERCU CADILLAC CORPORATION,
Used Car Department,
1,950 Broadway, at 62d St.
Columbus 1700.

CADILLAC 1927 Sedan.
CADILLAC 1927 Coupe.
CADILLAC 1926 All models.
REILLY & SCOTT, INC.,
139 West 52d. Circle 7625.

CADILLAC 1926 Cust. Sedan.
CADILLAC 1927 Roadster, very low mileage.
Sternberg Bros., 1,700 Broadway (54th).

CADILLAC custom suburban 1923, exclusively owner driven; perfect condition. Phone Fulham 2430.

CADILLAC 1927 custom roadster, wire wheels; sacrifice, Timmins' Storage, 203 West 117th.

CADILLAC 1926 Touring, 7-pass., 6975; Sedan, $1,175. Kuh, 230 West 58th.

CHRYSLERS.

CURRENT MODEL "70"
AT CONSIDERABLE SAVING.

These cars used for demonstrating purposes only by company officials; all practically new; have driven only a few hundred miles; only a few available; also several reconditioned Chryslers, all guaranteed 1y

COLT, STEWART & FOY, INC.,
(Chrysler Distributers),
1,745 B'way, at 58th. Columbus 8310.
175th and Cooper Sts., Bronx. Bingham 6500.

FRANKLINS.
AIR COOLED.
Selection of Reasons and Guaranteed
FRANKLINS. Reliability, Economy
and No Cooling Troubles. Priced from
$900 Up. Terms Arranged. ALSO
PORTER 7-PASSENGER SEDAN..... $750
PORTER 5-PASS. SPORT TOURING.....$650
KISSEL 1926 DE LUXE SEDAN.....$600
HUPMOBILE LATE TOURING.....$300
STUDEBAKER, BIG 6 TOURING.....$250
ESSEX COACH, PERFECT.....$350
FRANKLIN NEW YORK CO., INC.,
1,852 Broadway (60th). Columbus 9000
1,127 Atlantic Av., Bklyn. Prospect 9000.

HUDSON ESSEX.

A car is an excellent means of escaping the heat of the city, and at this time the Hudson Used Car Department is offering an unusually fine selection of cars at prices that place them within the reach of the most conservative buyers.

There is the additional advantage of every possible risk being removed by our FIVE DAYS' ACTUAL USE TRIAL on every car. The purchase of any car from our complete assortment will be a profitable and pleasurable investment.

Hudson Motor Car Co. of N. Y., Inc.,
1,711 B'way (57th), N. Y. Circle 0830.
Open Evenings Until 10 P. M.

HUPMOBILES.

PRICES CUT.

4, 6 and 8 cylinder models.
Tourings, Roadsters, sedans, coupes.

Included are several
DEMONSTRATORS
AT SUBSTANTIAL SAVINGS.
ALL GUARANTEED.

VAN ALSTYNE MOTORS CORP.,
(Hupmobile Distributers),
1,971 Broadway. Columbus 7660.

HUPMOBILE sport roadster, 1927 model, guaranteed like new. Wendelken, 788 Southern Boulevard.

KISSEL Straight 8 7-passenger sedans; beautiful cars; new August, 1925; cost $2,700; little used; only 10,800 miles; splendid condition throughout; sacrifice. Call Hunters Point 2100.

LA SALLE 1927 coupe, low mileage; sacrifice. Scott, 138 West 82d. Circle 7625.

LINCOLNS.

1926 Club road., fully equipped, like new.
1926 4-pass. coupe, like new.
1926 Suburb. limo., original, mileage 8,000.
1926-25-24 Sub. limousine, like new.
1926-25-24 4-pass. Le Baron sedans.
1925 Fleetwood town brougham.
1924 Sport road., repainted, fully equipped.
1927 Packard Str. 8 tour., 800 miles.
All Cars Guaranteed.

PARK CENTRAL MOTORS, INC.,
LINCOLN DISTRIBUTERS,
246 West 55th St. Columbus 1317.

LINCOLNS.

ALL BODY TYPES.

A most unusual assortment is now available in RECONDITIONED and REFINISHED LINCOLNS; cars which have met our rigid requirements before being placed on sale; the prices are exceptionally attractive.

THEO. LUCK, INC.
Authorized Lincoln Dealers.
1,876 Broadway. Columbus 1295.

LINCOLN 1926 7-passenger sedan, run less than 100 miles, fully equipped; cost $5,185; will sell at considerable reduction with new-car guarantee and 4 months' free service. Park Central Motors, Inc., 246 West 55th St., Lincoln Distributers. Columbus 1317.

LINCOLN 1927 coupe.
LINCOLN 1926 sedan.
LINCOLN 1927 enclosed drive limousine.
REILLY & SCOTT, INC.,
136 West 52d. Circle 7625.

LINCOLN 1927 7 pass. Sedan.
LINCOLN 1927 COUPE.
LINCOLN 1926 JUDKINS Coupe.
STERNBERG, 1,700 BROADWAY (54th).

LINCOLN 1926 runabout, like new; less than 2,000 miles. Pierce-Arrow Sales Corp., 233 West 54th St. Columbus 8500.

LOCOMOBILES.

An opportunity that should interest new car buyers. We are offering this week a limited number of 8-cylinder Locomobile Sedans that have been driven slightly by the executives of our wholesale department and cannot be told from new.

Original Price $2,395
Today's Price 1,450

N. Y. LOCOMOBILE EXCH. CAR DEPT.,
305 West 67th St. Endicott 8441

LOCOMOBILE 1923 sport phaeton "48," fine condition; genuine bargain; $500. E. J. Smith. Columbus 1136.

MARMON COMPANY can offer you the finest bargains in New York—each car listed below in A1 condition.

MARMON 1927 sedan, 7 passenger.
MARMON 1926 sedan, 5 or 7 passenger.
MARMON 1926 coupe, 2 or 4 passenger.
MARMON 1925 sedan, 5 or 7 passenger.
MARMON 1925 roadster, rumble seat.

Our reputation and responsibility are back of each car sold. Open evenings.

MARMON COMPANY, Broadway at 64th St.

MARMON 1925 5-passenger sport brougham.
STUTZ Safety "6" sedan, coupe, roadster.
BUICK 1927 "51" brougham, like new.
NASH 1927 big "6" sport brougham.
CADILLAC 1925 5-pass. landau sedan.
RENAULT 1927 cabriolet roadster, 2,000 mi.
LOCOMOBILE 1925 "48" town limousine.
STUTZ 1925 to 1921, 8, 6, 4 cyl. touring, roadster, 5 and 7 pass. sedans.
STUTZ USED CAR DEPARTMENT,
1,960 Broadway, S. E. corner 62d St.

MARMON Special, equipped with a custom-built Locke phaeton body; six wire wheels, wind deflectors; trunk on rear; car painted two-tone tan; should interest a new car buyer as same has only been in the road three weeks and driven less than 900 miles. New York Locomobile Company, 305 West 57th St. Endicott 8441.

MERCER, late model Raceabout; Reduced; private, Phone 2322J, Caldwell, N. J.

MINERVA.
Covered by one-year guarantee.
4-7 Pass. Enc. Drive.
4-Pass. Sport Sedan, $3,500.
Chassis, 6-cyl. Rebuilt, $2,500.
Isotta Enclosed Drive, Bargain.
MINERVA AUTOS, INC.,
247 Park Av. (46th). Ashland 8570.

NASH 1926 4-door coupe; new car buyers' opportunity; run 1,907 miles; original cost, $2,550; sacrifice $1,350.
PACKARD BRONX CO., INC.
606 E. Fordham Road. Raymond 3000.

NASH 1927 5 passenger sport sedan, run 3,000 miles; perfect condition; owner leaving city. Call or telephone M. E. Lopin, 70 West 60th. Longacre 7080.

OAKLAND roadster, late 1926, color blue and tan, just like new; private party must sacrifice immediately; $600. Call Jerome 7707 after 6 P. M.

OVERLAND roadster, 1927, color blue, like new; driven 2700 miles; private party must sacrifice immediately; $500. Hanover 6827.

PACKARD straight 8 5-passenger sport touring, reconditioned, ready for the road; a real bargain.....$1,475

PACKARD straight 8 sedan, 7 passenger, current model car; slightly used as a demonstrator; new-car guarantee; this car cost $5,265; will sacrifice.....$3,500

PACKARD BRONX CO., INC.,
606 E. Fordham Road. Raymond 3000.

PACKARD STRAIGHT EIGHT
CHASSIS,
DRIVEN JUST 12,000 MILES;
EXCELLENT THROUGHOUT.
Rolls-Royce, 58th St. and 8th Av.

PACKARD EIGHT—3-36 sport roadster. De Luxe equipped; driven 100 miles; guaranteed.
PACKARD WESTCHESTER CO.
WHITE PLAINS 2900.

PACKARD 1926 PHAETON,
PACKARD 1926 BROUGHAM.
STERNBERG, 1,700 Broadway (54th).

PACKARD 1927 sport phaeton, tonneau windshield; run 5,000 miles; sacrifice. Wadsworth 2268.

PACKARD SIX 5-passenger sedan, 8 months old; car equal to new. Phone Far Rockaway 8787.

PACKARD 26 SEDAN, $1,975; excellent condition; guaranteed; terms. Sedgwick 2122.

PACKARD straight 8 5-passenger phaeton, absolutely like new; $1,000. Kilpatrick 8452.

PACKARD 1927 coupe, like new; sacrifice. Scott, 138 West 82d. Circle 7625.

PACKARD straight 8 4-pass sport touring. Finance Co., 240 West 55th.

PIERCE-ARROW light 6-cylinder, Model 80; economical to run, 14-18 miles per gallon low flat rate repair costs.
Roadster $1,900
2-door 5-pass. coach.....1,800
7-pass. enclosed drive limousine.....1,600
In first-class condition; new paint.
TIME PAYMENTS IF DESIRED.
Pierce-Arrow Sales Corp., Used Car Dept.
233 WEST 54TH ST.
PHONE COLUMBUS 8500.
Bronx Br., 158th and Concourse. Sedg. 1100.
Brooklyn Br., 1,119 Atlantic Av. Pros. 9600.

PIERCE-ARROW, 7-passenger enclosed drive limousine, 1927 model; less than 2 months old; cost $6,250; run less than 2,000 miles; attractive price, cash or time payments. Phone Morristown 2151 daytimes or Humbolt 0088 evenings.

PIERCE-ARROW special sport; paint, leather, rubber, motor new; very attractive car; sacrifice, $1,300. Delaware 2110.

PIERCE-ARROW 33 roadster, practically new; sacrifice. Finance Co., 240 West 55th.

ROLLS-ROYCE English chassis, with double enclosed drive, Brewster body; excellent paint and mechanical condition; fully guaranteed; price $4,500. Park Central Motors, Lincoln Distributers, 246 West 55th St. Columbus 1317.

STUTZ, 1927 "safety eight" roadster; run 1,000 miles; tremendous sacrifice. Wadsworth 2268.

WILLS-STE. CLAIRE 6-cylinder roadster, 6 pass., 4-wheel brakes, splendid condition and beautiful. Billings 3454J.

WILLYS KNIGHT "70" sedan; cannot be told from new; guaranteed. Willys-Overland, Inc., Broadway at 60th St.

WILLYS-KNIGHT 70 Sedan, 900 miles, like new. J. Braun, 357 Mott Av. (140th St.). Mott Haven 3494.

Automobiles for Rent.

BUICK, Chrysler, Hudson or Willys-Knight Sedans or Coupes—New 1927 cars
Drive yourself 100 miles; $10
Square, 70th and Broadway. Trafalgar 1188

CUNNINGHAM, PACKARDS, 83 hourly, day, week, month; careful uniformed drivers. Pennsylvania 8726.

Automobiles Wanted.

ROLLS-ROYCE 5-passenger phaeton, cash, 1925 or 1926 model car must stand thorough investigation; am private buyer looking to purchase from private owner; no dealers. R 119 Times.

WANTED — ROLLS ROYCE PICKWICK last drive preferred; state condition, car number, original delivery date; will pay spot cash. X 2257 Times Annex.

AUTOMOBILES Wanted—Highest prices paid. 220 West 46th St. Telephone Chickering 3058.

LOCOMOBILE SPORT, DOUBLE COWL; must be bargain. Y 2008 Times Annex.

Loans on Automobiles.

AUTOMOBILE OWNERS, QUICK LOANS.
Car remains in your possession.
LOANS MADE SAME DAY.
Strictly confidential; low rates.
AUTO OWNERS' FINANCE CO.,
250 West 57th (7th floor). Columbus 0970
Brooklyn, 1,370 Bedford Av. Prospect 7654

Real Estate, Steamships, Resorts and Business Page Display Advertisements for Daily Edition Must Be Received Before

3 P. M. *DAILY*

All Other Advertisements Before 4 P. M. Advertisements for the Classified Sections Next Sunday, Except Display Real Estate, Must Be Received Before

8 P. M. *FRIDAY*

Display Real Estate Before Midnight Thursday

The New York Times

TIMES BUILDING—Times Square.
TIMES BUILDING—Subway Level.
TIMES ANNEX—226 St. West of B'way.
DOWNTOWN—1 Beekman St.
WALL STREET—165 Broadway.
HARLEM—127 West 125th St.
BROOKLYN—209 Washington St.
BRONX—1,329 Third Av. (149th St.).
FORDHAM—120 East Fordham Road.
NEWARK—11-19 William St.

Wills for Probate.

Manhattan.

BLACK, JAMES W. (Aug. 5). Estate, more than $10,000. To Hattie Black, widow, executrix, 406 East 58th Street.

CARLSON, SOFFIA (June). Estate, $3,100. To a niece. Executor, Carl M. Nicholson.

HYDE, JOHN W. (March 9). Estate, about $8,000. To Myrtle Hyde, daughter, executrix, 1,433 Avenue A, one-third; May Kipsekel, daughter, 120 East 88th Ave., nurse, one-third; Ella Miller, daughter, 200 East 87th Street, one-third; John B. Hyde, son, Phillipsburg, N. J., $1; Alice Palin, 130 East 72nd Avenue, $100.

KEEN, ALBERT R. (July 20). Estate, more than $10,000. To Jeanette V. Keen, widow, 42 West 56th Street, life interest in residue up to $5,000 a year income, personal effects; John T. Keen, brother, 2 E. Keen, sister, Elizabeth Keen, sister, share of surplus over $5,000 from trust fund of residue, and personal effects; others get small legacies.

STIMMEL, ALICE M. (Aug. 9). Estate, less than $10,000. Residuary estate, to George L. Stimmel, son, 542 West 112th Street; Stuart R. Stimmel, son, and Margaret Scharff, mother, 542 West 112th Street; nieces and nephews get jewelry and effects.

STRAUSS, MINA (Aug. 2, 1922). Estate, 1,000. To Markus Strauss, husband, since deceased.

SWARDSON, CLARA H. (June 9). Estate, more than $10,000. To Langdon C. Stewardson, husband, executor, London.

SYLVESTER, HESTER (July 1). Estate, about $7,000. Residue to children after annuities legacied to relatives and friends. Executor, Allie L. Sylvester, Hotel Plaza.

Letters of Administration.

Granted by Surrogate O'Brien on these estates:

CHIARELLA, MARY (Feb. 16). Estate, $4,000. To Joseph D. Chiarella, nephew. Gold rings, N. Y. Other heirs, nieces and next of kin.

EISENBLATT, ISIY (March 23) Estate, $100. To Yetta Eisenblatt, widow. Other heirs, five children.

FARRELL, EDWARD J. (April 20) Estate, $5,000. To William J. Farrell, son. Other heirs, five children.

OCKERSHAUSER, ANNA (Aug. 1). Estate, $2,500. To Sarah L. Hadfield, sister, $2-15 Roosevelt Avenue, Jackson Heights. Other heirs, two sisters and a brother.

McNAMARA, PATRICIA (July 21). Estate, $525. To Mary S. Hanuschan, daughter, 2,537 Valentine Avenue. Other heirs, three children.

MILLER, SARAH (Jan. 14). Estate, $2,200. To Moe H. Miller, husband, 545 East 84th Street. Bridgeport, Conn. Other heir, daughter.

STEINBERG, RUKHSA (May 29). Estate, $500. To Max Steinberg, husband, 561 West 142d Street. Other heirs, two children.

VIETRO, FRANK (May 14). To Nicolo Vietro, father, 339 East 108th Street. Other heir, mother, Angelina.

WALD, SARAH (July 9). Estate, $2,200. To Miriam Seigler, daughter, 870 Riverside Drive. Other heirs, four children.

YOUNG, CHARLES (Aug. 10). Estate, $2,200. To Chester Young, brother. Other heir, son.

Kings.

APPELSAN, BETSY (May 24). Estate, $20,000. To a nephew, Leider Hollander, executor, 1,711 Morris Avenue, Bronx, $15,000; a niece, Hinda Hollander, same address, $1,000; Brooklyn Hebrew Home for the Aged and Old Men's Home for the Aged, each $300; others get small amounts.

ZIMMERMAN, MINNIE (July 25). Estate, $1,500. To husband, August Zimmerman, executor, 509 Hart Street.

Queens.

BERG, ERIKA C. (July 27). Estate, $350 personal. To John Berg of 111-41 114th Street, Ozone Park, husband and executor.

FUKA, JULIA (July 30). Estate, $3,500 real and $1,500 personal. To son, Rudolph Fuka Jr. of 517 7th Avenue, Long Island City; husband, Rudolph Fuka, of same address; son, Frank Fuka of 418 East 76th Street, Manhattan; daughter, Mary Marion of 517 7th Avenue, Long Island City; son, Joseph Fuka, of 1,326 1st Avenue, Manhattan; son, Louis Fuka of 495 34 Avenue, Long Island City; daughters, Anna and Rose Fuka of 517 7th Avenue, Long Island City; grandson, Walter Marion of 517 7th Avenue, Long Island City. Rudolph Fuka Jr., executor.

SMITH, IDA A. (July 20). Estate, $2,000 personal. To Marion C. Waterbury of 85-49 160th Street, Jamaica, cousin and executrix.

Suffolk.

FOSTER, WILLIAM C., Watermill (Aug. 26). Estate, more than $18,500. To Marion L. Foster, daughter, $2,000 and a home and maintenance in the homestead so long as she remains unmarried; Katherine L. Foster, widow and executrix, life interest in residue, which passes to Leonard H. Foster, son.

DOOLITTLE, LOU B., Patchogue (May 10). Estate, more than $4,000. After small bequests to a number of persons, the bulk of the estate is given to Sherwood D. Shillman Sr. and 14s R. Prall, niece, who are executors.

New Jersey.

HUDSON COUNTY.

DENNIS, ELIZABETH, Kearny (July 29). To three grandchildren (names not given), 32 shares of stock of the Meckay Companies; residue equally to son, Frank H. Dennis Jr. of 45 North Midland Avenue, Kearny, and daughter, Mary A. Richmond of 65 New South Street, Northampton, Mass., executors.

DOYLE, WILLIAM J., Jersey City (July 27). Household furniture to four daughters; residue equally to six children, George T. Doyle, Mrs. Josephine Quinn, Jersey City; James V. Doyle of Hillsdale, N. J.; Laura G. Cropper, Jeanette, Mary G. and Margaret Doyle of 10 Yale Avenue, Jersey City, Laura L. Cropper and Ida Magley of 22 Williams Avenue, Jersey City, executrices.

GRIFFIN, MICHAEL, Jersey City (July 18). Estate to wife, Elizabeth J. Griffin of 349 Pacific Avenue, Jersey City, executrix.

Letters of Administration.

Granted by Surrogate James F. Norton on these estates:

ELDER, ROSA of Jersey City (July 16). To her daughter, Margaret Higgins, 560 Summit Avenue, Jersey City, with bond of $2,000.

CHIODARO, FIDERIO, of Jersey City (Feb. 14). To his widow, Gaudiana Chiodaro, 353 First Street, Jersey City. No bond.

DELEO, FANCHALE, of Secaucus (July 21). To his niece, Mary Cioffi, 719 Grand View Place, North Bergen. No bond.

KROENIG, THEODORE, of Bayonne (June 28). To Mechanics Trust Company of Bayonne, with bond of $3,400.

KRAJNIK, DOMICELA, of Jersey City (Aug. 6). To her husband, Joseph Krajnik, 141 Essex Street, Jersey City, with bond of $2,600.

PARSELL, JOSEPH J., of Bayonne (Oct. 4, 1915). To his sister, Helen Gelay, 27 West Forty-sixth Street, Bayonne, with bond of $4,000.

SANZARI, SERAFINO, of Jersey City (March 15, 1926). To Urbano Largo, 59 Wright Avenue, Jersey City, to bring suit.

NICIULIS, CHARLES, of North Bergen (Aug. 1). To his son, James Waicilulis, 338 George Road, Cliffside, with bond of $900.

Estates Appraised.

Kings.

FELS, BERTHA (Aug. 11, 1925). Gross estate $14,000, net $12,250. To a nephew, Sol Nussbaum, $350; nieces, Ruth Asch, $1,000, and Rose Da Ash, executrix, 500 West End Avenue, Manhattan, $11,220. Assets, real estate $2,510, mortgages $12,000.

GLOCKER, CARL F. (March 12, 1922). Gross estate $30,108, net $25,780. To widow, Augusta Glocker, executrix (since deceased), life income in the entire estate, which will now be distributed according to these bequests provided for in the decedent's will: A sister, Bertha A. Heinz, 10 Hasselstrasse, Stuttgart, Germany, 40 per cent. of the residuary estate; a daughter, Elle Henry, 2,130 North Franklin Street, Philadelphia, 30 per cent.; granddaughter, Konstanze Klatscher, Germany, and Charles Schroeder, Gladenbern, N. J., each $1,045; the Mayor of the town of Trochtelfingen, Germany, 10 per cent. for the use of the poor; remainder to several others. Assets, cash $2,956, mortgages $28,050.

Fire Department.

These orders issued yesterday:

Appointment.

Joseph V. Kavanagh is appointed as an ununiformed fireman in this department with compensation at the rate of $1,800 per annum, for a probationary period of three months and assigned to H. & L. 110.

Temporary Assignment.

Deputy Chief Garrett J. Langdon, 13th Division, is directed to assume command of the uniformed force in Brooklyn and Queens, for twenty-four hours, Thursday, Aug. 11.

To Report to Medical Officer.

The following ununiformed firemen shall be directed to report to the Chief Medical Officer at the headquarters, at 11 A. M., Friday, Aug. 12:

	Eng.
Carl H. Kenemer	4
Wm. R. Miller	11
John F. Wakely	14
Thos. J. Leonard	15
John J. Bambis	16
Wm. J. Gallagher	26
Chas. McGovern	27
Edward J. Scott	27
Michael F. Tobin	33
Joseph E. Falcone	39
Raphael J. Cash	59
A. V. Goodwin	59
Franklin J. Heim	203
Jos. F. Caughlin	207
John H. Blauvelt	208
Fred A. Geffken	209
A. L. Walters	210

Engineer of Steamer William J. Gerity of Eng. 36, in this department, having performed duty therein continuously for more than twenty years, is, on his own application, hereby retired and dismissed from the service of the department, on an annual pension of $1,400, payable monthly, to take effect from 8 A. M., Aug. 3, 1927, and his name will be dropped from the rolls accordingly.

Pensioned.

After more than twenty years service on their own applications:

Engineer William J. Gerity, Eng. 36; pension $1,400 a year.

Engineer Gustave A. Nussbaum, Eng. 19; pension $1,400 a year.

Fireman Charles A. Swensen (2), Eng. 223; pension $1,250 a year.

Fireman Thomas J. Hindes, Eng. 62; pension $1,250 a year.

Fireman John A. Kester, H. & L. 79; pension $1,250 a year.

Fireman James Burke, H. L. 15; pension $1,250 a year.

Band Orders.

The members of the Department Band, Bugle and Drum Corps shall be directed to report at the Twelfth Regiment Armory, Columbus Avenue and Sixty-second Street, at 9 A. M., Friday, Aug. 12, for practice.

Correction.

Paragraph X, Special Order 121, June 28, in so far as it relates to Fireman Thomas McInerney, H. & L. 147, is hereby changed to read Sept. 6, 1927.

Leave.

Fireman Thomas F. Kenny, Eng. 66, for fourteen hours.

Police Department.

These orders issued yesterday:

Pensioned.

Captain Charles B. Burns, 11th Division, at $2,000 per annum. Appointed Aug. 7, 1902.

Patrolman Francis S. Carberry, 17th Division, Main Office, at $1,250 per annum. Appointed Aug. 8, 1902.

Daniel J. Reilly, 18th Division, Warrant Squad, No. 2, at $1,250 per annum. Appointed Aug. 8, 1902.

Conrad Eschenberg, 18th Division, Public Office Squad at $1,250 per annum. Appointed Aug. 7, 1902.

Transfer.

Patrolman John Ahern, from 222 to 12th precinct.

Temporary Assignments.

For 16 days, from Aug. 16:

Patrolman Thomas J. Burke, from 5-st precinct to 1st Division, assigned to duty in plain clothes. Walter L. Harrington and Harold J. Purcell, 7th precinct, assigned to duty in plain clothes in precinct. John H. Mitchell, from 87th precinct to 10th Division, Quartermaster's Division, to duty in Division of Supplies. Edward W. Marsetta, from 46th precinct to 13th Division, assigned to duty in plain clothes. Thomas McGrath Jr., from 66th precinct to 10th Division, Police Office Squad, to duty at Department of Finance, office at Battery of Texas, Richmond.

Leave Without Pay.

Patrolman Anthony J. Fumingiello, 87th precinct, for 4 days.

Sick Leave Granted.

Patrolman Michael J. Flaherty, 11th precinct, for 30 days, from Aug. 8.

Suspended from Duty.

Patrolman Dewey Hook, 13th precinct. Probationary Patrolman Thomas P. Tompson, 46th precinct.

Army Orders and Assignments.

Special to The New York Times.

WASHINGTON, Aug. 10—The War Department issued these orders today:

Miscellaneous.

Cabell, Col. L. D., Q. M. C., to commanding general Eighth Corps Area.

Joyce, Lt. Col. K. A., Cav., to Ft. Bliss, and Washington.

Hardigg, Maj. C. A., Q. M. C., to Philadelphia, Pa.

Harris, Maj. H. W., Air Corps, to in addition other duties, designated as representative of Air Corps on War Department Technical Committee.

Kuniyoshi, Capt. R. P., Veterinary Corps, to Ft. Snelling.

Davis, Capt. F. H., Q. M. C., to Boston.

Buckbee, Capt. E. J., Q. M. C., to Ft. Benning.

Chaun, 1st Lt. W. E., Dental Corps, to Army Dental School, Washington.

Ulmo, 1st Lt. H. W., C. A. C., to Los Angeles.

Leaves.

Johnson, Col. W. C., Inf., 1 month, 15 days.

Linn, Maj. V., Inf., extended four days.

Bradshaw, Maj. A. G., 1 month.

Danielson, Maj. C. H., 1 month, 15 days.

Hubbell, 1st Lt. R. W., Inf., 1 month, 15 days.

Heiner, Capt. G. G. Jr., F. A., 20 days.

Davies, 1st Lt. T. H., Inf., 5 days.

Newcomer, 1st Lt. D. A., Corps of Engineers, extended, so as to expire not later than Sept. 1.

Brown, Col. L., Corps of Engrs., 20 days.

Whitten, Capt. R. Q., Inf., extended 15 days.

Naval Orders.

Special to The New York Times.

WASHINGTON, Aug. 10.—The Bureau of Navigation issued these orders today, dated Aug. 6:

LIEUTENANT COMMANDERS:

Burroughs, E. W., to aide on staff Captain F. H. Brumby Control Force.

Edwards, W. A., to the Bittinguley.

Field, J. M., to Mare Island.

Gates, H. G. Jr., to the Utah.

Maples, H. L., to Naval Academy.

Moore, C. J., to the New York.

Teasley, W. A., to aide on staff Captain Frank H. Brumby, Commander Control Force.

Vroom, G. B., to the Lexington.

LIEUTENANTS:

Challenger, H. L., to aide on staff Captain Brumby, Control Force.

de Lesba, M. B., to San Diego.

Clark, G. W., to San Diego.

Halpine, C. G., to Philadelphia.

Gibb, E. D., to duty 13th Naval District.

Jones, E. H., to Mare Island.

Maxson, W. L., to Dahlgren, Va.

Smith, R. S. Jr., to Mare Island.

Speight, E. P., to New London, Conn.

Stirler, C. G., to New London, Conn.

Tyler, C. L., to aide on staff Commandant 15th Naval District.

Weoldridge, E. T., to Naval Academy.

Woodhouse, H., to Nicaragua.

Cushman, C. H., to aide staff Captain Frank Brumby, Control Force.

Daggett, R. F., to Bureau C. & R.

Chew, J. J., to Tutuila, Samoa.

MISCELLANEOUS:

Richardson, Capt. H. C., to Bureau Aero.

Yanquell, Lt. J. G., C. C. to the Lexington.

Dyson, Ensign G. R., to Great Lakes, Ill.

Hall, Ensign H. L., to the Medusa.

Randle, Ensign W. H., to the Medusa.

Beer, Pay Clerk G., to Guam.

These orders issued under date Aug. 8:

CAPTAIN:

Snyder, Capt. J. J., to one month sick leave.

COMMANDER:

Conner, E. H., to same date last year, 76.

LIEUTENANTS:

Little, R. M., to Managua.

McCune, R. H., to Quantico.

O'Neill, J. B., to Quantico.

Williams, L. A., to the Melville.

LIEUTENANTS, JUNIOR:

Ambrose, H. A., to continue duty the C-S. Day, W. D. C., to Asiatic Station.

Fenner, W. E., to Washington.

Robbins, F. E., to Washington.

Walker, A. T., to Asiatic Station.

Weber, H. M., to Washington.

MISCELLANEOUS:

Shahan, W. H., to continue on the Marvine.

DEATHS REPORTED:

Capt. J. C. Boyd (retired), died July 7, at London, England.

Pay Clerk F. L. Evans, died Aug. 3 on board the Relief.

Movements of Naval Vessels.

Special to The New York Times.

WASHINGTON, Aug. 10.—Following movements of vessels; all dates are Aug. 9, unless specified:

Following at Menemsha Bight: Charles Ausburn; Billingsley, Bruce; Cochran, Lamson; Osborne; Preston; J. K. Paulding; Sharkey and Yancey; Brock.

Following at Weshawkin: Mendota and Sylph

SHIPPING AND MAILS

Hours are given in Daylight Saving Time.

	THE TIDES				THE SUN	
	Sandy Hook.		Governors Island.		Hell Gate.		Rises.	Sets.
	A.M.	P.M.	A.M.	P.M.	A.M.	P.M.	A.M.	P.M.
High water	7:39	7:53	1:27	1:44	6:28	6:40	5:01	8:01
Low water	2:07	1:97	1:44	1:41	8:51	8:46		

Steamships Arrived Yesterday

Steamer.	From.	Date.	Steamer.	From.	Date.
VAUBAN	Genoa	July 23	APURIMAC	Callao	June 29
ALFONSO XIII	Cherbourg	July 15	THOMAS TRACY	Norfolk	
MUNARGO	Quebec	Aug. 5	CITY WINDSOR	Glasgow	July 30
FORRESBANK	Penang	June 22	WILLIAM GREEN	Fall River	
TOMALVA	Antwerp	July 27	GIULIA	Trieste	July 12
GRADELL	Fort Amador		MEROPE	Port Au Prince	
WEST HONAKER	Baltimore		GRACE DOLLAR	San Pedro	July 16
PATRIA	Naples	July 24	TSUYAMA MARU	Norfolk	Aug. 9
TRODE VAGELUND	Santos	July 16	HIBERNIA	Illsoe	July 30
CRAIGSMERE	Providence		HAMILTON	Norfolk	Aug. 9
D. G. SCOFIELD	San Pedro	July 18	WYTHEVILLE	Rotterdam	July 28
VA. EXPRESS	Richmond	Aug. 9	ASUKA MARU	San Francisco	July 22

Incoming Steamships

Steamer and Line.	Sailed From.	Due.	Will Dock.
*MAURETANIA, Cunard	Southampton, Aug. 6	Today, late	W. 14th St.
*FRES. WILSON, Dollar	Marseilles, July 27	Today, A.M.	12th St., J. C.
*SIXAOLA, United Fruit	Limon, Aug. 6	Today, P.M.	Fulton St.
*SILVIA, Red Cross	St. John's, Aug. 6	Today, A.M.	Java St., Bkn.
*FT. VICTORIA, Furness	Bermuda, Aug. 9	Today, A.M.	W. 26th St.
*ROCHAMBEAU, French	Havre, Aug. 3	†Tomorrow, A.M.	W. 18th St.
*VOLENDAM, Holland-Amer	Rotterdam, Aug. 6	Saturday, A.M.	5th St., Hob.
*LAPLAND, Red Star	Antwerp, Aug. 5	Sunday	W. 13th St.
*HERDLITZ, Nor. Ger. Lloyd	Bremen, Aug. 7	Sunday	6th St., Hob.
*LUJA, United Fruit	Limon, Aug. 7	Sunday	Fulton St.
*LEVIATHAN, U. S.	Southampton, Aug. 6	Monday, A.M.	W. 46th St.
*SAMARIA, Cunard	Liverpool, Aug. 6	Monday	W. 14th St.
*NEW YORK, Hamburg Am	Hamburg, Aug. 2	Monday	W. 46th St.
*BALTIC, White Star	Liverpool, Aug. 6	Monday	W. 19th St.
*MINNEKAHDA, All. Transport	London, Aug. 1	Monday	W. 16th St.
*AMER. MERCHANT, Am. Merch	London, Aug. 6	Monday	Rector St.
*CARMANIA, Cunard	Southampton, Aug. 6	Monday	W. 14th St.
*TRANSYLVANIA, Anchor	Glasgow, Aug. 6	Monday	W. 14th St.
*THURINGIA, Hamburg Amer	Hamburg, Aug. 3	Monday	W. 46th St.
*DRESDEN, Nor. Ger. Lloyd	Bremen, Aug. 6	Monday	6th St., Hob.
*DROTTNINGHOLM, Swedish Am	Gothenburg, Aug. 6	Monday	W. 57th St.
*CRISTOBAL, Panama R. R.	Cristobal, Aug. 7	Monday	W. 25th St.
*COAMO, Porto Rico	San Juan, Aug. 11	Monday	Hamilton Av., Bn.
*PORTO RICO, Porto Rico	San Juan, Aug. 10	Monday	Hamilton Av., Bn.
*ILE DE FRANCE, French	Havre, Aug. 10	Tuesday	W. 15th St.
*CONTE ROSSO, Lloyd Sabaudo	Genoa, Aug. 6	Tuesday	W. 45th St.
*SOUTHERN CROSS, Shaw, Sav.	Jacksonville, Aug. 8	Tuesday	44th St., Hob.
*SIBONEY, Ward	Havana, Aug. 12	Tuesday	Wall St.
*ZACAPA, United Fruit	Barrios, Aug. 7	Tuesday	Fulton St.
*HOMERIC, White Star	Southampton, Aug. 10	Wednesday	W. 17th St.
*OSCAR II, Scand. Amer	Copenhagen, Aug. 5	Wednesday	17th St., Hob.
*ACONCAGUA, South American	Valparaiso, July 30	Wednesday	Hamilton Av., Bn.

*Carries mail. †Reported by wireless.

Outgoing Passenger and Mail Steamships

The following table shows the names of steamers, the lines operating them, their destination, when their mails close (at General Postoffice and City Hall Station), when they sail, location of piers and points for which they carry mail:

SAIL TODAY (AUG. 11).

AMERICAN BANKER (American Merchant Line), London (mails close 9:00 P. M.; sails 4 P. M.), Rector St. Great Britain, Northern Ireland, Austria, Belgium, Cape Verde Islands, Czechoslovakia, Danzig, Denmark, Esthonia, Finland, Germany, Hungary, Latvia, Liberia, Lithuania, Luxemburg, Madeira, Netherlands, Norway, Persia, Poland, Rumania, Russia, Sierra Leone, South Africa and Sweden. Other countries must be specially addressed. Parcel post for Great Britain, Northern Ireland and the countries in Note A.

ANACONDA (American Diamond Line), Rotterdam (mails close 12:30 P. M.; sails 2 P. M.), 4th St., Hoboken. Netherlands. Specially addressed only. Also parcel post.

BIRD CITY (American Scantic Line), Helsingfors (mails close 9:30 A. M.; sails noon), E. 18th St., Denmark and Finland. Specially addressed only. Also parcel post.

BONAQUIRO (Pacific Steam Navigation Line), Valparaiso (mails close *1:30 A. M.; sails 11 A. M.), Christopher St. Canal Zone, Panama, Ampagalla and Choluteca in Honduras, Cauca and Marino Departments of Colombia, Peru (except Iquitos and Tacara). Bolivia, Chile, Ecuador, and printed matter for Nacaome, Tegucigalpa and Yuscaran, Cuba must be specially addressed. Parcel post for Peru (except Iquitos and Tacara). Bolivia and Chile.

MONTEREY (Ward Line), Tampico (mails close *8:30 A. M.; sails 11 A. M.), West 6th St. Campeche and Yucatan. Cuba and other parts of Mexico must be specially addressed. Parcel post for the above and Cuba.

SAN LORENZO (Porto Rico Line), San Juan (mails close *8:30 A. M.; sails noon), Hamilton Av., Brooklyn. Porto Rico, St. Thomas, St. Croix, St. Martin, St. Eustatius and Dominican Republic. Also parcel post.

UNITED STATES (Scandinavian American Line), Copenhagen (mails close *10:30 A. M.; sails 1 P. M.), 17th St., Hoboken. Norway. Other countries must be specially addressed. Parcel post for Norway, Denmark, Esthonia, Latvia, Poland and Russia.

WESTPHALIA (Hamburg American Line), Hamburg (mails close 1:30 A. M.; sails 5 P. M.), by rail to Boston; sails 10 A. M.), W. 44th St., Irish Free State, Germany must be specially addressed. Also parcel post.

SAIL TOMORROW (AUG. 12).

ALAGRETE (Lloyd Brasileiro), Santos (mails close 11:30 A. M.; sails 2 P. M.), 44th St., Brooklyn. Fernambuco, Parahybe and Natal. Other ports of Brazil must be specially addressed. Parcel post for Fernambuco.

ALPHONSE XIII (Spanish Royal Mail line), Corunna (mails close 8:30 A. M.; sails noon), Old Slip. Spain. Also parcel post.

BACCHUS (Royal Netherlands West India Mail Line), Marscaibo (mails close 2 P. M.; sails 5 P. M.), Montague St., Brooklyn. Turks Island, Venezuela and Curacao. Parcel post for Turks Island.

BERLIN (North German Lloyd), Bremen (mails close 10 P. M.), Imperial Canal St., Hoboken, Europe, Africa and West Asia. Sweden and Finland must be specially addressed. Supplementary mail accepted at Varick St. station to 11:45 P. M.

CARONIA (Cunard Line), London (no mails; sails midnight), W. 14th St.

COMAYAGUA (Atlantic Navigation Corp.), P. Cortez (mails close 4:30 A. M.; sails 7 A. M.), Honduras, except Amapala, Choluteca, Departments of Colon and Atlantida, and printed matter for Nacaome, Tegucigalpa and Yuscaran. Parcel post for Puerto Cortez and San Pedro Sula.

HIGHLAND PRINCE (Prine Line), Santos (mails close noon; sails 3 P. M.), 40th St., Hoboken. South Brazil. Specially addressed only.

MARTINIQUE (Colombian Line), P. Colombia (mails close noon; sails 3 P. M.), Main St., Brooklyn. Haiti. Colombia must be specially addressed. Also parcel post.

MEROPE (Royal Netherlands West India Mail Line), Port au Prince (mails close 2 P. M.; sails 5 P. M.), Montague St., Brooklyn. Inagua and Haiti. Also parcel post.

SAIL SATURDAY (AUG. 13).

ALBERTO FASSIO, Norton Lilly & Co.), Buenos Aires (mails close 9 A. M.; sails noon), 2th St., Brooklyn. Argentina, Uruguay and Paraguay. Specially addressed only.

AMERICAN LEGION (Munson Line), Buenos Aires (mails close *5:30 A. M.; sails noon), 2d St., Hoboken. South Brazil, Argentina, Uruguay and Paraguay. Also parcel post.

ARAPHOE (Porto Rico Line), San Juan (mails close *8:30 A. M.; sails noon), Hamilton Av., Brooklyn. Porto Rico, St. Thomas, St. Croix, Saba, St. Martins and St. Eustatius (except registered mail). Also parcel post.

BORGERDIJK (Holland America Line), Rotterdam (mails close 7:30 A. M.; sails 11 A. M.), 9th St., Hoboken, Netherlands. Specially addressed only. Also parcel post.

CALEDONIA (Anchor Line), Glasgow (mails close 6 A. M.; sails noon), W. 14th St. Northern Ireland and Scotland. Also parcel post.

CELTIC (White Star Line), Liverpool (mails close 5 P. M.; by rail to Boston; sails 11:30 A. M.), W. 19th St. Irish Free State. Northern Ireland and Great Britain must be specially addressed. Also parcel post.

COLOMBIA (Panama Mail Line), Pacific Coast (mails close 9 A. M.; sails noon), Hamilton Av., Brooklyn. Colombia (except Cauca, Narino and Magdalena Departments), and Nicaragua (except east coast), Canal Zone, Panama, El Salvador and Guatemala must be specially addressed. Parcel post for Colombia (except Cauca, Narino and Magdalena Departments).

DUILIO (Italian Line), Genoa (mails close 8:30 A. M.; sails 11 A. M.), W. 57th St. Italy, Bulgaria, Greece, Malta, Turkey and Yugoslavia. Parcel post for Italy, Albania and Yugoslavia.

FORT VICTORIA (Furness Bermuda Line), Hamilton (mails close 8:30 A. M.; sails 12 A. M.), W. 26th St., Bermuda. St. Kitts, Nevis, Antigua, Montserrat, Dominica, St. Lucia, Barbados, Grenada, St. Vincent, Trinidad, Ciudad Bolivar and Guiana. Parcel post for Bermuda.

GRIPSHOLM (Swedish American Line), Gothenburg (mails close *9:30 A. M.; sails noon), W. 57th St. Sweden, Norway and Finland. Other countries must be specially addressed. Parcel post for Sweden.

GRONLAND (Clyde Line), Santo Domingo City (mails close noon; sails 3 P. M.), Hamilton Av., Brooklyn. Dominican Republic.

LA MARSA (United Fruit Co.), P. Barrios (mails close 10 A. M.; sails 1 P. M.), Fulton St. Jamaica, Guatemala and Salvador. Cuba must be specially addressed. Parcel post for Jamaica and Guatemala.

MACABI (United Fruit Co.), P. Colombia (mails close 10 A. M.; sails 1 P. M.), Rector St. Colombia (except Cauca, Narino and Magdalena Departments and Cartagena). Parcel post.

MARY (Bull Line), Santo Domingo City (mails close 8:30 A. M.; sails noon), Baltic St., Brooklyn. Santo Domingo City, San Pedro Macoris, Samana, La Romana and Sanchez. Other parts of Dominican Republic must be specially addressed. Also parcel post.

MINNETONKA (Atlantic Transport Line), London (mails close *8 A. M.; sails noon), W. 16th St. Europe, Africa and West Asia. Irish Free State, Northern Ireland, Scotland, Norway, Sweden, Finland, Italy, Bulgaria, Greece, Malta, Turkey and Yugoslavia must be specially addressed.

NEVADAN (American-Hawaiian S. S. Co.), Pacific Coast (mails close 2 P. M.; sails 5 P. M.), 56th St., Brooklyn. Canal Zone, Panama, Nicaragua (except east coast), Ampagalla and Choluteca in Honduras, Cauca and Marino Departments of Colombia, Ecuador, and printed matter for Nacaome, Tegucigalpa and Yuscaran. Parcel post for the above and Salvador.

ORIENTE (Ward Line), Havana (mails close *8:30 A. M.; sails 11 A. M.), Wall St. Cuba. Must be specially addressed. Also parcel post.

PANORES (United Fruit Co.), Port Limon (mails close *8:30 A. M.; sails noon), Rector St. Costa Rica. Cuba, Canal Zone and Panama must be specially addressed. Also parcel post.

RAPHAEL (Lamport & Holt Line), Buenos Aires (mails close 9:30 A. M.; sails noon), 14th St., Hoboken. Argentina, Uruguay and Paraguay. Specially addressed only.

RELIANCE (Hamburg American Line), Hamburg (mails close 2 P. M.; sails midnight), W. 44th St. Europe, Africa and Asia. Irish Free State must be especially addressed. Supplementary mail accepted at Varick St. station to 10:45 P. M.

SCOTTISH (Cunard Line), Liverpool (mails close *7 A. M.; sails 11 A. M.), W. 54th St. Irish Free State, Northern Ireland and Great Britain must be specially addressed. Also parcel post.

SIGDAL (Columbus Line), Monte Christi (mails close 9:30 A. M.; sails noon), W. 26th St. Turks Island, Dominican Republic must be specially addressed. Parcel post for Turks Island.

SILVIA (Red Cross Line), St. John's (mails close 9 A. M.; sails 11 A. M.), Java St., Brooklyn. Newfoundland. Also parcel post.

NOTE A—PARCEL-POST MAILS VIA ENGLAND TO THESE COUNTRIES:

Aden (including Kamaran and Perim), Afghanistan (Kabul), Ascension, Belgian Congo, British India (British Somaliland), Cameroons (Brit. and French Zones), Cape Verde Islands, Ceylon, Cyprus, Falkland Islands, Gambia, Gold Coast Colony, Kenya and Uganda, Madeira, Mauritius (Rodriguez), Mesopotamia (Iraq), Kuwait, Nigeria, North Ireland, Nyassaland Prot., Palestine, Pemba, Persia, Portuguese India, Portuguese Timor, Portuguese W. Africa, St. Helena, Seychelles, Sierra Leone, Smyrna, South Georgia, Tanganyika Ter., Aden, Trinidad (Brit.), Trans-Jordania, Turkey in Asia (certain places), Turkey in Europe, Zanzibar.

NOTE B—PARCEL-POST MAILS VIA FRANCE TO THESE COUNTRIES:

Abyssinia (Ethiopia), Algeria, Anjouan and Mohell, Cameroon, Corsica, Comoro Islands, Dahomey, French Equa. Africa, French Guiana, French establishm'ts in India, French Somaliland, French Sudan, Gabon, Great Comoro, Ivory Coast, Madagascar and dependencies, Mauretania, Mayotte, Monaco, Morocco (French), New Caledonia and dependencies, Niger Territory, Reunion, Senegal (Upper Senegal and Up. Volga), Syria (States of Syria, Grand Comoro and Alaouites), Togoland (French), Tunis, Sarre Territories.

*Supplementary mail on piers, closes 10 minutes before ship sails.

†Katanga and Ruzia, Provs., Ruanda and Ituri and Haute Uele and neighboring districts.

Other Outgoing Steamships

Steamer.	Destination.	Date.	Steamer.	Destination.	Date.
TELA	Tampico	Aug. 11	HELEN	San Juan	Aug. 13
STA. EULALIA	Havana	Aug. 11	SAMLAND	Antwerp	Aug. 13
MIRAFLORES	Santiago	Aug. 12	HALLFRIED	Cadiz	Aug. 13
MEMPHIS CITY	Sydney	Aug. 12	CAYO MAMBI	Nauvitas	Aug. 13
CHANTIER	Cartagena	Aug. 12	CAPE TOWN MARU	Hamburg	Aug. 13
COLD HARBOR	Belfast	Aug. 12	CHARLTON HALL	Dallao	Aug. 16
LONDON MARINER	London	Aug. 12	ZATUN	Kingston	Aug. 17
EXETER CITY	Bristol	Aug. 12	ROADAL CASTLE	Shanghai	Aug. 17
ATAGO MARU	Kobe	Aug. 13	LIBERTY	Havre	Aug. 17
WILLSBORO	Pacific Coast	Aug. 12	VOLUMNIA	Rosario	Aug. 17
STEEL SCIENTIST	Pacific Coast	Aug. 12	PATAGONIER	Antwerp	Aug. 17
BEECHPARK	Rosario	Aug. 13			

Foreign Ports—Arrivals and Departures

ARRIVED.			SAILED.		
Steamer.	At.	Date.	Steamer.	From.	Date.
ROTTERDAM	Singapore	Aug. 9	SOMERIC	Southampton	Aug. 10
KOENIGAREN	Genoa	Aug. 9	MUNCHEN	Cherbourg	Aug. 9
MALAKAND	Sydney	Aug. 9	VEENDAM	Rotterdam	Aug. 10
IDA	Malta	Aug. 9	M. WASHINGTON	Trieste	Aug. 9
SIERRA VENTANA	Buenos	Aug. 10	STAVANGERFJORD	Bergen	Aug. 10
BOLIVIEN	Antwerp	Aug. 9	FRED. ROSENFELD	Sydney	Aug. 10
			CARAMA	Shields	Aug. 10
			COLAMBIA	Bordeaux	Aug. 10
			DJAMBI	Gibraltar	Aug. 8

Panama Canal

PASSED—SOUND EAST.			PASSED—SOUND WEST.		
Steamer.	From.	Date.	Steamer.	For.	Date.
GEORGE ALLEN	San Pedro	Aug. 9	PERENE	Callao	Aug. 3
SAILED FROM CRISTOBAL.			CITY DUNKIRK	Pennsacola	Aug. 3
CRISTOBAL, N. Y. via Port au Prince, Aug. 8.			SCOTTSBURG	Manila	Aug. 3
			L. LUCKENBACH	San Pedro	Aug. 3
			A. J. BYLES	San Pedro	Aug. 3
			ARIO	San Pedro	Aug. 3
			J. D. ARCHBOLD	San Pedro	Aug. 3

SHIPPING AND MAILS

Air Mail Services To and From New York

TRANSCONTINENTAL—The transcontinental air mail service is operated in both directions daily, leaving Hadley Field (New Brunswick, N. J.) at 12:15 P. M., Eastern Standard Time, and San Francisco at 7 A. M., Pacific Time. The planes carry mail for intermediate points as well. Connections are made at Cleveland for Detroit, arriving at Detroit at 6 P. M., and at Salt Lake City for Los Angeles, arriving at 5:22 P. M.; also at Elko, Nev., connections are made for Pasco, Wash., and by rail from that point to cities in Washington and Oregon, arriving the morning of the second day after leaving New York; and at Cheyenne, Wyo., for Denver, Colorado Springs and Pueblo, arriving the morning of the next day after leaving New York. Mail for points not on the air route is forwarded by mail trains for the nearest air-mail station.

The New York daily closing time for the mail is 10 A. M., Eastern Standard Time, from the General Postoffice, and at 8 A. M. to 10 A. M. at the air mail letter boxes.

Tuesday's transcontinental air mail from San Francisco reached Hadley Field, near New Brunswick, N. J., at 4:00 P. M. yesterday, Eastern Standard Time, and was forwarded to New York by rail.

Special to The New York Times

SAN FRANCISCO, Aug. 10.—Tuesday's transcontinental air mail from New York arrived here today at 4:50 P. M.

Wednesday's transcontinental air mail running from San Francisco to New York arrived in Salt Lake City, Utah, on time.

CHICAGO AND SOUTHWEST—The New York-Chicago air mail is operated in both directions nightly, leaving Hadley Field (New Brunswick, N. J.) at 9:35 P. M., Eastern Standard Time, arriving at Chicago at 6:22 A. M. Central Standard Time, and leaving Chicago at 5 P. M., Central Time, arriving at New York at 4:46 A. M. Mail is also carried for intermediate points. Direct connections from Chicago, arriving at Detroit at 11:40 A. M., St. Louis 8:15 A. M., Minneapolis 11:40 A. M., and Dallas, Texas, via Moline, Rock Island, Davenport, St. Joseph, Kansas City, Wichita, Oklahoma City and Fort Worth at 5:35 P. M., where direct connections are made for points south and west.

The New York daily closing time is 6:30 P. M., Eastern Standard Time, at the General Postoffice, and 5:10 P. M., or a little later, at the air mail letter boxes.

Tuesday night's Chicago air mail reached Hadley Field, near New Brunswick, N. J., at 4:10 A. M. yesterday, Eastern Standard Time, and was forwarded to New York by rail.

BOSTON—Hadley Field-Boston air mail is operated in both directions daily except Sundays and holidays, leaving Hadley Field (New Brunswick, N. J.) at 8 A. M., arriving at Boston via Hartford, Conn., at 7:50 A. M., and leaving Boston at 6:15 P. M., arriving at Hadley Field at 9:18 P. M. This route makes direct connections at New York with the overnight route to Chicago and the Northwest.

The New York daily closing time is 2 A. M., Eastern Standard Time, at the General Postoffice, and shortly after midnight at the air mail letter boxes.

Transpacific Mails

The connecting mails close at the General Postoffice and City Hall Postoffice Station, New York, at 9:30 P. M., on the dates shown below:

Japan, Korea, China, Philippine, Netherlands East Indies, Straits Settlements, Brunei, Malay States, North Borneo, Labuan, Sarawak and Philippines. Also parcel post via Seattle.....FRES. GRANT Aug. 11

Japan, Korea and China. Specially addressed only, via Seattle.....SHINTO MARU Aug. 11

Hawaii, via San Francisco.....CHARLES J. PAUILLE Aug. 11

Hawaii. Regular mails for New Zealand, for dispatch at Honolulu, via San Francisco.....MAUI Aug. 12

Guam and Philippine Islands, except for Hawaii, Guam, Philippines, Straits Settlements, Labuan, Sarawak, Brunei, North Borneo and Malay States. Regular mails for New Zealand for dispatch at Honolulu, via San Francisco.....U.S.A.T. CHATEAU THIERRY Aug. 12

Hawaii, Japan, Korea, China, Siberia, French Indo-china, Netherlands East Indies, Straits Settlements, Labuan, Sarawak, Brunei, Malay States, North Borneo and Philippines. Also parcel post via San Francisco.....U.S.A.T. THOMAS Aug. 14

Australia, especially addressed correspondence for Australia and Fiji Islands, via Victoria.....PRES. LINCOLN Aug. 15

Hawaii, Samoan Islands, Fiji Islands, Australia and New Zealand. Also parcel post for the above except New Zealand, via San Francisco.....PORT HACKING Aug. 17

New Zealand and specially addressed correspondence for Australia and Fiji Islands, via Victoria.....NIAGARA Aug. 19

Hawaii, Samoan Islands, Fiji Islands, Australia and New Zealand. Also parcel post for the above except New Zealand, via San Francisco.....SIERRA Aug. 20

*Registered articles may be mailed up to 9 P. M. at the General Postoffice and City Hall Station. For mails scheduled to close on Sundays, registered articles must be mailed not later than midnight Saturday.

Transatlantic Mails Due at New York

LEVIATHAN (U. S.) is due Aug. 15, with mails from Austria, Belgium, Czechoslovakia, Denmark, Egypt, France, Germany, Greece, Hungary, Italy, Netherlands, Rumania, Spain, Sweden, Switzerland, Turkey and Yugoslavia.

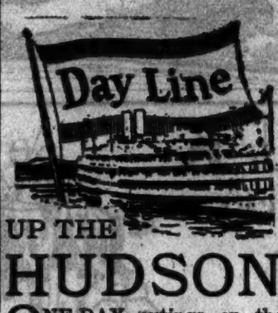

UP THE HUDSON

ONE-DAY outings on the Hudson combine comfort, coolness and superlative steamer luxury with the magnificent scenery of the world's most beautiful river.

Daily, Including Sunday — For †Poughkeepsie, Kingston Point, Catskill, Hudson and Albany. Steamer leaves Desbrosses St., 9:00 A. M.; West 42d St., 9:20 A. M.; West 129th St., 9:40 A. M.; Yonkers, 10:15 A. M. Rail tickets New York to Albany and Albany to New York accepted.

Daily, Including Sunday — For †Indian Point, †Bear Mountain, †Newburgh, †Poughkeepsie, also †West Point except Sundays. Steamer leaves Desbrosses St., 9:00 A. M.; West 42d St., 9:20 A. M.; West 129th St., 9:40 A. M.; Yonkers, 10:15 A. M.

Sundays Only — For †Kingston Point. Steamer leaves Desbrosses St. at 9:30 A. M.

AFTERNOON STEAMERS

On Thursdays, Wednesdays and Thursdays for †Indian Point, Newburgh and Poughkeepsie, on Saturdays for †Indian Point, †Bear Mountain, †West Point and †Newburgh; on Sundays for †Indian Point and †Newburgh. Steamer leaves Desbrosses St. at 1:30 P. M.; West 42d St., 1:50 P. M.; West 129th St., 2:10 P. M. †Return steamer to New York same day from points marked †. Daylight Saving Time.

MUSIC RESTAURANT CAFETERIA

Hudson River Day Line

Desbrosses St. Pier, N. Y. Walker 7000

LONG ISLAND SOUND TRIP to New London

Service Daily Except Sunday

Lv. Pier 40 N. R. (Houston St.) 11:00 P. M. Due New London.....6:15 A.M.

Special Daylight Trip Every Monday, leaving Pier 40 N. R. 10:00 A. M.; due New London 6:30 P. M. Direct Service Thursdays.

Connecting at New London by rail for Norwich, Mystic, Stonington, Westerly, Providence and Boston and by steamer for Fishers Island and Block Island.

Tickets at Principal Consolidated Ticket Offices. Special Rates for Automobiles.

NEW LONDON LINE

THE NEW ENGLAND STEAMSHIP CO

NIGHT LINE

Albany, Troy and the North

"The Logical Way to Saratoga For You and Your Car"

Phone Walker 3100

63:30 Each Way

Autos (N. Y. to Albany) $7.50 Sun. to Wed. Incl. $12 Thurs. to Sat. Incl.

BOATS SAIL: 6:00 P.M. Pier 32 (N. Canal St.) 6:45 P.M. 132nd Street 9:15 Yonkers (Time to Remember)

The Only all-water line to BOSTON Without Stop or Change Through Cape Cod Canal

Music and dancing. One way, $6.50. From Pier 19, North River, daily, 9 P. M., Daylight Saving Time. Due Boston 8 A. M. Apply Wharf Office. Phone Rector 0308.

EASTERN STEAMSHIP LINES

$1.25 ROUND TRIP One Day Excursion to Atlantic Highlands or Highland Beach

Steamer "NORMANDIE" "SAINTE ROSE"

Lv. W. 42nd St. 9:45, 9:50 (12:30 excurs. Sat.) (1:30 Sat. only), 9:55 P. M. Pier 1, N. R. 9:30, 10:00 A. M., 1:00 P. M. Lv. Outer St. 9:15, 10:15 (1:00 P. M. excurs. Sat.) (1:30 Sat. only), 4:00 P. M. Regular 9:30, 10:30 A. M., 1:30, 2:15, 4:00 P. M. Good return any steamer on date of sale.

Daylight Time

SANDY HOOK ROUTE

Iron Steamboat Co. CONEY ISLAND

Schedule for THURSDAY, AUGUST 11th

Lv. W. 129th St.	Pier 1 N. R.	Conez Island
9:40	9:55	10:25	—	6:30
10:40	10:55	11:25	6:00	12:30	7:30
11:40	11:55	12:25	7:15	1:45	8:30
12:40	12:55	1:25	8:25	2:30	9:40
2:00	2:15	2:45	9:25	3:45	10:40
3:00	3:15	3:45	—	5:00	—

TO ROCKAWAY BEACH

Lv. W. 129th St., 9:30 A. M., 1:40 P. M. Pier 1, N. R., 10:15 A. M., 2:20 P. M. " 90th St., E'way Boh., 2:40, 5:50 P. M.

TELEPHONE WHITEHALL 1270

The Public Be Pleased

BOSTON $4.50

PROVIDENCE $3.50

Str. leaves Pier 44, N. R. (foot Christopher St.), 5:30 P. M. Daylight Time. All outside staterooms. Phone Canal 1000

COLONIAL LINE

FALL RIVER LINE TO BOSTON

Leaves Pier 14, N. R. (Fulton Street), Daily at 5:30 P. M. (Daylight Saving Time).

Newburgh — Poughkeepsie — Kingston — Daily Freight & Pass. Service. Steamer Franklin St., weekdays 4 P. M.; Sat., 1 & 2:45 P. M.; Sun. for Newburgh, 9:10 A. M. Central Hudson Steamboat Co.

NEW ZEALAND AUSTRALIA

Canadian-Australasian Royal Mail Line VIA HONOLULU AND SUVA

Sail from Vancouver, B. C.

"NIAGARA" (20,000 tons) Aug. 24, Oct. 19
"AORANGI" (22,000 tons) Sept. 21, Nov. 16

For fares, etc., apply to the Canadian Australasian Line, Madison Avenue at 44th Street, New York, or 999 Hastings Street West, Vancouver, B. C.

Union Royal Mail Line

VIA TAHITI AND RAROTONGA

Sails from San Francisco

"MAKUKA" (14,000 tons)..Sept. 7, Nov. 2
"TAHITI" (12,500 tons)..Oct. 5, Nov. 30

Australia $250. First Class.

Round Pacific Tour $565. First Class

For fares, etc., apply Norton-Lilly Co., 26 Beaver St., N. Y., or Hind, Rolph & Co., 230 California St., San Francisco, or Local Agent

HOLLAND-AMERICA LINE

Travel by a Famous Service

TO ENGLAND—FRANCE HOLLAND—GERMANY

AND ALL PARTS OF EUROPE

Via Plymouth, Boulogne S/M, Rotterdam

Volendam, Aug. 20 Veendam, Aug. 27

New Amsterdam, Sept. 3

Carrying 1st, 2nd and Tourist 3rd Class

1928 LUXURY CRUISES

West Indies Jan. 28, Feb. 15, Mar. 17
Mediterranean.....FEB. 2
AFRICA SOUTH AMERICA SOUTH EUROPE FEB. 4

Apply for illustrated folder to Passenger Office, 24 State St., New York or Local Agents.

PERU AND CHILE VIA PANAMA CANAL

Finest and Fastest Steamers to West Coast

ACONCAGUA.....Aug. 27
ITENO.....Sept. 24

Special Restricted Gymnasium, Private and Public Smoking Rooms, Commodious Lounge and Veranda Cafe. Excellent Cuisine

Compania Sud Americana de Vapores (South American Steamship Co.)

WESSEL, DUVAL & CO.

General Agents, 25 Broad St., New York

The Way to Save Days to the MEDITERRANEAN

S. S. CONTE ROSSO

Aug. 23—Sept. 27—Nov. 1—Dec. 10

S. S. CONTE BIANCAMANO

Sept. 10—Oct. 15—Nov. 25

GIBRALTAR (most convenient route to Spain and Morocco). NAPLES, GENOA.

LLOYD SABAUDO, 2 State St., N. Y.

Direct to COLOMBIA, PANAMA, ECUADOR

S. S. Santa Cruz, Aug. 20
S. S. Santa Cecilia, Sept. 10

GRACE LINE 10 HANOVER SQ.

Luxurious Route to the MEDITERRANEAN

Italia-American Shipping Corp. 1 State St., N. Y. or Local Agents.

HAMBURG-AMERICAN LINE

United American Lines, General Agents New York, Cobh (Queenstown), Cherbourg, Southampton, Hamburg. 39 Broadway, New York.

New York Direct to Sweden. Short route thru booking to principal points in Scandinavia, Germany and Continent. SWEDISH AMERICAN LINE. 24 State Street, N. Y.

BERMUDA

Two sailings weekly—only 48 hours from New York.

FURNESS BERMUDA LINE

34 Whitehall Street, New York.

JAPAN & CHINA by N. Y. K.

22,000-Ton Triple-Screw Ships. From San Francisco—Los Angeles—Seattle. 1-20 Broadway, N. Y. C., or any local O. S. Agent.

69 VACATION TRIPS At Surprisingly LOW RATES

Send for this FREE BOOKLET

Canadian Trips — 1000 Islands — Great Lakes
Saguenay River — Havana Trips — Nova Scotia
Northern Cruises — Motor Bus Tours — Bermuda, etc.

Call or Phone Penn. 0200 for Booklet V-83, or use coupon

The NATIONAL TOURS

37 West 39th St., N. Y. Please send book V20

Name .....
Address .....
Open Daily, Incl. Sat., to 6:30 P. M. Mon., Tues., to 9:00.

NATIONAL MOTOR TOURS All Expenses Included

9 DAYS EVERYTHING PAID FOR $125 MONTREAL & QUEBEC TOUR. LEAVES EVERY SATURDAY. Includes Visit the Scenic Shore Line, Highway, Berkshires, Lake George and Champlain, Adirondack Chain, Shores of Lake Ste. Anne de Beaupre, White Mountains, Mt. Mansfield & Crawford Notches, Maine Coast, etc. All for Comfort of Tour $125

6 DAYS EVERYTHING PAID FOR $87.50 WHITE MOUNTAIN TOUR. Including Visit to Historic Old Deerfield. LEAVES EVERY SATURDAY. Passing Scenic Ring Highway, Berkshires, Green Mountains, Lake Champlain, Shores of Lake George, Old Man of the Mts., Crawford Notch, etc. All for Comfort of Tour $87.50

NATIONAL TOURS 37 West 39th St. New York Telephone PENN. 0200

Conducted Tour & Cruise to Quebec!

11 DAYS OF LEISURELY TRAVEL—AUG. 26 TO SEPT. 6

Leaves N. Y. Fri. evening. Arrives back Tuesday, 7 A. M. (after Labor Day)

Niagara Falls, Lake Ontario, 1000 Islands, St. Lawrence River, Lachine Rapids, Montreal, Quebec, and a 4-day Ocean Cruise on a Palatial Cunard Steamship (British Registry) down the St. Lawrence, past Saguenay River, into the Gulf and Atlantic Ocean to New York.

$198 COVERS EVERY EXPENSE FROM START TO FINISH. Best hotels — all meals — rooms and baths. Sightseeing. Care of Baggage. Organized Entertainment. NO EXTRAS. NOTHING ELSE TO PAY FOR!

A cordial invitation is extended to visit our N. Y. office and speak with Mr. William H. Allen, Conductor of this tour. Ask for Itineraries of Tours 57-Y. Or, write for Booklet Y-83 containing itineraries of 60 different Summer Vacation Trips.

NATIONAL TOURS, 37 W. 39 St., N. Y. Telephone Penn. 0200

Open Daily, Including Saturday, until 8:30; Monday Evening to 9:30.

LLOYD ONE CABIN AND TOURIST THIRD CABIN SERVICE

S. S. DRESDEN . . . AUGUST 31ST
S. S. MUENCHEN . . . AUGUST 24TH
S. S. SIERRA VENTANA . SEPTEMBER 3RD

To England • Ireland • France & Germany

CABIN RATES $135.00 AND UP

BOOK NOW at any local tourist or ticket agent, or at the Company's Office, 32 Broadway, New York.

NORTH GERMAN LLOYD

DELIGHTFUL 5 Day Vacation $49.28

TO historic, picturesque old Savannah and return.

Sail by the queens of the steamship service. Palatial liners which combine the luxuries of a fine hotel and country club.

Bridge, golf and deck games with complete field equipment. Unexcelled cuisine. Concerts and dance music by Collegiate Orchestras.

8-Day Cruises including all expenses ashore in Savannah at correspondingly low fares. Make this the best vacation of all by arranging for your reservations now.

Savannah Line

Pier 50 N. R.—551 5th Ave., N.Y.

ONE WAY WATER ONE WAY RAIL

CALIFORN

Today's News Index

THURSDAY, AUG. 11, 1927.

	Page.		Page.
Editorial	20	Financial	26
Theatre	25	Business	36
Music	25	Shipping-Mails	43
Society	24	Buyers	35
Radio	19	Real Estate	37
Sports	15	Obituaries	21

SACCO-VANZETTI CASE.

Sacco and Vanzetti reprieved at last hour until Aug. 22. Page 1

Night street crowds here cheer news of the reprieve. Page 1

Sacco defense steps proceed through tense day at Boston. Page 1

New York group among Sacco pickets arrested at Boston. Page 1

London police rout mob of 10,000 before American Embassy. Page 1

Thompson attacks report of New York expert on Sacco bullet. Page 2

Police here maintain vigilance despite news of reprieve. Page 3

Sacco's family is convinced of his innocence. Page 3

NEW YORK.

Wallis resigns as Correction head; Mayor names R. C. Patterson. Page 1

Court refuses injunction to halt bus award in three boroughs. Page 1

Four killed in day by auto accidents in and near city. Page 5

Policemen beat up a colleague by mistake. Page 5

Huge plane for Fonck's ocean flight is nearly completed. Page 11

Kingsway captain tells of seven-month mutiny on cruise. Page 14

Four liners leave for Europe; one arrives today. Page 21

Letter of Gen. Woods used to raise anti-leprosy funds. Page 22

Two men drowned when auto plunges into East River. Page 23

Tammany ends dispute over Judgeships by endorsing Nott. Page 23

Mayor Walker sails on Berengaria for European tour. Page 23

Walker gives McKee free hand to act on milk graft. Page 23

Robber shoots shoe store clerk who defies him. Page 23

Mother of four "abandoned" boys returns to claim them. Page 25

"Home work" on neckties to be abolished; strike averted. Page 35

Court criticizes ex-heads of electrical workers' local. Page 35

THE SUBURBS.

Armed band hunts kangaroos in Chappaqua wilds. Page 5

Ridgewood (N. J.) girl arrested in "poison pen" case. Page 23

WASHINGTON.

Senator-elect Vare asks funds to save ballots. Page 23

GENERAL.

Coolidge dedicates memorial in the Black Hills to four Presidents. Page 1

Two fliers in Honolulu race are killed in crash near San Diego. Page 1

Foss urges American navy equal to Great Britain's. Page 4

Mills announces retirement of outstanding Second Liberties by short-term notes. Page 5

Governor Donahey and Senator Willis likely to control Ohio delegations. Page 7

Reduction of war debts to U. S. urged at Institute of Politics. Page 9

Crowds in Detroit follow Lindbergh on visit to his home city. Page 10

Pilots' tests completed at Oakland for Dole flight to Honolulu. Page 12

John D. Rockefeller visits scenes of his boyhood. Page 20

Citizen troops are progressing rapidly in artillery studies at Fort Hancock. Page 25

Mills attacks State and city expenditures at Virginia Institute. Page 33

FOREIGN.

Britain won't race us on arms, British War Secretary says. Page 4

Chiang, beaten by Sun, will shift Government from Nanking to Shanghai. Page 6

Control Committee of Communist Party stops short of expelling Trotsky. Page 6

Briand answers Le Journal's criticism of League of Nations. Page 6

Three of four transatlantic planes in Paris now wait merely on weather for hop-off. Page 10

Contract to bring Reinhardt players here awaits Otto Kahn's approval. Page 21

FINANCIAL AND BUSINESS.

Bond trading is firm despite light market. Page 28

Southern California Edison bonds to be offered next month. Page 29

Bond issues offered today total $6,558,000. Page 29

U. S Steel Corp. reports expected increase in unfilled orders. Page 30

Willys-Overland shows $5,238,053 profit for half year. Page 30

Shares are firmer in the over-the-counter market. Page 32

Confidence returns to Curb; trading is on good scale. Page 33

Day's stock sales. Page 26

Wall Street topics. Page 27

Transactions in bonds. Page 28

Foreign exchange rates. Page 31

Over-the-counter quotations. Page 32

Curb Market dealings. Page 33

Out-of-town exchanges. Page 35

New incorporations. Page 34

Business records. Page 25

SPORTS.

Ruth hits 36th homer, Yanks beat Senators, 4-3; police called. Page 15

Giants, with 9 runs in 8th, down Pirates; play Robins today. Page 15

U. S. and British polo teams ride in test matches today. Page 15

Sledge Hammer wins the Albany at Saratoga; Osmand scores. Page 16

Spencer captures $18,000 North Randall feature trot. Page 16

Tilden and Lacoste move forward in singles at Southampton. Page 17

Miss Wills No. 1 on U. S. team for Wightman Cup matches. Page 17

Saracen with 200 wins Long Island open golf championship. Page 18

Jacobus-Kaesche take New Jersey best-ball pro-amateur title. Page 18

Huguenot Y. C. wins L. I. Sound junior yacht championship. Page 18

Delaney favorite over Paolino for Stadium bout tonight. Page 19

Courtney stops Italian Joe Gans in tenth at Ebbets Field. Page 19

ADVERTISING INDEX

	Page.		Page.
Amusements	25	Lost and Found	22
Apartments	39	Public Notices	3
Automobiles	43	Resorts	42
Births, Deaths	21	Schools	21
Help Wanted	40	Situations	40
Hotels	25	Steamships	43

BUSINESS OPPORTUNITIES

Bank and business references required. Rate $1.50 an agate line.

CAPITAL WANTED.

PROMOTER OR INVESTMENT HOUSE wanted; an aggressive, capable promoter with sales organization is offered an opportunity to make a worth-while commission; a nationally known, well-established proprietary business wishes to raise capital for expansion. P 837 Times.

ATTORNEY, ALREADY PLACED THOUsands of dollars, desires a few additional clients with money to invest in good small second mortgages in New York, Westchester and New Jersey; large returns; best security; highest references. B 360 Times.

WANTED, LOAN SECURED BY FIRST mortgage on lots in active Suffolk County development; will pay well for accommodation; investment secured by members of corporation; consider $1,000 to $5,000. B 865 Times.

WANTED — INDIVIDUAL CONTROLLING about $300,000 who wishes to enter the commercial financing business; as expert I am qualified to organize, operate and guide such undertaking to success. Y 2054 Times Annex.

CREDIT CLOTHING MANAGERS TO JOIN chain store organization who are willing to invest in the store they are assigned to manage. B 390 Times.

ACTIVE ASSOCIATION; ESTABLISHED theatrical organization; moderate capital; highest credentials. B 398 Times.

PARTNER, EXPERIENCED SALESMAN; car owner; $2,000 required. Write Lion, 1107 Times Bldg.

CAPITAL TO INVEST.

HAVE $3,000 AND SERVICES; WOULD like to make connections with going legitimate concern; give particulars. B 360 Times.

BUSINESS CONNECTIONS.

FRENCH-AMERICAN GENTLEMAN (40), successful, thoroughly versed in Franco-American commerce, banking and industry, desires connection with opportunity develop growing business between two countries; highest references. B 657 Times Downtown.

DISTRIBUTER FOR MILLION DOLLAR corporation manufacturing a product exclusively controlled; an opportunity awaits young man to take active part; one having $3,000 or more. For appointment phone Delaware 4195. Barenti.

MANUFACTURERS, JOBBERS — ESTABlished organization having strong following with department and general stores open for additional products to sell well-rated clients cooperatively. P. O. Box 183, Madison Square Station, city.

TO THE MEN OF LIMITED CAPITAL WE offer vending machines of exceptional merit, a means of establishing your own business which will pay you attractive dividends; lucrative territory available. Box 1188, 225 West 42d.

MANUFACTURERS' DISTRIBUTERS would like an additional line for distribution throughout Wisconsin and Northern Illinois. Write TIP TOP SPECIALTY CO., Racine, Wis.

BINDERY—PRINTING CONCERN HAS 2,500 square feet to sublet; fine opportunity for a high-class pamphlet bindery. Swenarton, Sally & Collins Inc., 350 West 38th St.

LAWYER WANTED—TO ASSOCIATE HIMself with cooperative association; exceptional opportunity is offered; have established office. B 359 Times.

I OWN A RETAIL LUMBER YARD IN good location on Long Island; desire partner with about $30,000; have more invested. Y 2043 Times Annex.

CERTIFIED PUBLIC ACCOUNTANT DEsires representation company financing accounts receivable. B 340 Times.

PHOTOGRAPHER WANTED — TO INDEpendently operate sensational novelty, amusement parks. B 305 Times.

MACHINERY BUILT ON CONTRACT Sweet & Davis Foundry and Machine Co Troy, N. Y.

Stores, Departments & Concessions For Rent

FIVE-YEAR LEASE FOR SALE; LARGE store; Liberty St., near corner Broadway; rent $250 monthly. 69 Liberty St., or phone Riverside 8903.

PART SPACE FOR RENT—GOOD LOCAtion. New York Radio, 75 West Broadway.

FOR SALE.

Plants and Factories.

FOR SALE—COMPLETE BABY CAP MANufacturing plant. Canal 6820.

Stores and Shops.

DANCE HALL OR CHINESE RESTAURANT for rent; about 4,000 square feet, corner building; well ventilated; excellent location, opposite Dyker Theatre. John Farina, 534 86th St., Brooklyn, N. Y. Telephone Atlantic 9784.

DRESS STORE (UPPER BROADWAY)— Excellent location at low rental; modern fixtures; splendid opportunity. Y 2030 Times Annex.

HARDWARE AND HOUSEFURNISHING store, doing business in good section of Jersey City. Price, $6,000. Z 2490 Times Annex.

BROADWAY LEASE FOR SALE; WONderful little store; east side Broadway between 99th and 100th Sts. B 361 Times.

CAKE SHOP, ESTABLISHED, WELL-PAYing; excellent opportunity for woman. B 364 Times.

Hotels and Furnished Room Houses.

HOTEL, 108 ROOMS; WASHINGTON, D. C.; long lease; reasonable rent; newly equipped; $25,000 required. Lakin, 101 West 42d.

Restaurants and Tea Rooms.

GOING IN BUSINESS? WE DESIGN, build, equip stores completely; time payments. Ganger 345 West 35th Pennsylvania 9700.

WHEN IN THE MARKET TO BUY OR lease restaurants see Louis C. Monquin, Inc., 1,181 Broadway. Chickering 3010.

Garages.

NEW 4-STORY MODERN GARAGE, ALL improvements, Otis elevators, heart of City Hall section; approximately 21,600 square feet; will lease, sell or exchange. Further particulars Owners, ACTIVE HOLDING CO. 251 East 149th St. Melrose 2062.

AUTO REPAIR AND GARAGE, CAPACITY 80; fully equipped; good business; price $4,000. 66 20th Av., Paterson, N. J.

GARAGE (WEST BRONX)—CAPACITY 140; now 120; average $30; $15,000, including security. Nathan Levy, 55 West 42d.

GARAGES, ANY SIZE, ANYWHERE. Gaillard, 105 East 42d. Ashland 8714

FOR SALE.

Miscellaneous.

CIGAR STAND, FULLY EQUIPPED, IN financial district building; 10-year lease; rental $2,500; sale of lease and fixtures, $2,500, all cash; immediate possession; owner retiring from line. S 185 Times.

AN EXCELLENT CORNER SITE FOR warehouse, large, growing city, Westchester County; great demand modern storage warehouse; location protected. P 560 Times.

GIRLS' BOARDING AND DAY SCHOOL, suburbs, New York; full enrollment; profitable; small investment; strong educator. R 125 Times.

CEMETERY ACREAGE, NEW, WITH PERmit, about 20 miles from New York; cheap to quick buyer. Jacob Kaplan, Inc., 66 Hudson St., Hoboken.

GAS STATION (LONG ISLAND)—20-YEAR lease; 35,000 gallons monthly; $10,000, including security. Nathan Levy, 55 West 42d.

SUITABLE LOCATION FOR BATTERY, ignition, accessory business. Buick Service, 318 West 46th.

DIRECT TO CONSUMER—WEARING APparel business with active agents. P 583 Times.

BUSINESS SERVICE.

ACCOUNTING, AUDITING, INVESTIGAtions by exceptional public accountant; financial counselor, representative, confidential, personal books opened, maintained. B 330 Times.

NEW YORK CORPORATIONS ORGANIZED, $67.50 complete, including outfit (up to $20,000 capital). Suite 1001 Times Building (Broadway-42d).

CORPORATIONS ORGANIZED; ALL States; reasonable fee; Delaware $75 complete for $100,000 capital. Elyton, 103 West 40th. Pennsylvania 6807.

ACCOUNTANT—BOOKS OPENED, AUDITed, special arrangements; firms without bookkeepers. Sherman, Longacre 8225.

LANDLORDS! EXPERIENCED PROPERTY manager, leasing, collecting, open for propositions. Drexler, Dayton 4511.

FINANCING—LOANS.

NO LOAN TOO LARGE, NO LOAN TOO SMALL, ON DIAMONDS, PEARLS, JEWELRY, SILVERWARE, CLOTHING, RUGS AND ALL KINDS OF PERSONAL PROPERTY

LIBERAL LOANS MADE ON FURS WHILE IN STORAGE.

PRIVATE OFFICE FOR LADIES.

PAUL KASKEL & SONS, 9 COLUMBUS AV. EST. 1892. Det. 59th and 60th Sts. Col. 1440-3.

IMMEDIATE CASH on accounts receivable without notifying customers; charges made only on actual cash advanced; also machinery notes, trade acceptances.
MERCHANTS CAPITAL CORP., 303 5th Av. (31st). Ashland 4322.

ARE YOU IN NEED OF MONEY? Accounts, notes, acceptances discounted; lowest rates established over 20 years; consult us.
STANDARD TRADING CO., 691 Broadway. Tel. Canal 7849-50.

WE ADVANCE 80 PER CENT. on your outstanding accounts without notifying your customers; mortgage loans, rent assignments.
THE FINANCE TRUST, 25 West 45d, Suite 1410. Vanderbilt 6618.

COMMERCIAL FINANCING. Advances on accounts and merchandise. Consult our principals with your financial problem in strictest confidence.
WORMSER & CO., 95 5th Av., Corner 17th St.

AUTO LOANS, LARGEST COMPANY, RECognized financial institution; resources, $1,400,000; lowest rates; why pay more? Confidential, personal; quick service; thousands satisfied clients; calls, no obligations. Phoenix, 1,760 Broadway (57th). Circle 5442.

FINANCING—LOWEST FEES. Autos, mtges., notes, building loan chattels. THE ANJO CO., INC., 41 East 28th St. Madison Square 2611. 26 Court St., Brooklyn. Triangle 3095.

OUTSTANDING ACCOUNTS FINANCED; liberal terms; lowest rates; confidential; quick service assured.
MERCANTILE FACTORS CORPORATION 230 37TH AV. ASHLAND 9000.

SMALL LOANS TO $1,000. BUSINESS also homes, chattels, notes, automobiles, temporary mortgages; salaries; personal. Alex Herman, 116 West 39th St. Wisconsin 5090.

LOANS ON AUTOMOBILES. Quick action; no red tape. BURTON FINANCE CORP., 1,440 B'way, Room 1600. Pennsylvania 9746.

LOANS, PERSONAL, BUSINESS, TRADE acceptances, notes, accounts receivable, chattels. Lester Service, 220 West 72d, at Broadway. Trafalgar 2727.

ACCOUNTS RECEIVABLE FINANCED IN cheap, simple manner; prepare now for Fall requirements. Central Factors, 1,133 Broadway. Watkins 1994.

ACCOUNTS RECEIVABLE FINANCED; low rates, high advance; confidential. Interboro Industrial Corp., 1,440 Broadway Pennsylvania 7068.

TRADE ACCEPTANCES AND NOTES; rated receivables negotiated; bank discount plus small commission. Equitable Capital Co., 375 5th Av.

MONEY ADVANCED ON ACCOUNTS RECeivable; reasonable terms. Beneficial Credit Guild, Inc., 1,182 Broadway, Madison Square 3090.

AUTOMOBILE LOANS AND GENERAL FInances; prompt attention our specialty. Belaire Finance, 2 Lafayette St., City Hall Worth 4927.

LOANS ON AUTOS; QUICK SERVICE; confidential; you retain car. Sheridan Square Brokerage, 715 Av. Christopher St. Spring 7196.

HAVE $200 TO $75,000 TO INVEST. Finance or loan; must be absolutely secured. Tenmonth, 1,400 Broadway. Longacre 6878.

LOANS, MACHINERY, FIXTURES, EQUIPment every description; rooming houses Commodore Finance, Wisconsin 6787.

ACCOUNTS RECEIVABLE FINANCED, low rates; strictly confidential. Stern & Harris, 205 5th Av. Caledonia 9066.

LOANS ON AUTOS—OUR MOTTO, QUICK service. Belaire Finance, 210 7th Av., between 53d-54d; store. Circle 9707.

LOAN MONEY, LIQUIDATE YOUR REAL estate troubles; call or wr. 2 Lafayette St., Room 412, near City Hall.

AUTOMOBILE LOANS; OTHER COLLATeral; confidential. Empire, Suite 1452, 1,440 Broadway. Chickering 4080.

NOTES, CHATTEL MORTGAGES, ACcounts, &c. Multiple Trading, 9 Bookman St. Cortlandt 7412.

HEIRS, LOANS ON; SELL INTERESTS IN estates Bach, 135 Nassau, Beekman 0800

Can your wardrobe stand an extra suit, if the suit stands your pocketbook only $34? The last lengths of spring's $40 - $50 - $60 favorites are now $34, lowest price in two years. But the making-to-order is the same as at original prices.

Remnant Sale
$34
MADE TO ORDER
(Limited with NEED only)

Arnheim
CUSTOM TAILOR
BROADWAY at NINTH STREET

LIFE IS ENRICHED

in this newest, smartest colony

SO SMART and always cool as a frosty dawn . . . this wonderful new summer colony on Long Island's slender tip is attracting the man who has the world to choose from.

It is a glorious land of rolling hills, of woods and lakes, fringed on the three sides by crystal white beaches that slip into the sea.

Here's the place to live . . . where every sport is at your doorstep, where life is for those who know the gentle art of living.

Over the first golf course, now in perfect condition, the skill of the master is tested. Tricky fairways meander over hills to velvet greens well-guarded by traps. Smooth, springy turf tempts the player of polo. And it is planned to create a polo village around four other polo fields.

There's every water sport, swimming in quiet lakes or battling the surf, casting for fighting fish, sailing the sea or coursing over the three-mile oval course on Montauk Lake. There's tennis on the fastest courts. And miles of bridle paths lure the lover of good horseflesh.

Montauk Beach, lavishly endowed by nature, bids fair to become the finest, most exclusive resort on the Atlantic. Even now, famous sportsmen are building homes in Montauk Beach.

This new magnificent hotel invites you now

Designed to cater to the most discriminating, to please every taste, to surround you with every pleasure, Montauk Manor stands like a sentinel, guarding the hills of Montauk, the sea, the lakes and the Sound. It has the rich atmosphere and delightful ease which have for centuries given charm to English sporting life.

Spend happy vacation days in this paradise of sport. Montauk Manor and its manager, Mr. Berhnard Lundberg, invite you. By motor it is only a pleasant four-hour run from Columbus Circle.

MONTAUK MANOR

A noted rendezvous for fashionable folk, where matchless scenery and unsurpassed facilities for both rest and recreation make Montauk Manor the ultimate choice of those who can well afford whatever they want. Modern to the smallest detail. Excellent cuisine. 300 rooms and baths.

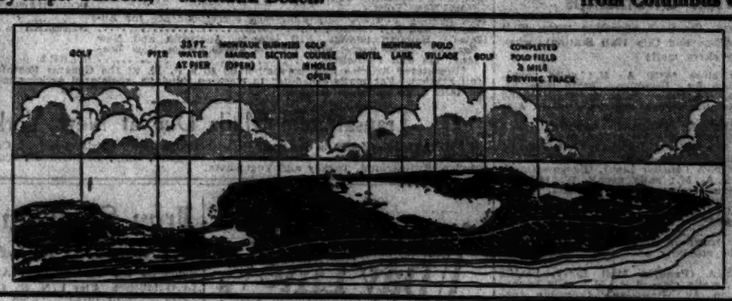

LONG ISLAND

Montauk Beach is just a pleasant journey from New York. De luxe express trains on the Long Island Railroad from New York to Montauk four times daily. Through trains from Washington. Only 3 hours and 45 minutes from Pennsylvania station, New York.

MONTAUK BEACH

A CARL G. FISHER DEVELOPMENT

LONG ISLAND, NEW YORK

Administration Bldg., Montauk Beach Dev. Corp. Montauk, Long Island, Tel. Montauk 125

Montauk Beach Dev. Corp. 730 Fifth Avenue, Tel. Circle 1666

YOU JUST CAN'T RESIST THIS OFFER!

Woolens right off the looms in Suitings and Topcoatings. They are very choice patterns and fine quality fabrics made by the foremost mills. We bought odd lots consisting of the last run off the looms and paid half price. Why buy a ready made suit or topcoat when you can get one made to order here and *pay even less?*

Now on Sale at Twenty-Seven Dollars

(THE LAST DAY SATURDAY, AUGUST 13TH)

8 NEW YORK WHOLESALE BRANCH STORES

All Stores Open Evenings

Made on Schedule Time No Disappointments

10 Acres of Sunshine Tailoring Shops

Look for the Royal Tiger Sign in Your Own Home Town

The World's Greatest Clothes Value

200 FIFTH AVENUE, 42nd Street Second Floor
206 BROADWAY, near Fulton St.
1181 BROADWAY, Cor 29th St.
1270 BROADWAY, near 33rd St.
1440 BROADWAY, near 40th St.
1703 BROADWAY near 54th St.
NEWARK STORE—65 Park Place 1 Door South P. S. Terminal Bldg.
BROOKLYN STORE—357 Fulton St. Opposite Borough Hall

ENDURING FINANCIAL RECORDS.

The printing of several hundred copies of The New York Times each day on imperishable rag paper preserves financial notices, bank statements and other announcements of record for generations—for centuries, if kept in files. Advertisers who place financial announcements in The Times—the preferred newspaper for such notices—know that they are also in the newspaper of permanent record.—Advt.